

LEGEND:

- POHOLE No.
- POHOLE LOCATION
- EXISTING UNDERGROUND ELECTRIC (PG&E)
- EXISTING OVERHEAD ELECTRIC (PG&E)
- EXISTING UNDERGROUND TELEPHONE (AT&T)
- EXISTING OVERHEAD TELEPHONE (AT&T)
- EXISTING JOINT OVERHEAD (PG&E/AT&T)
- EXISTING JOINT TRENCH (PG&E/AT&T)
- EXISTING SANITARY SEWER (EID)
- EXISTING RECYCLED WATER LINE (EID)
- EXISTING WATER LINE (EID)
- EXISTING UTILITY TO BE REMOVED OR ABANDONED IN PLACE (AS INDICATED)
- PROPOSED WATER LINE (EID)
- PROPOSED RECYCLED WATER LINE (EID)
- PROPOSED OVERHEAD ELECTRIC (PG&E)
- PROPOSED OVERHEAD TELEPHONE (AT&T)
- PROPOSED UNDERGROUND ELECTRIC (PG&E)
- PROPOSED UNDERGROUND TELEPHONE (AT&T)
- PROPOSED JOINT OVERHEAD (PG&E/AT&T)
- PROPOSED JOINT TRENCH (PG&E/AT&T)

SCALE: 1"=50'

GEO/CO	UC27
EXCH	FLSMCA-13
ENGR.	S. WILSON TEL. 916-453-6545
ENGR. ARC	VOKDL04Q0
TYPE OF CONST.	PUB REQ
RO/EST. NO.	8776765
	U-3



REL #1

ISSUE	DATE
1	10/12

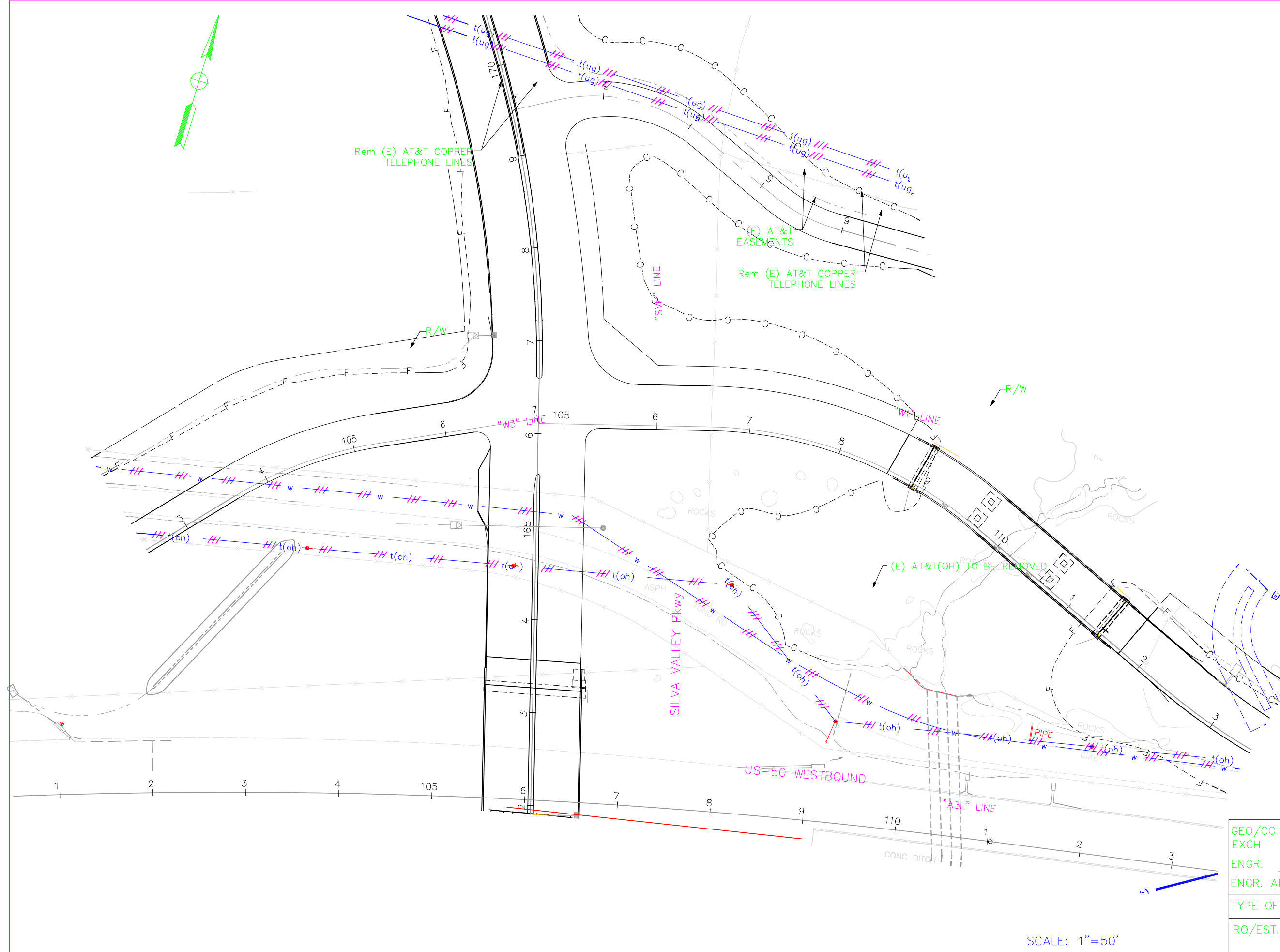

GEO/CO	UC27
EXCH	FLSMCA-13
ENGR.	S. WILSON TEL. 916-453-6545
ENGR. ARC	V0KDL04Q0
TYPE OF CONST.	PUB REQ
RO/EST. NO.	8776765
	U-4

SCALE: 1"=50'



ISSUE	DATE
REL #1	1
	10/12

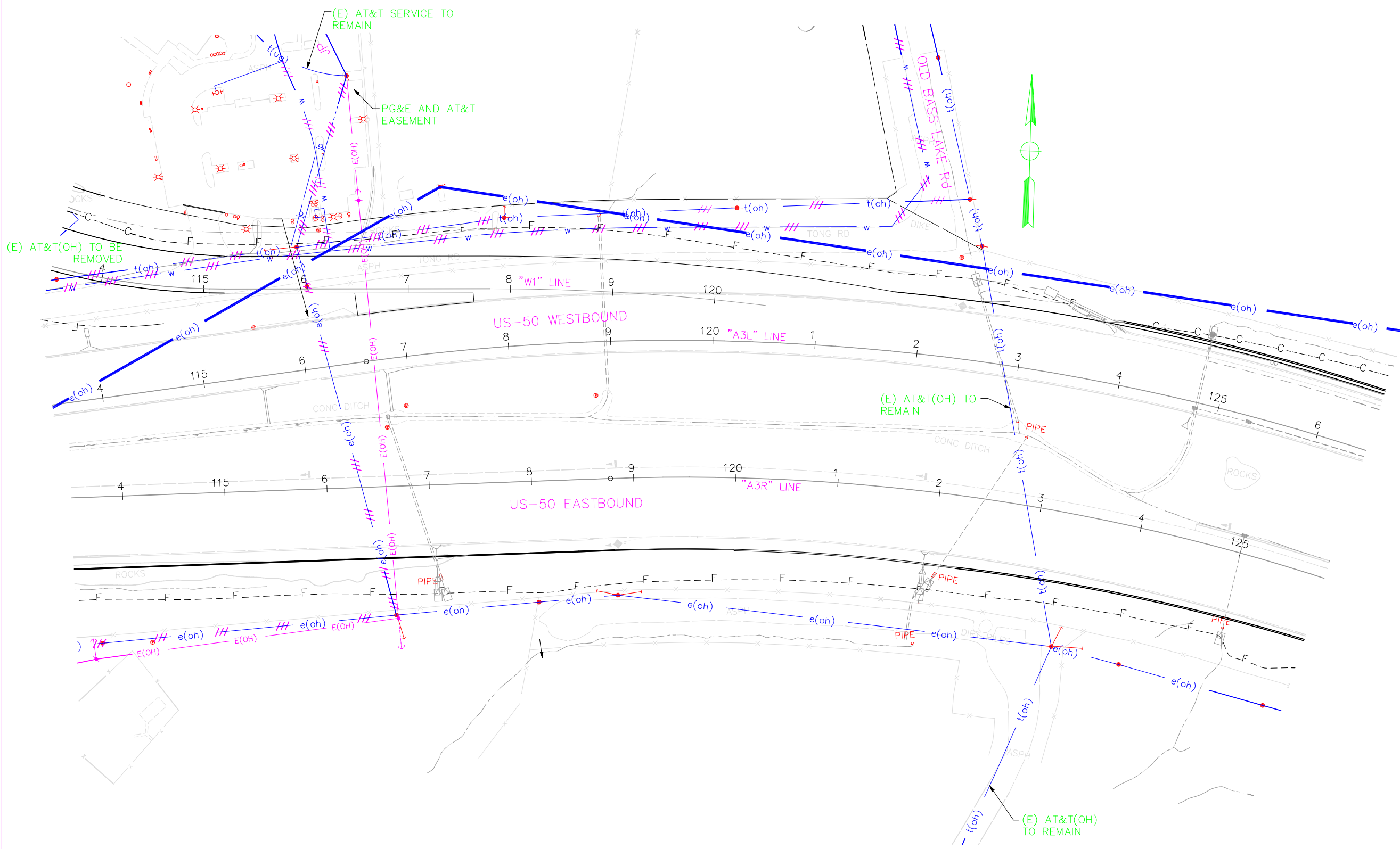

SCALE: 1"=50'

GEO/CO	UC27
EXCH	FLSMCA-13
ENGR.	S. WILSON TEL. 916-453-6545
ENGR. ARC	VOKDL04Q0
TYPE OF CONST.	PUB REQ
RO/EST. NO.	8776765
	U-6



ISSUE	DATE
REL #1	10/12

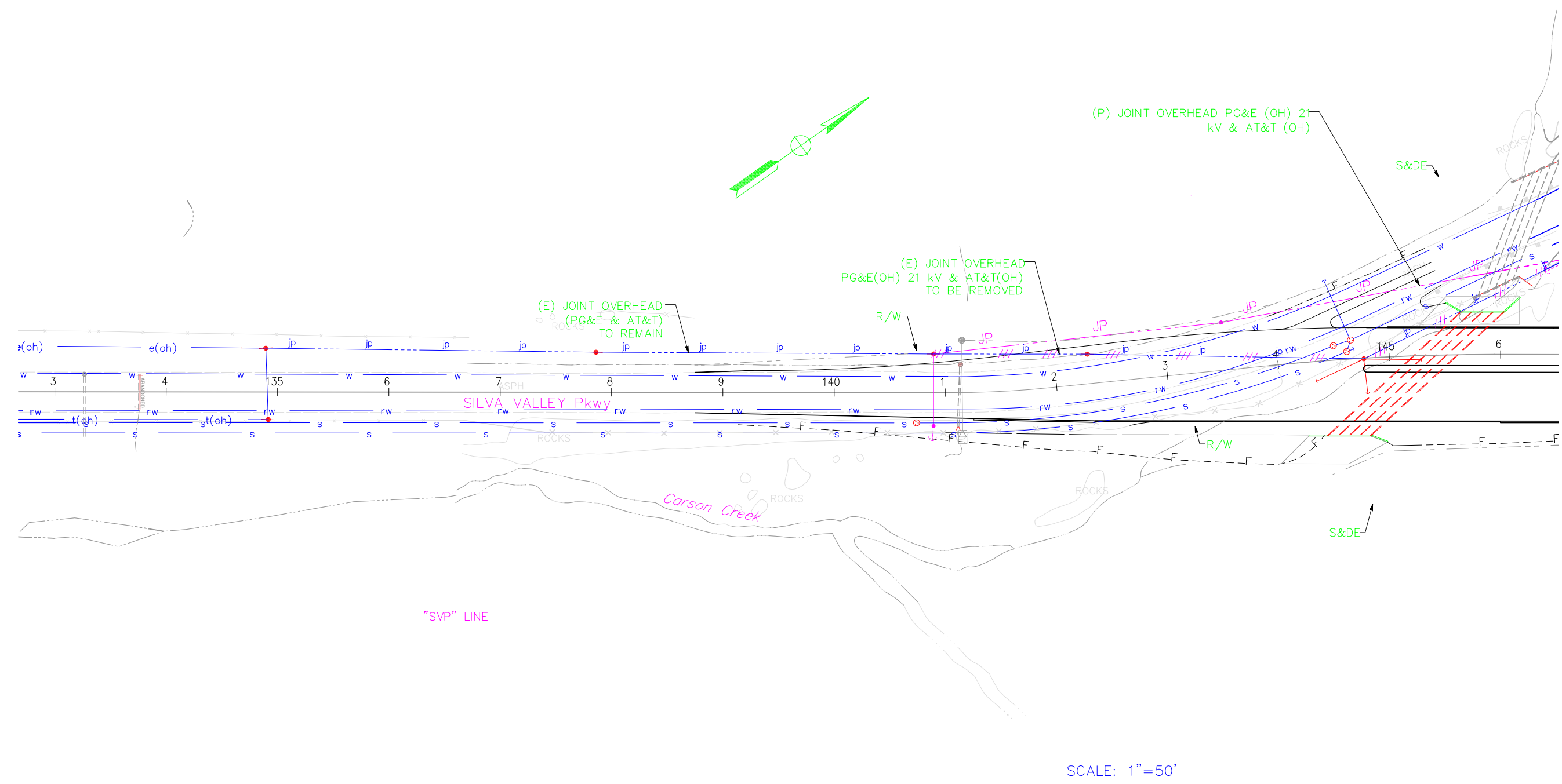

GEO/CO	UC27
EXCH	FLSMCA-13
ENGR.	S. WILSON TEL. 916-453-6545
ENGR. ARC	VOKDL04Q0
TYPE OF CONST.	PUB REQ
RO/EST. NO.	8776765
	U-7

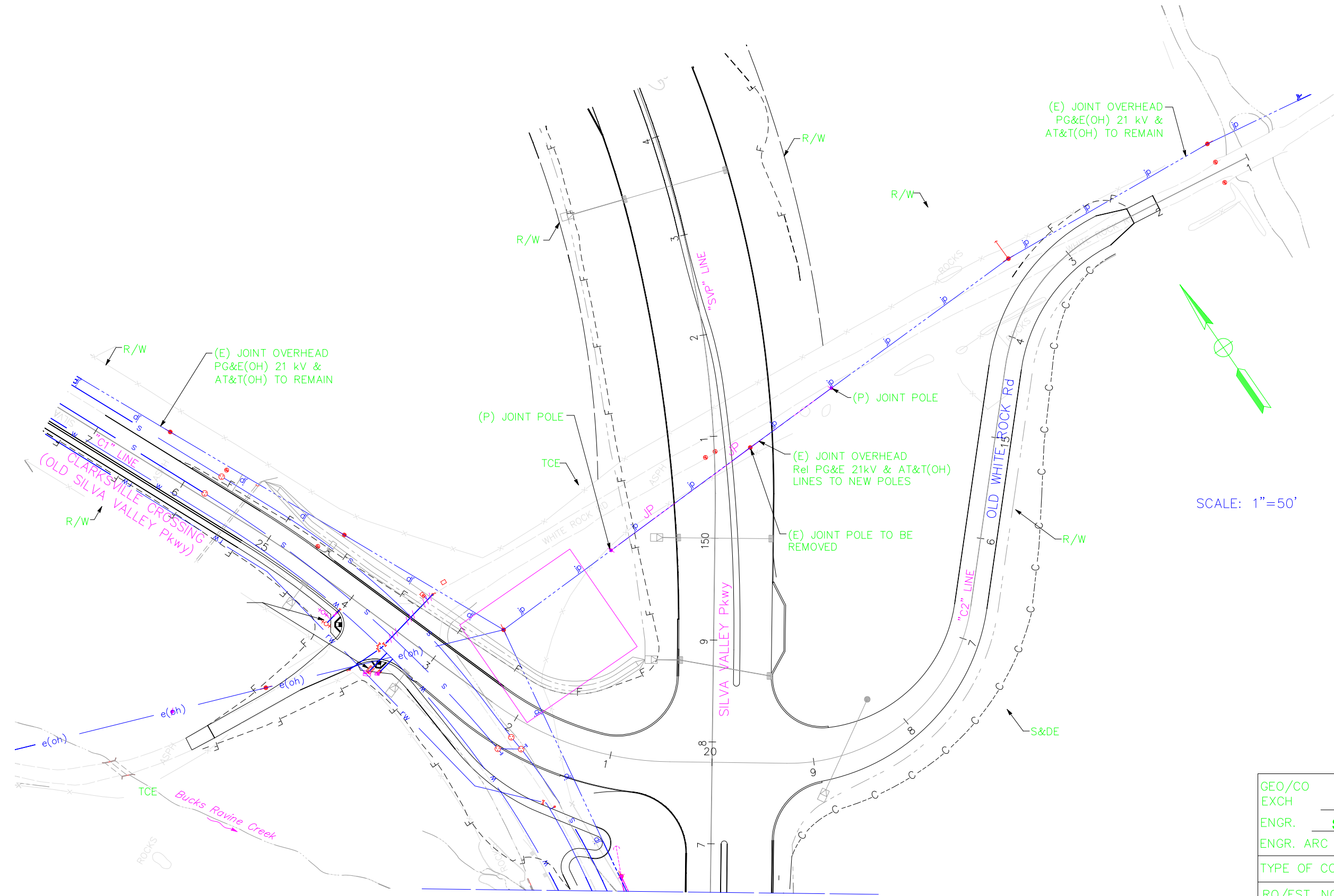

GEO/CO	UC27
EXCH	FLSMCA-13
ENGR.	S. WILSON TEL. 916-453-6545
ENGR. ARC	V0KDL04Q0
TYPE OF CONST.	PUB REQ
RO/EST. NO.	8776765
	U-8



ISSUE	DATE
REL #1	1
	10/12

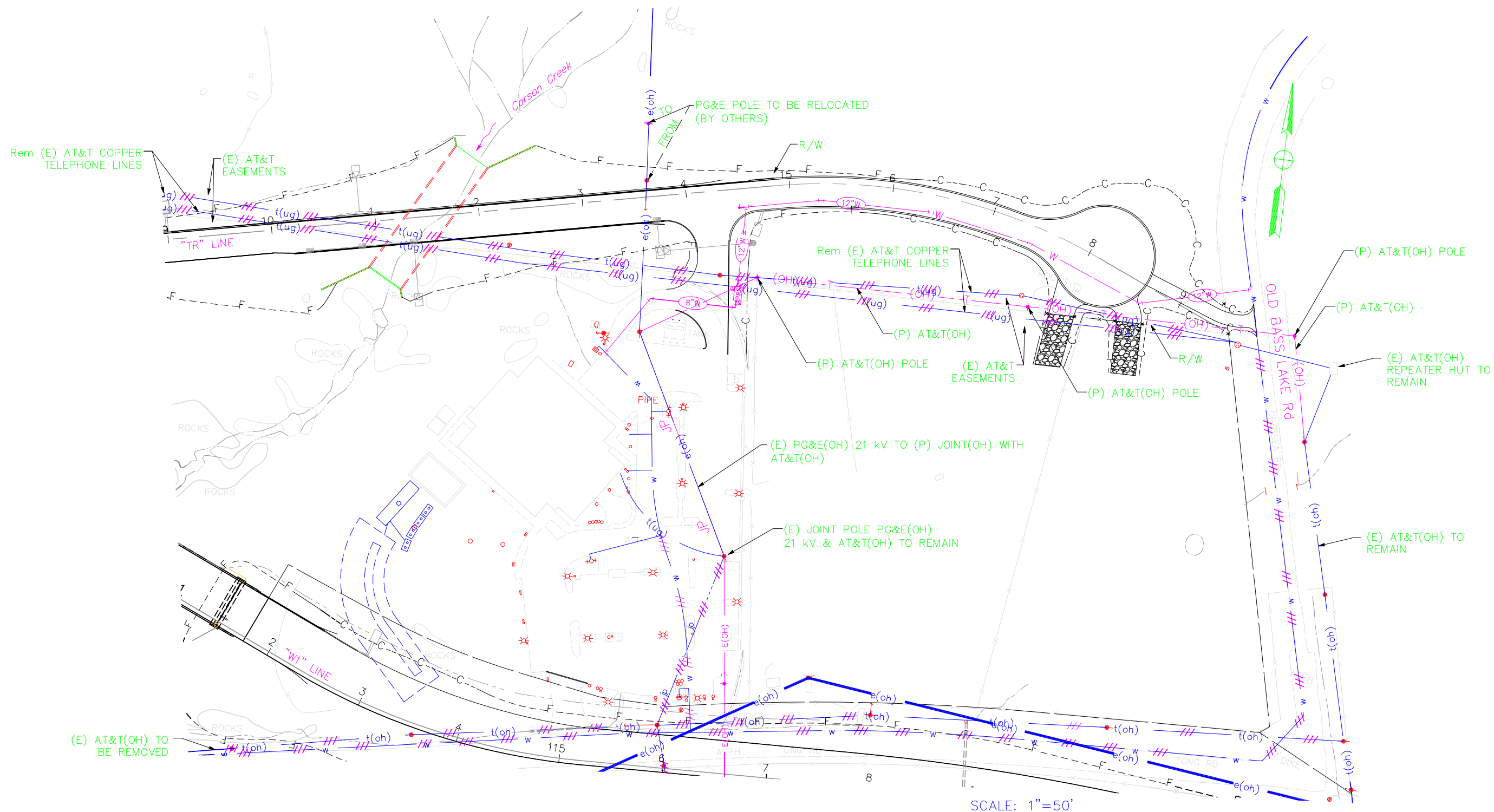

GEO/CO	UC27
EXCH	FLSMCA-13
ENGR.	S. WILSON TEL. 916-453-6545
ENGR. ARC	VOKDL04Q0
TYPE OF CONST.	PUB REQ
RO/EST. NO.	CR 160381/ 8776765
	U-11

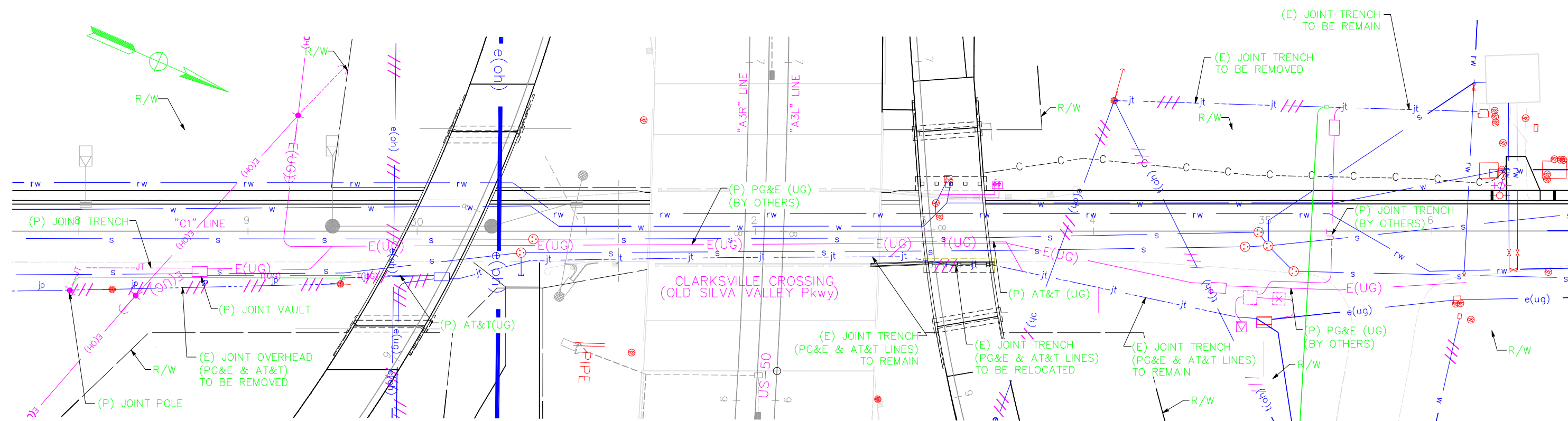

UTILITY WORK DETAILS
CLARKSVILLE CROSSING (OLD SILVA VALLEY Pkwy)

SCALE: 1"=30'

GEO/CO	UC27
EXCH	FLSMCA-13
ENGR.	S. WILSON TEL. 916-453-6545
ENGR. ARC	V0KDL04Q0
TYPE OF CONST.	PUB REQ
RO/EST. NO.	8776765
	U-12