



3921 SNOWS RD  
PLACERVILLE, CA 95667

T-1	0
-----	---











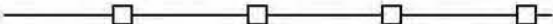

<i>GENERAL CONSTRUCTION NOTES:</i>
------------------------------------

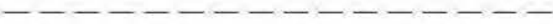
1. DRAWINGS ARE NOT TO BE SCALED, WRITTEN DIMENSIONS TAKE PRECEDENCE, AND THIS SET OF PLANS IS INTENDED TO BE USED FOR DIAGRAMMATIC PURPOSES ONLY, UNLESS NOTED OTHERWISE. THE GENERAL CONTRACTOR'S SCOPE OF WORK SHALL INCLUDE FURNISHING ALL MATERIALS, EQUIPMENT, LABOR, AND ANYTHING ELSE DEEMED NECESSARY TO COMPLETE INSTALLATIONS AS DESCRIBED HEREIN.
2. PRIOR TO THE SUBMISSION OF BIDS, THE CONTRACTORS INVOLVED SHALL VISIT THE JOB SITE AND FAMILIARIZE THEMSELVES WITH ALL CONDITIONS AFFECTING THE PROPOSED PROJECT, WITH THE CONSTRUCTION AND CONTRACT DOCUMENTS, FIELD CONDITIONS AND CONFIRM THAT THE PROJECT MAY BE ACCOMPLISHED AS SHOWN PRIOR TO PROCEEDING WITH CONSTRUCTION. ANY ERRORS, OMISSIONS, OR DISCREPANCIES ARE TO BE BROUGHT TO THE ATTENTION OF THE ARCHITECT/ENGINEER.
3. THE GENERAL CONTRACTOR SHALL RECEIVE WRITTEN AUTHORIZATION TO PROCEED WITH CONSTRUCTION PRIOR TO STARTING WORK ON ANY ITEM NOT CLEARLY DEFINED BY THE CONSTRUCTION DRAWINGS/ CONTRACT DOCUMENTS.
4. THE CONTRACTOR SHALL SUPERVISE AND DIRECT THE PROJECT DESCRIBED HEREIN. THE CONTRACTOR SHALL BE SOLELY RESPONSIBLE FOR ALL CONSTRUCTION MEANS, METHODS, TECHNIQUES, SEQUENCES AND PROCEDURES AND FOR COORDINATING ALL PORTIONS OF THE WORK UNDER THE CONTRACT.
5. THE CONTRACTOR SHALL INSTALL ALL EQUIPMENT AND MATERIALS ACCORDING TO MANUFACTURER'S/ VENDOR'S SPECIFICATIONS UNLESS NOTED OTHERWISE OR WHERE LOCAL CODES OR ORDINANCES TAKE PRECEDENCE.
6. ALL WORK PERFORMED ON PROJECT AND MATERIALS INSTALLED SHALL BE IN STRICT ACCORDANCE WITH ALL APPLICABLE CODES, REGULATIONS, AND ORDINANCES. CONTRACTOR SHALL GIVE ALL NOTICES AND COMPLY WITH ALL LAWS, ORDINANCES, RULES, REGULATIONS AND LAWFUL ORDERS OF ANY PUBLIC AUTHORITY, MUNICIPAL AND UTILITY COMPANY SPECIFICATIONS, AND LOCAL AND STATE JURISDICTIONAL CODES BEARING ON THE PERFORMANCE OF THE WORK.
7. GENERAL CONTRACTOR SHALL PROVIDE AT THE PROJECT SITE A FULL SET OF CONSTRUCTION DOCUMENTS UPDATED WITH THE LATEST REVISIONS AND ADDENDUMS OR CLARIFICATIONS FOR THE USE BY ALL PERSONNEL INVOLVED WITH THE PROJECT.
8. THE STRUCTURAL COMPONENTS OF THIS PROJECT SITE/ FACILITY ARE NOT TO BE ALTERED BY THIS CONSTRUCTION PROJECT UNLESS NOTED OTHERWISE.
9. DETAILS INCLUDED HEREIN ARE INTENDED TO SHOW END RESULT OF DESIGN. MINOR MODIFICATIONS MAY BE REQUIRED TO SUIT JOB CONDITIONS OR SITUATIONS, AND SUCH MODIFICATIONS SHALL BE INCLUDED AS PART OF THE SCOPE OF WORK.
10. SEAL PENETRATIONS THROUGH FIRE-RATED AREAS WITH U.L. LISTED OR FIRE MARSHALL APPROVED MATERIALS IF APPLICABLE TO THIS FACILITY AND OR PROJECT SITE.
11. PROVIDE A PORTABLE FIRE EXTINGUISHER WITH A RATING OF NOT LESS THAN 2-A OR 2-A10BC WITHIN 75 FEET TRAVEL DISTANCE TO ALL PORTIONS OF THE PROJECT AREA DURING CONSTRUCTION.
12. THE CONTRACTOR SHALL MAKE NECESSARY PROVISIONS TO PROTECT EXISTING IMPROVEMENTS, EASEMENTS, PAVING, CURBING, ETC. DURING CONSTRUCTION. UPON COMPLETION OF WORK, CONTRACTOR SHALL REPAIR ANY DAMAGE THAT MAY HAVE OCCURRED DUE TO CONSTRUCTION ON OR ABOUT THE PROPERTY.
13. CONTRACTOR SHALL SEE TO IT THAT GENERAL WORK AREA IS KEPT CLEAN AND HAZARD FREE DURING CONSTRUCTION AND DISPOSE OF ALL DIRT, DEBRIS, RUBBISH AND REMOVE EQUIPMENT NOT SPECIFIED AS REMAINING ON THE PROPERTY. PREMISES SHALL BE LEFT IN CLEAN CONDITION AND FREE FROM PAINT SPOTS, DUST, OR SMUDGES OF ANY NATURE.
14. THE ARCHITECTS/ENGINEERS HAVE MADE EVERY EFFORT TO SET FORTH IN THE CONSTRUCTION AND CONTRACT DOCUMENTS THE COMPLETE SCOPE OF WORK. CONTRACTORS BIDDING THE JOB ARE NEVERTHELESS CAUTIONED THAT MINOR OMISSIONS OR ERRORS IN THE DRAWINGS AND OR SPECIFICATIONS SHALL NOT EXCUSE SAID CONTRACTOR FROM COMPLETING THE PROJECT AND IMPROVEMENTS IN ACCORDANCE WITH THE INTENT OF THESE DOCUMENTS. THE BIDDER SHALL BEAR THE RESPONSIBILITY OF NOTIFYING (IN WRITING) THE ARCHITECT/ENGINEER OF ANY CONFLICTS, ERRORS, OR OMISSIONS PRIOR TO THE SUBMISSION OF CONTRACTOR'S PROPOSAL. IN THE EVENT OF DISCREPANCIES THE CONTRACTOR SHALL PRICE THE MORE COSTLY OR EXTENSIVE WORK, UNLESS DIRECTED OTHERWISE.

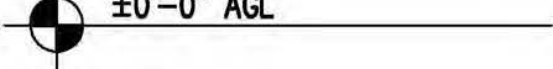
## ABBREVIATIONS

ABV.	ABOVE	L.F.	LINEAR FEET (FOOT)
ADD'L	ADDITIONAL	MAX.	MAXIMUM
A.G.L.	ABOVE GROUND LEVEL	M.B.	MACHINE BOLT
ALUM.	ALUMINUM	MECH.	MECHANICAL
APPROX.	APPROXIMATELY	MFR.	MANUFACTURER
AWG.	AMERICAN WIRE GAUGE	MIN.	MINIMUM
BLDG.	BUILDING	MISC.	MISCELLANEOUS
BLK.	BLOCKING	MTL	METAL
CAB.	CABINET	(N)	NEW
CONC.	CONCRETE	NO. (#)	NUMBER
CONN.	CONNECTION(OR)	N.T.S.	NOT TO SCALE
CONST.	CONSTRUCTION	O.C.	ON CENTER
CONT.	CONTINUOUS	P/C	PRECAST CONCRETE
DBL.	DOUBLE	PPC	POWER PROTECTION CABINET
DEPT.	DEPARTMENT	P.S.F.	POUNDS PER SQUARE FOOT
D.F.	DOUGLAS FIR	P.S.I.	POUNDS PER SQUARE INCH
DIA.	DIAMETER	P.T.	PRESSURE TREATED
DIM.	DIMENSION	QTY.	QUANTITY
E.A.	EACH	RAD. (R)	RADIUS
EL.	ELEVATION	REF.	REFERENCE
ELEC.	ELECTRICAL	REINF.	REINFORCEMENT(ING)
EMT.	ELECTRICAL METALLIC TUBING	REQ'D	REQUIRED
ENG.	ENGINEER	RGS	RIGID GALVANIZED STEEL
EQ.	EQUAL	SCH.	SCHEDULE
(E)	EXISTING	SHT.	SHEET
EXT.	EXTERIOR	SPEC.	SPECIFICATIONS
FAB.	FABRICATION	SQ.	SQUARE
F.A.	FINISHED FLOOR	S.S.	STAINLESS STEEL
F.B.	FINISHED GRADE	STD.	STANDARD
FT. (')	FOOT (FEET)	STL.	STEEL
FTG.	FOOTING	STRUC.	STRUCTURAL
GA.	GAUGE	TEMP.	TEMPORARY
GALV.	GALVANIZE(D)	T.O.A.	TOP OF ANTENNAS
G.F.I.	GROUND FAULT CIRCUIT INTERRUPTER	T.O.F.	TOP OF FOUNDATION
GPS	GLOBAL POSITIONING SYSTEM	T.O.P.	TOP OF PLATE (PARAPET)
GRND.	GROUND(ING)	T.O.W.	TOP OF WALL
HT.	HEIGHT	TYP.	TYPICAL
ICGB.	ISOLATED COPPER GROUND BUS	U/G	UNDER GROUND
IN. (")	INCH(ES)	V.I.F.	VERIFY IN FIELD
INT.	INTERIOR	W	WIDE (WIDTH)
L.B.	LAG BOLTS	W/	WITH
		WT.	WEIGHT

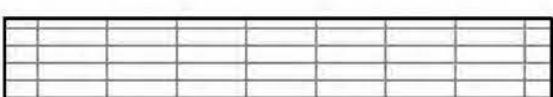
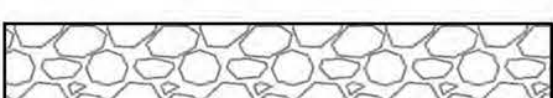
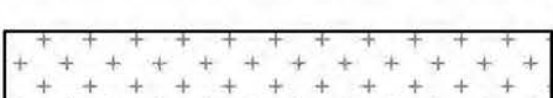
*SYMBOLS LEGEND*

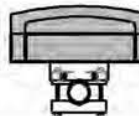
	WOOD FENCE
	CHAIN LINK FENCE
	HIDDEN LINE
	COAX/POWER/FIBER CONDUIT
	PROPERTY LINE
	ELEVATION DATUM
	EARTH
	CONCRETE
	SAND
	GRATE PLATFORM
	GRAVEL
	FRP (FIBERGLASS REINFORCED PLASTIC)
	NEW DC SURGE SUPPRESSOR
	NEW ANTENNA
	NEW RRU

PROPRIETARY INFORMATION

THE INFORMATION CONTAINED IN THIS  
SET OF DRAWINGS IS PROPRIETARY  
BY NATURE, ANY USE OR  
DISCLOSURE OTHER THAN THAT WHICH  
RELATES TO PECK SITE-COM IS  
STRICTLY PROHIBITED

CLIENT: \_\_\_\_\_

The AT&T logo, featuring a globe with blue and white horizontal stripes, is positioned to the left of the text "at&t" in a bold, lowercase, sans-serif font. Below the logo and text, the address "2600 CAMINO RAMON" and "SAN RAMON, CA 94583" is printed in a smaller, uppercase, sans-serif font.

PROJECT INFORMATION:

**NEWTOWN**  
3921 SNOWS RD  
PLACERVILLE, CA 95667

REV: \_\_\_\_\_ DATE: \_\_\_\_\_ DESCRIPTION: \_\_\_\_\_ BY: \_\_\_\_\_

1	6-13-17	90% ZONING DOC'S	RB
---	---------	------------------	----

2	8-3-17	REV 90% ZONING DOC'S	RB
3	8-21-17	100% ZONING DOC'S	RB



--	--	--	--



--	--	--	--

1	2	3	4	5	6	7	8	9	10	11	12	13	14	15	16	17	18	19	20	21	22	23	24	25	26	27	28	29	30	31	32	33	34	35	36	37	38	39	40	41	42	43	44	45	46	47	48	49	50	51	52	53	54	55	56	57	58	59	60	61	62	63	64	65	66	67	68	69	70	71	72	73	74	75	76	77	78	79	80	81	82	83	84	85	86	87	88	89	90	91	92	93	94	95	96	97	98	99	100	101	102	103	104	105	106	107	108	109	110	111	112	113	114	115	116	117	118	119	120	121	122	123	124	125	126	127	128	129	130	131	132	133	134	135	136	137	138	139	140	141	142	143	144	145	146	147	148	149	150	151	152	153	154	155	156	157	158	159	160	161	162	163	164	165	166	167	168	169	170	171	172	173	174	175	176	177	178	179	180	181	182	183	184	185	186	187	188	189	190	191	192	193	194	195	196	197	198	199	200	201	202	203	204	205	206	207	208	209	210	211	212	213	214	215	216	217	218	219	220	221	222	223	224	225	226	227	228	229	230	231	232	233	234	235	236	237	238	239	240	241	242	243	244	245	246	247	248	249	250	251	252	253	254	255	256	257	258	259	260	261	262	263	264	265	266	267	268	269	270	271	272	273	274	275	276	277	278	279	280	281	282	283	284	285	286	287	288	289	290	291	292	293	294	295	296	297	298	299	300	301	302	303	304	305	306	307	308	309	310	311	312	313	314	315	316	317	318	319	320	321	322	323	324	325	326	327	328	329	330	331	332	333	334	335	336	337	338	339	340	341	342	343	344	345	346	347	348	349	350	351	352	353	354	355	356	357	358	359	360	361	362	363	364	365	366	367	368	369	370	371	372	373	374	375	376	377	378	379	380	381	382	383	384	385	386	387	388	389	390	391	392	393	394	395	396	397	398	399	400	401	402	403	404	405	406	407	408	409	410	411	412	413	414	415	416	417	418	419	420	421	422	423	424	425	426	427	428	429	430	431	432	433	434	435	436	437	438	439	440	441	442	443	444	445	446	447	448	449	450	451	452	453	454	455	456	457	458	459	460	461	462	463	464	465	466
---	---	---	---	---	---	---	---	---	----	----	----	----	----	----	----	----	----	----	----	----	----	----	----	----	----	----	----	----	----	----	----	----	----	----	----	----	----	----	----	----	----	----	----	----	----	----	----	----	----	----	----	----	----	----	----	----	----	----	----	----	----	----	----	----	----	----	----	----	----	----	----	----	----	----	----	----	----	----	----	----	----	----	----	----	----	----	----	----	----	----	----	----	----	----	----	----	----	----	-----	-----	-----	-----	-----	-----	-----	-----	-----	-----	-----	-----	-----	-----	-----	-----	-----	-----	-----	-----	-----	-----	-----	-----	-----	-----	-----	-----	-----	-----	-----	-----	-----	-----	-----	-----	-----	-----	-----	-----	-----	-----	-----	-----	-----	-----	-----	-----	-----	-----	-----	-----	-----	-----	-----	-----	-----	-----	-----	-----	-----	-----	-----	-----	-----	-----	-----	-----	-----	-----	-----	-----	-----	-----	-----	-----	-----	-----	-----	-----	-----	-----	-----	-----	-----	-----	-----	-----	-----	-----	-----	-----	-----	-----	-----	-----	-----	-----	-----	-----	-----	-----	-----	-----	-----	-----	-----	-----	-----	-----	-----	-----	-----	-----	-----	-----	-----	-----	-----	-----	-----	-----	-----	-----	-----	-----	-----	-----	-----	-----	-----	-----	-----	-----	-----	-----	-----	-----	-----	-----	-----	-----	-----	-----	-----	-----	-----	-----	-----	-----	-----	-----	-----	-----	-----	-----	-----	-----	-----	-----	-----	-----	-----	-----	-----	-----	-----	-----	-----	-----	-----	-----	-----	-----	-----	-----	-----	-----	-----	-----	-----	-----	-----	-----	-----	-----	-----	-----	-----	-----	-----	-----	-----	-----	-----	-----	-----	-----	-----	-----	-----	-----	-----	-----	-----	-----	-----	-----	-----	-----	-----	-----	-----	-----	-----	-----	-----	-----	-----	-----	-----	-----	-----	-----	-----	-----	-----	-----	-----	-----	-----	-----	-----	-----	-----	-----	-----	-----	-----	-----	-----	-----	-----	-----	-----	-----	-----	-----	-----	-----	-----	-----	-----	-----	-----	-----	-----	-----	-----	-----	-----	-----	-----	-----	-----	-----	-----	-----	-----	-----	-----	-----	-----	-----	-----	-----	-----	-----	-----	-----	-----	-----	-----	-----	-----	-----	-----	-----	-----	-----	-----	-----	-----	-----	-----	-----	-----	-----	-----	-----	-----	-----	-----	-----	-----	-----	-----	-----	-----	-----	-----	-----	-----	-----	-----	-----	-----	-----	-----	-----	-----	-----	-----	-----	-----	-----	-----	-----	-----	-----	-----	-----	-----	-----	-----	-----	-----	-----	-----	-----	-----	-----	-----	-----	-----	-----	-----	-----	-----	-----	-----	-----	-----	-----	-----	-----	-----	-----	-----	-----	-----	-----	-----	-----	-----	-----	-----

Feek Sille=LOTH

Auburn, California 95602

E-Mail [info@peeksitecom.com](mailto:info@peeksitecom.com)

SEAL: \_\_\_\_\_

.....

STEREOTYPE

NO. C 33407  
25/10/18

STATE OF CALIFORNIA

SITE #: \_\_\_\_\_ CHK: \_\_\_\_\_ DRAWN BY: \_\_\_\_\_

CVL03158	...	RB
----------	-----	----

## GENERAL NOTES

\_\_\_\_\_

--	--

GN-10

CHARTER

---

10-12951



 **at&t**

This Site Operated by:

**AT&T MOBILITY**  
2600 CAMINO RAMON, 4W850 N  
SAN RAMON, CA 94583  
IN CASE OF FIRE AND THE NEED FOR SHUTDOWN  
TO DEACTIVATE ANTENNAS CALL  
THE FOLLOWING NUMBER:  
For 24 Hour Emergency Contact and Access Please Call:  
(800) 832-6662

Reference Site#: CV\_03158  
Site Address: 3921 Snows Rd, Placerville, CA 95667

## FENCED COMPOUND SIGNAGE



## FENCED COMPOUND SIGNAGE

A rectangular sign with a white background and a black border. At the top, there is a large, solid black rectangular area, likely a redaction of a name or title. Below this, the words "AUTHORIZED", "PERSONNEL", and "ONLY" are stacked vertically in a bold, black, sans-serif font. The word "ONLY" is significantly larger than the other two.

## DOOR/EQUIPMENT SIGN

<p>Property of AT&amp;T</p> <p>Authorized Personnel Only</p> <p>In case of emergency, or prior to performing maintenance on this site, call _____ and reference cell site number _____</p>
--

*SHELTER/CABINET DOORS SIGNAGE*

**Left View (Side Elevation):**

- Height: 12'
- Width: 6'
- Sign: **INFORMATION**
- Text: AT&T MOBILITY OPERATES TELECOMMUNICATION ANTENNAS AT THIS LOCATION. REMAIN AT LEAST 3 FEET AWAY FROM ANY ANTENNA AND OBEY ALL POSTED SIGNS.
- Text: CONTACT THE OWNER(S) OF THE ANTENNA(S) BEFORE WORKING CLOSER THAN 3 FEET FROM THE ANTENNA(S)
- Text: CONTACT AT&T MOBILITY AT 800-368-2822 PRIOR TO PERFORMING ANY MAINTENANCE, OR REPAIRS NEAR AT&T MOBILITY ANTENNAS.
- Text: THIS IS SITE # CVL08188
- Text: CONTACT THE MANAGEMENT OFFICE IF THIS DOOR/HATCH/DATIE IS FOUND UNLOCKED
- Sign: **INFORMACION**
- Text: EN ESTA PROPIEDAD SE USAN ANTENAS DE TELECOMUNICACIONES OPERADAS POR AT&T. FAVOR MANTENER UNA DISTANCIA DE NO MENOS DE 3 PIES Y OBEDECER TODOS LOS AVISOS.
- Text: COMUNIQUESE CON EL PROPIETARIO O LOS PROPIETARIOS DE LAS ANTENNAS ANTES DE TRABAJAR O CAMINAR A MENOS DE 3 PIES DE LA ANTENA.
- Text: COMUNIQUESE CON AT&T MOBILITY 800-638-2822 ANTES DE REALIZAR CUALQUIER MANTENIMIENTO O REPARACION DE LAS ANTENAS DE AT&T MOBILITY.
- Text: ESTA ES LA ESTACION BASE NUMERO CVL08188
- Text: FAVOR COMUNICARSE CON LA OFICINA DE LA ADMINISTRACION DEL EDIFICIO SI ESTA PUERTA O COMPUERTA SE ENCUENTRA SIN CERRADO

**Right View (Front Elevation):**

- Height: 12'
- Width: 2'
- Sign: **INFORMATION**
- Text: **ACTIVE ANTENNAS ARE MOUNTED**
- Text: ☐ ON THE OUTSIDE FACE OF THIS BUILDING
- Text: ☐ INFORMATION SIGN 1-2
- Text: ☐ ON THIS STRUCTURE
- Text: STAY BACK A MINIMUM OF 3 FEET FROM THESE ANTENNAS
- Text: CONTACT AT&T MOBILITY AT 800-368-2822 & FOLLOW THEIR INSTRUCTIONS PRIOR TO PERFORMING ANY MAINTENANCE OR REPAIRS CLOSED THAN 3 FEET FROM THE ANTENNAS
- Text: THIS IS AT&T MOBILITY SITE CVL08188
- Sign: **STAY BACK 3 FEET FROM ANTENNAS**

INFORMATION SIGN 1-1 INFORMATION SIGN 1-2

	INFORMATION SIGN 1-4
<p>1. CONTRACTOR SHALL INSTALL ALL INFORMATION SIGNAGE IN ACCORDANCE W/ AT&amp;T WIRELESS DOCUMENT #03-0074, RF EXPOSURE POLICY AND RF SAFETY COMPLIANCE PROGRAM, LATEST EDITION.</p> <p>2. FABRICATION:</p> <p>*SIGN 1-1: ENTRANCE DOOR, SEE DETAIL 1A, THIS SHEET</p> <p>SIGN 1 IS TO BE MADE ON THE 50 MIL ALUMINUM SHEETING (SIZE 8 INCHES BY 12 INCHES) W/ (4) 1/4 INCH MOUNTING HOLES, ONE EACH CORNER OF THE SIGN FOR MOUNTING W/ HARDWARE W/ TIE WRAPS. THE MAIN BACKGROUND COLOR IS THE BE WHITE FRONT &amp; BACK W/ BLACK LETTERING</p> <p>THE INFORMATION BAND SHALL BE 1.2 INCH SOLID GREEN BAND W/ 0.5 INCH HIGH BLACK LETTERING. THE BODY OF THE TEXT SHALL BE IN BLACK LETTERING W/ 0.2 INCH HIGH LETTERS. THE REF LINE SHALL NE IN 1/8 INCH LETTERS.</p> <p>THE PLACEMENT OF TEXT SHALL BE DONE IN A MANNER THAT WILL PERMIT EASY READING FROM A DISTANCE OF APPROXIMATELY 6 FEET IN FRONT OF THE SIGN.</p> <p>ALL PAINT WILL BE BAKER W/ ENAMEL W/ UV PROTECTIVE COATING OVER THE FACE OF THE SIGN.</p>	<p>*SIGN 1-2 POLE, SEE DETAIL 1B, THIS SHEET.</p> <p>SIGN 2 MUST BE A NON METALLIC LABEL W/ AN ADHESIVE BACKING. THE LABEL SHALL BE MADE USING VINYL OR SIMILAR WEATHERPROOF MATERIAL. THE LABEL SHALL BE APPROXIMATELY 5X7 INCHES W/ A WHITE BACKGROUND AND BLACK LETTERING. THE GREEN BAND SHALL BE 1.375 INCH IN HEIGHT &amp; THE LETTERING SHALL BE BLACK W/ 0.75 INCH HIGH LETTERS. THE TEXT LETTERING SHALL BE BLACK W/ 1/8 INCH HIGH LETTERS. UV PROTECTION SHALL BE PLACED OVER THE FRONT OF THE LABEL.</p> <p>*SIGN 1-3: BACK OF ANTENNAS, SEE DETAIL 1C &amp; 3, THIS SHEET</p> <p>*SIGN 3 IS A 1 INCH X 2 INCH PANEL THAT CAN BE APPLIED TO THE BACK OR SIDE OF AN ANTENNA TO IDENTIFY IT AS AN AT&amp;T ANTENNA.</p> <p>*SIGN 1-4: SIDE OF ANTENNAS, SEE DETAIL 1D &amp; 3, THIS SHEET</p> <p>SIGN 4 IS MADE FROM TRANSPARENT MATERIAL. 1-1/2 INCHES WIDE &amp; 24 INCHES LONG. THE LETTERING IS TO BE BLACK W/ 1/2 INCH LETTERING IN A VERTICAL COLUMN. THE SPACING BETWEEN WORDS MUST BE SUCH THAT IT IS EASILY READ &amp; FILLS THE LENGTH OF THE SIGN</p>

<p><i>INFORMATION SIGNAGE</i></p>
-----------------------------------

**INFORMATION**

Federal Communications Commission  
Tower Registration Number

**1 2 3 4 5 6 7**

Posted in accordance with federal Communications  
Commission rules and antenna tower registration  
47CFR 17.4(g).

12"

60"

**NOTE:**

- CONTRACTOR SHALL INSTALL ALL INFORMATION SIGNAGE IN ACCORDANCE W/ AT&T WIRELESS DOCUMENT #03-0074, RF EXPOSURE POLICY AND RF SAFETY COMPLIANCE PROGRAM, LATEST EDITION.
- CONTRACTOR SHALL CONTACT AT&T R-RFSC FOR INFORMATION ON MPE LEVELS AND INSTRUCTIONS ON LEVEL AND LOCATION OF SIGNAGE.

**WARNING**

**CAUTION**

<i>FCC ASR SIGNAGE</i>		
------------------------	--	--

The image displays three signs for AT&T property. The leftmost sign is a white rectangular sign with a black border. It contains the text: 'Property of AT&T' in a large, bold, sans-serif font, followed by 'Authorized Personnel Only' in a larger, bold, sans-serif font. Below this, in a smaller font, it says 'No Trespassing' and 'Violators will be Prosecuted'. At the bottom, it states 'In case of emergency, or prior to performing maintenance on this site, call \_\_\_\_\_ and reference cell site number \_\_\_\_\_'. The middle and rightmost signs are white triangular signs with black borders. They feature a black icon of a radio tower with signal waves emanating from it. Below the icon, the text reads: 'Beyond This Point you are entering a controlled area where RF Emissions exceed the FCC Controlled Exposure limits'. Underneath this, in a smaller font, it says 'Failure to obey all posted signs and site guidelines could result in serious injury'. At the bottom of each triangular sign, it says 'Ref: FCC 47CFR 1.1307(b)'.

<i>GATE SIGNAGE</i>	<i>CAUTION AND WARNING SIGNAGE</i>
---------------------	------------------------------------

SIGNAGE AND STRIPING INFORMATION

1. THE FOLLOWING INFORMATION IS A GUIDELINE W/ RESPECT TO PREVAILING STANDARDS LIMITING HUMAN EXPOSURE TO RADIO FREQUENCY ENERGY AND SHOULD BE USED AS SUCH. IF THE SITE'S EMF REPORT OR ANY LOCAL, STATE OR FEDERAL GUIDELINES OR REGULATIONS SHOULD BE IN CONFLICT W/ ANY PART OF THESE NOTES OR PLANS, THE MORE RESTRICTIVE GUIDELINE OR REGULATION SHALL BE FOLLOWED AND OVERRIDE THE LESSER.
2. THE PUBLIC LIMIT OF RF EXPOSURE ALLOWED BY AT&T IS 1MW/M<sup>2</sup> AND THE OCCUPATIONAL LIMIT OF RF EXPOSURE ALLOWED BY AT&T IS 5MW/M<sup>2</sup>
3. IF THE BOTTOM OF THE ANTENNA IS MOUNTED (8) EIGHT FEET ABOVE THE GROUND OR WORKING PLATFORM LINE OF THE PERSONAL COMMUNICATION SYSTEM (PCS) AND DOES NOT EXCEED THE PUBLIC LIMIT OF RF EXPOSURE LIMIT THEN NO STRIPING OR BARRICADES SHOULD BE NEEDED.
4. IF THE PUBLIC LIMIT OF RF EXPOSURE ON THE SITE IS EXCEEDED AND THE AREA IS PUBLICLY ACCESSIBLE (E.G. ROOF ACCESS DOOR THAT CANNOT BE LOCKED, OR FIRE EGRESS) THEN BOTH BARRICADES AND STRIPING SHALL BE PLACED AROUND THE ANTENNAS. THE EXACT EXTENT OF THE BARRICADES AND STRIPING SHALL BE DETERMINED BY THE EMF REPORT FOR THE SITE DONE BEFORE OR SHORTLY AFTER COMPLETION OF SITE CONSTRUCTION. USE THE PLANS AS A GUIDELINE FOR PLACEMENT OF SUCH BARRICADES AND STRIPING.
5. IF THE PUBLIC LIMIT OF RF EXPOSURE ON THE SITE IS EXCEEDED AND THE AREA IS PUBLICLY ACCESSIBLE (E.G. ROOF ACCESS DOOR THAT CANNOT BE LOCKED, OR FIRE EGRESS) THEN BOTH BARRICADES AND STRIPING SHALL BE PLACED AROUND THE ANTENNAS. THE EXACT EXTENT OF THE BARRICADES AND STRIPING SHALL BE PLACED AROUND THE ANTENNAS. THE EXACT EXTENT OF THE BARRICADES & STRIPING SHALL BE DETERMINED BY THE EMF REPORT FOR THE SITE DONE BEFORE OR SHORTLY AFTER COMPLETION OF SITE CONSTRUCTION. USE THE PLANS AS A GUIDELINE FOR PLACEMENT OF SUCH BARRICADES AND STRIPING.
6. ALL TRANSMIT ANTENNAS REQUIRE A THREE LANGUAGE WARNING SIGN WRITTEN IN ENGLISH, SPANISH, AND CHINESE. THIS SIGN SHALL BE PROVIDED TO THE CONTRACTOR Y THE AT&T CONSTRUCTION PROJECT MANAGER AT THE TIME OF CONSTRUCTION. THE LARGER SIGN SHALL BE PLACED IN PLAIN SIGHT AT ALL ROOF ACCESS LOCATIONS AND ON ALL BARRICADES. THE SMALLER SIGN SHALL BE PLACED ON THE ANTENNA ENCLOSURES IN A MANNER THAT IS EASILY SEEN BY ANY PERSON ON THE ROOF. WARNING SIGNS SHALL COMPLY W/ ANSI C95.2 COLOR, SYMBOL, AND CONTENT CONVENTIONS. ALL SIGNS SHALL HAVE AT&T'S NAME AND THE COMPANY CONTACT INFORMATION (E.G. TELEPHONE NUMBER) TO ARRANGE FOR ACCESS TO THE RESTRICTED AREAS. THIS TELEPHONE NUMBER SHALL BE PROVIDED TO THE CONTRACTOR BY THE AT&T CONSTRUCTION PROJECT MANAGER AT THE TIME OF CONSTRUCTION.
7. PHOTOS OF ALL STRIPING, BARRICADES & SIGNAGE SHALL BE PART OF THE CONTRACTORS CLOSE OUT PACKAGE & SHALL BE TURNED INTO THE AT&T CONSTRUCTION PACKAGE & SHALL BE TURNED INTO THE AT&T CONSTRUCTION PROJECT MANAGER AT THE END OF CONSTRUCTION. STRIPING SHALL BE DONE W/ FADE RESISTANT YELLOW SAFETY PAINT IN A CROSS-HATCH PATTERN AS DETAILED BY THE CONSTRUCTION DRAWINGS. ALL BARRICADES SHALL BE MADE OF AN RF FRIENDLY MATERIAL SO AS NOT TO BLOCK OR INTERFERE W/ THE OPERATION OF THE ANTENNAS. BARRICADES SHALL BE PAINTED W/ FADE RESTRANT YELLOW SAFETY PAINT. THE CONTRACTOR SHALL PROVIDE ALL RF FRIENDLY BARRICADES NEEDED, & SHALL PROVIDE THE AT&T CONSTRUCTION PROJECT MANAGER W/ A DETAILED
8. SHOP DRAWING OF EACH BARRICADE. UPON CONSTRUCTION COMPLETION.

## GENERAL NOTES

**NOTICE**

**Beyond This Point** you are entering an area where RF Emissions may exceed the FCC General Population Exposure Limits

Follow all posted signs and site guidelines for working in an RF environment

at&t

<i>IGN</i>	<i>NOTICE SIGN</i>
------------	--------------------

PROPRIETARY INFORMATION

THE INFORMATION CONTAINED IN THIS  
SET OF DRAWINGS IS PROPRIETARY  
BY NATURE. ANY USE OR  
DISCLOSURE OTHER THAN THAT WHICH  
RELATES TO PEEK SITE-CDM IS  
STRICTLY PROHIBITED

CLIENT: \_\_\_\_\_

 **at&t**

2600 CAMINO RAMON  
SAN RAMON, CA 94583

PROJECT INFORMATION:	
NEWTOWN	
3921 SNOWS RD PLACERVILLE, CA 95667	

[illegible]

**COORDINATING ENGINEER:**

*Peek Site-Com*

 12852 Earhart Ave. Suite 101  
Auburn, California 95602  
Phone (530) 885-6160

E-Mail [info@peeksitcom.com](mailto:info@peeksitcom.com)

A circular professional engineer seal for the State of California. The outer ring contains the text "REGISTERED PROFESSIONAL ENGINEER" at the top and "STATE OF CALIFORNIA" at the bottom, separated by two stars on each side. The center of the seal contains the name "CARLOS OLIVEIRA" in a large, bold, sans-serif font. Below the name, it reads "NO. C 33407" and "EXP. 06/30/18" in a smaller font. At the bottom of the center, it says "CIVIL" in a bold, sans-serif font.

SITE #: _____	CHK.: _____	DRAWN BY: _____
CVL03158	...	RB
SHEET TITLE: _____		

### SITE SIGNAGE

SHEET NUMBER: _____		REVISION: _____	

GN-2	0
------	---



Lease Area Description

All that certain lease area being a portion of Parcel "1" as is shown on that certain Parcel Map, filed for record in Book 8 of Parcel Maps, Page 36, El Dorado County Records, located in the County of El Dorado, State of California, and being a portion of the Northwest 1/4 of Section 21, Township 10 N., Range 12 E., M.D.B.& M, and being more particularly described as follows:

Commencing at the Northwest corner of the aforementioned Section 21; thence South 88°39'30" East, 249.04 feet along the North Section line; thence leaving said Section line South 1°20'30" West, 30.00 feet to the True Point of Beginning; thence from said point of beginning South 79°23'40" East, 45.00 feet; thence South 10°36'20" West, 35.00 feet; thence North 79°23'40" West, 45.00 feet; thence North 10°36'20" East, 35.00 feet to the point of beginning.

Together with a non-exclusive easement for access and utility purposes, purposes fifteen feet in width, the centerline of which is more particularly described as follows: Beginning at a point which bears South 10°36'20" West, 14.43 feet from the Northeast corner of the above described lease area; thence along a non-tangent curve to the East, having a radius of 116.30 feet a central angle of 39°11'36", and a chord of 78.01 feet bearing North 83°39'19" East; thence along said curve a distance of 79.55 feet to a point hereafter referred to as Point A; thence along a non-tangent curve to the Southeast, having a radius of 42.50 feet a central angle of 88°52'50", and a chord of 59.51 feet bearing North 14°24'49" East; thence along said curve a distance of 65.93 feet; thence South 58°51'14" West, 54.87 feet; thence along a tangent curve to the Southwest, having a radius of 92.50 feet and a central angle of 42°39'21"; thence along said curve a distance of 68.86 feet; ; thence North 78°29'25" West, 14.38 feet; thence along a tangent curve to the West, having a radius of 192.50 feet and a central angle of 23°20'35"; thence along said curve a distance of 78.43 feet, to a point hereafter referred to as Point B; thence continuing Northwest along said curve, a distance of 53.64 feet; thence North 39°10'53" West, 37.28 feet; thence along a tangent curve to the Northwest, having a radius of 92.50 feet and a central angle of 45°22'53"; thence along said curve a distance of 73.27 feet; ; thence North 84°33'46" West, 51.69 feet more or less to the public right of way more commonly known as Snows Road.

Also together with a non-exclusive easement for access and utility purposes, purposes fifteen feet in width, the centerline of which is more particularly described as follows: Beginning at the above described Point A, thence from said point of beginning along a curve concave to the northwest, having a radius of 116.30 feet, a central angle of 27°18'44", and a chord of 54.91 feet bearing North 50°24'08" East.

Also together with a non-exclusive easement for utility purposes, purposes ten feet in width, the centerline of which is more particularly described as follows: Beginning at the above described Point B, thence from said point of beginning South 30°09'35" West, 98.79 feet; thence North 48°52'43" West, 232.32 feet more or less to an existing joint utility pole; thence continuing to the public right of way.

Also together with a non-exclusive easement for utility purposes, purposes three feet in width, the centerline of which is more particularly described as follows: Beginning at the above described joint utility pole and running thence North 56°24' East 65.3 feet more or less to the above described fifteen foot wide access and utility easement.

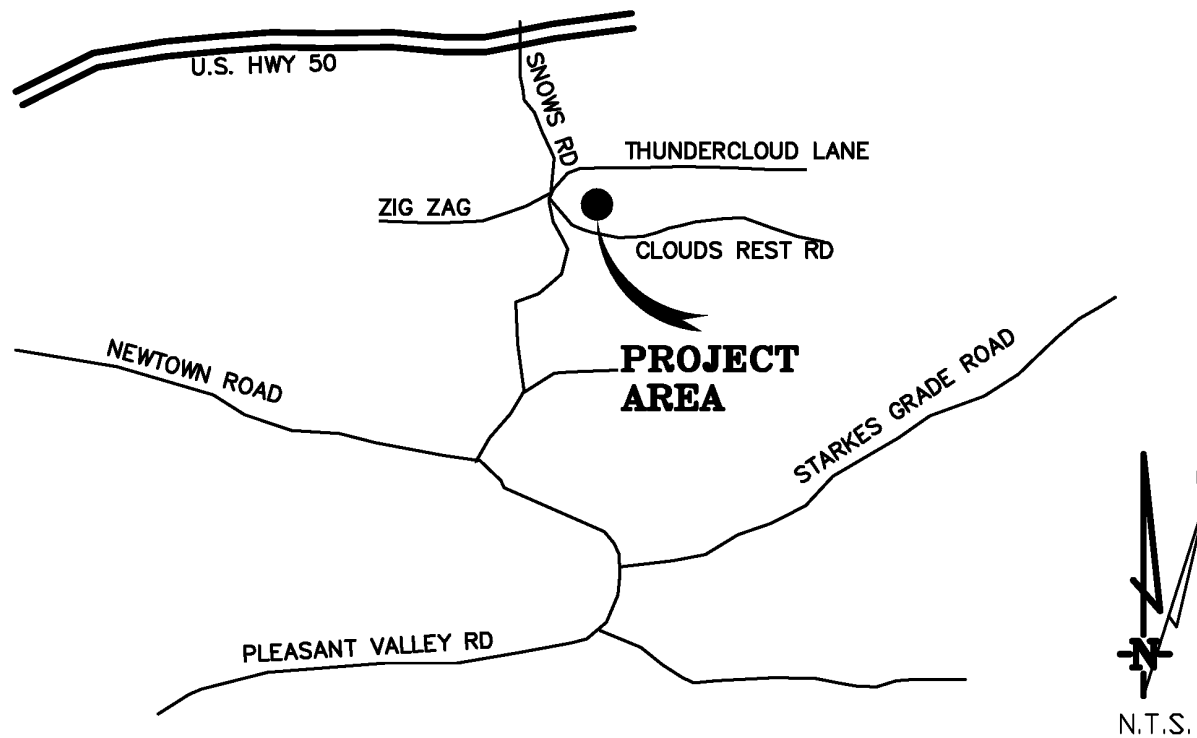
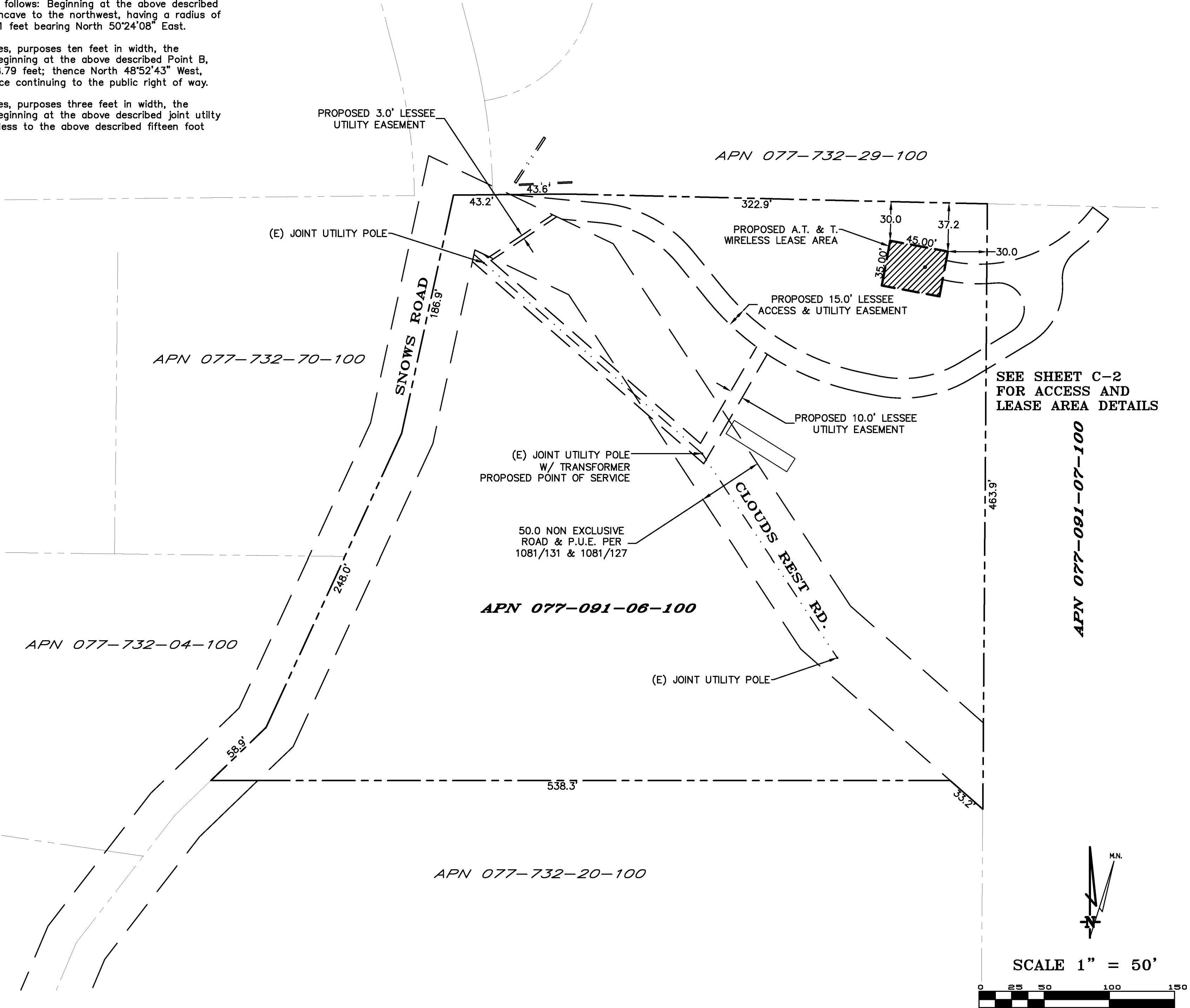

PLACERVILLE, CA VICINITY MAP

THESE DRAWINGS AND/OR THE ACCOMPANYING SPECIFICATION AS INSTRUMENTS OF SERVICE, ARE THE EXCLUSIVE PROPERTY OF GEIL ENGINEERING AND THEIR USE AND PUBLICATION SHALL BE RESTRICTED TO THE ORIGINAL SITE AND CARRIER FOR WHICH THEY ARE PREPARED. REUSE, REPRODUCTION OR PUBLICATION BY ANY METHOD, IN WHOLE OR IN PART, IS PROHIBITED EXCEPT BY WRITTEN PERMISSION FROM GEIL ENGINEERING. TITLE TO THESE PLANS AND/OR SPECIFICATIONS SHALL REMAIN WITH GEIL ENGINEERING WITHOUT PREJUDICE AND VISUAL CONTACT WITH THEM SHALL CONSTITUTE PRIMA FACIE EVIDENCE OF ACCEPTANCE OF THESE RESTRICTIONS.

BOUNDARY SHOWN IS BASED ON MONUMENTATION FOUND AND RECORD INFORMATION. THIS IS NOT A BOUNDARY SURVEY. THIS IS A SPECIALIZED TOPOGRAPHIC MAP WITH PROPERTY LINES AND EASEMENTS BEING A GRAPHIC DEPICTION BASED ON INFORMATION GATHERED FROM VARIOUS SOURCES OF RECORD AND AVAILABLE MONUMENTATION FOUND DURING THE FIELD SURVEY. NO EASEMENTS WERE RESEARCHED OR PLOTTED. PROPERTY LINES AND LINES OF TITLE WERE NOT INVESTIGATED NOR SURVEYED. NO PROPERTY MONUMENTS WERE SET.

DATE OF SURVEY: 04-24-17

SURVEYED BY OR UNDER DIRECTION OF: KENNETH D. GEIL, R.C.E. 14803

LOCATED IN THE COUNTY OF EL DORADO, STATE OF CALIFORNIA

BEARINGS SHOWN ARE BASED UPON MONUMENTS FOUND AND RECORD INFORMATION. THIS IS NOT A BOUNDARY SURVEY.

ELEVATIONS SHOWN ON THIS PLAN ARE BASED UPON U.S.G.S. N.A.V.D. 88 DATUM. ABOVE MEAN SEA LEVEL.

N.G.V.D. 1929 CORRECTION: SUBTRACT 2.84' FROM ELEVATIONS SHOWN.

CONTOUR INTERVAL: 1 FT.

CONTRACTOR IS RESPONSIBLE TO VERIFY LEASE AREA PRIOR TO CONSTRUCTION.

ASSESSOR'S PARCEL NUMBER: 077-091-06-100

OWNER(S): KAREN McCORMICK  
4160 CLOUDS REST ROAD  
PLACERVILLE, CA 95667

A.T.& T. Mobility

Project No./Name: CVL03158 / NEWTOWN

Project Site Location: 3921 Snows Road  
Placerville, CA 95667  
El Dorado County

Date of Observation: 04-24-17

Equipment/Procedure Used to Obtain Coordinates: Trimble Geo XT post processed with Pathfinder Office software.

Type of Antenna Mount: Proposed Monopine Tower

Coordinates

Latitude: N 38°42'44.18" (NAD83) N 38°42'44.53" (NAD27)  
Longitude: W 120°39'58.27" (NAD83) W 120°39'54.52" (NAD27)

ELEVATION of Ground at Structure (NAVD88) 2623' AMSL

SUPERVISOR	DEPT	APPROVED	DATE						
				A&C	RE	RF	INT	EE\IN	OPS
GAIL ENGINEERING <u>ENGINEERING • SURVEYING • PLANNING</u>	1226 HIGH STREET								
	AUBURN, CALIFORNIA 95603								
	phone: (530) 895-0426								
	fax: (530) 422-1006								



THESE DRAWINGS AND/OR THE ACCOMPANYING SPECIFICATION AS INSTRUMENTS OF SERVICE, ARE THE EXCLUSIVE PROPERTY OF GEIL ENGINEERING AND THEIR USE AND PUBLICATION SHALL BE RESTRICTED TO THE ORIGINAL SITE AND CARRIER FOR WHICH THEY ARE PREPARED. REUSE, REPRODUCTION OR PUBLICATION BY ANY METHOD, IN WHOLE OR IN PART, IS PROHIBITED EXCEPT BY WRITTEN PERMISSION FROM GEIL ENGINEERING. TITLE TO THESE PLANS AND/OR SPECIFICATIONS SHALL REMAIN WITH GEIL ENGINEERING WITHOUT PREJUDICE AND VISUAL CONTACT WITH THEM SHALL CONSTITUTE PRIMA FACIE EVIDENCE OF ACCEPTANCE OF THESE RESTRICTIONS.

BOUNDARY SHOWN IS BASED ON MONUMENTATION FOUND AND RECORD INFORMATION. THIS IS NOT A BOUNDARY SURVEY. THIS IS A SPECIALIZED TOPOGRAPHIC MAP WITH PROPERTY LINES AND EASEMENTS BEING A GRAPHIC DEPICTION BASED ON INFORMATION GATHERED FROM VARIOUS SOURCES OF RECORD AND AVAILABLE MONUMENTATION FOUND DURING THE FIELD SURVEY. NO EASEMENTS WERE RESEARCHED OR PLOTTED. PROPERTY LINES AND LINES OF TITLE WERE NOT INVESTIGATED NOR SURVEYED. NO PROPERTY MONUMENTS WERE SET.

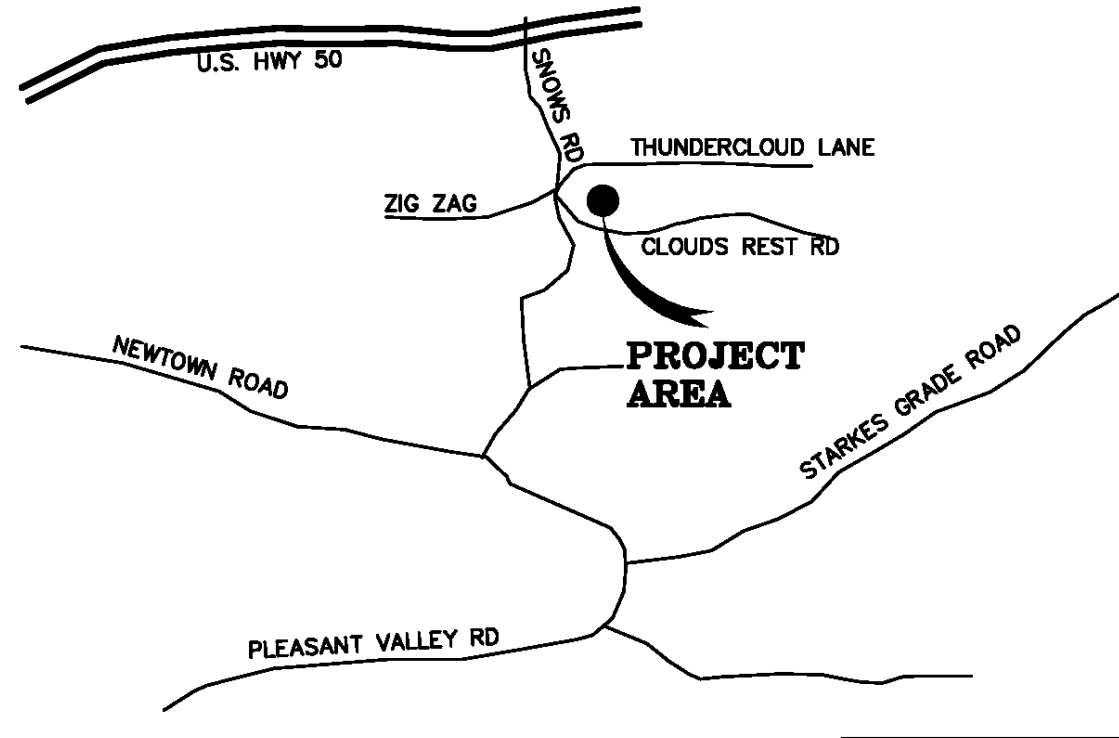

PLACERVILLE, CA VICINITY MAP

DEPT	APPROVED	DATE
AAC		
RE		
RF		
INT		
EE\IN		
OPS		
EE\OUT		

Surveyor  
**GEIL ENGINEERING**  
ENGINEERING • SURVEYING • PLANNING  
12245 HUGH STREET  
AUBURN, CALIFORNIA 96905  
Phone: (530) 886-0448  
Fax: (530) 886-1006

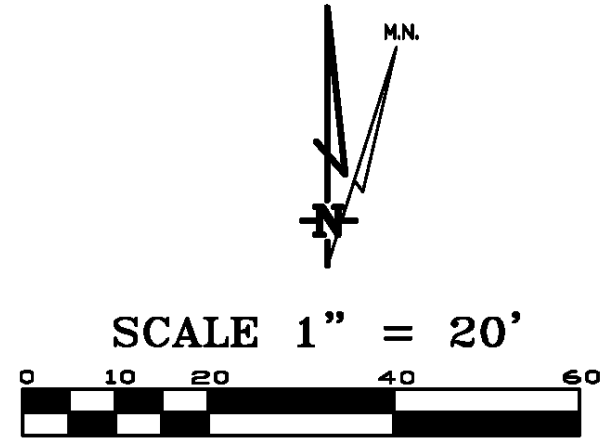
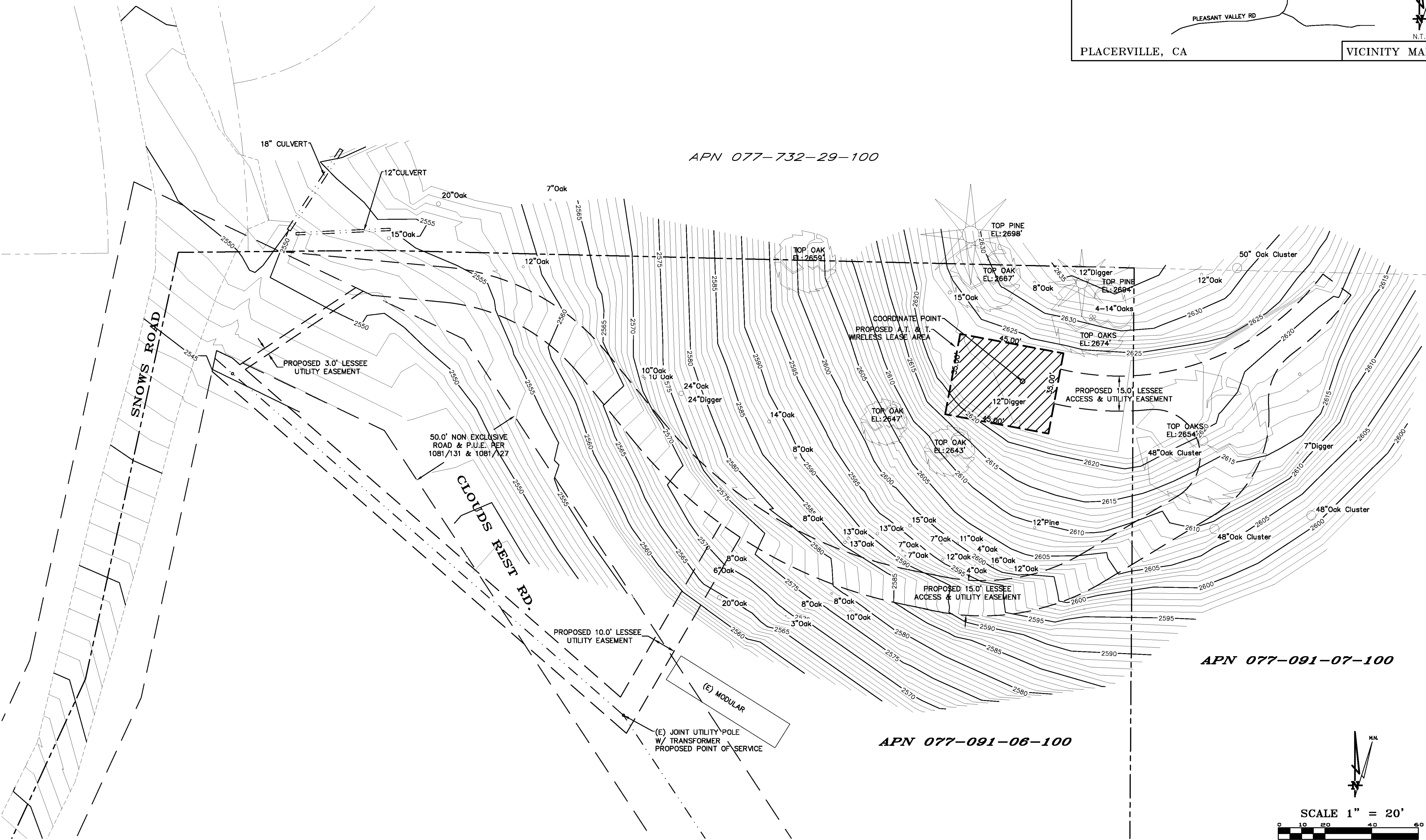

LEASE AREA DETAIL

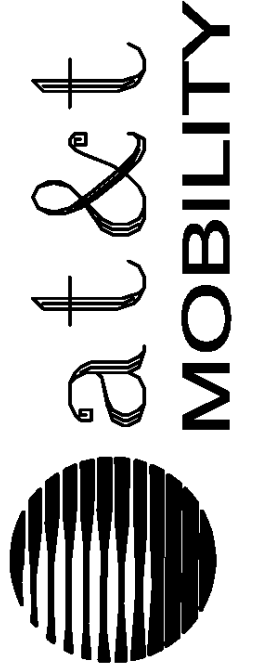

CVL03158 Newtown  
3921 Snows Road  
Placerville, CA 95667  
PLOT PLAN AND  
SITE TOPOGRAPHY

REVISIONS	DATE	BY	DESCRIPTION
RE	04-25-17	da	Preliminary Drawing
RE			
RE			
RE			
RE			

Sheet  
C-2



GENERAL NOTES

1. THE CONTRACTOR SHALL HAVE A RESPONSIBLE PARTY, WHO SHALL HAVE THE AUTHORITY TO REPRESENT AND ACT FOR THE CONTRACTOR, ON THE JOB SITE DURING ALL WORKING HOURS.
2. ALL WORK SHALL BE ACCOMPLISHED TO THE SATISFACTION OF THE WASHOE COUNTY AUTHORIZED REPRESENTATIVE.

DEFINITIONS:

(ESC) – EROSION AND SEDIMENT CONTROL  
(NPDES) – NATIONAL POLLUTANT DISCHARGE ELIMINATION SYSTEM  
(CWA) – CLEAN WATER ACT  
(SWPPP) – STORM WATER POLLUTION PREVENTION PLAN  
(BMP'S) – BEST MANAGEMENT PRACTICES

THE CONTRACTOR SHALL:

MAKE HIM/HERSELF AWARE OF THE REQUIREMENTS OF SAID GENERAL PERMIT AND THE PROVISIONS OF THE GRADING & EROSION CONTROL PLANS.

IMPLEMENT THE ESC FEATURES AND BEST MANAGEMENT PRACTICES (BMP'S) CONTAINED IN THE IMPROVEMENT PLANS, AND OTHERWISE DILIGENTLY PURSUE COMPLIANCE WITH THE LOCAL REQUIREMENTS.

ASSIST THE OWNER, ENGINEER, AND PUBLIC WORKS DEPARTMENT STAFF IN THE ASSESSMENT OF THE FUNCTIONALITY OF AND MODIFICATIONS TO THE FEATURES AND PRACTICES IMPLEMENTED AND PROPOSED.

MEET WITH THE OWNER AND THE PUBLIC WORKS DEPARTMENT STAFF TO DETERMINE AND DISCUSS THE STATUS OF THE PROJECT, CONSTRUCTION SCHEDULE, AND ANY MODIFICATIONS AND/OR ADDITIONS TO THE ESC FEATURES IN ORDER TO DILIGENTLY PURSUE COMPLIANCE.

DOCUMENT ANY MAINTENANCE, REPLACEMENT, INSPECTION, MODIFICATIONS OR ADDITIONS TO THE PROJECT ESC FEATURES, AND NOTIFY THE ENGINEER, OWNER AND PUBLIC WORKS DEPARTMENT STAFF OF ANY SUBSTANTIAL MODIFICATIONS OR ADDITIONS TO THE ESC PRACTICES AND FEATURES. ALL DISTURBED AREAS SHALL BE PROTECTED WITH APPROVED MATERIALS WITHIN 15 DAYS OF COMPLETION OF THE FINISHED GRADES.

MAINTAIN AN INVENTORY OF ESC MATERIALS (STRAW BALES, 1.5" – 3" CLEAN CRUSHED ROCK, FIBER ROLLS, SILT FENCE, ROCK BAGS, ETC.) ON SITE FOR EMERGENCY USE AS DIRECTED BY THE ENGINEER, OWNER, OR THE PUBLIC WORKS DEPARTMENT STAFF.

OTHER RESPONSIBILITIES OF APPLICANT:

- A. PROTECTION OF UTILITIES. THE APPLICANT SHALL BE RESPONSIBLE FOR THE PREVENTION OF DAMAGE TO ANY PUBLIC UTILITIES OR SERVICES.
- B. PROTECTION OF ADJACENT PROPERTY. THE APPLICANT SHALL BE RESPONSIBLE
- C. FOR THE PREVENTION OF DAMAGE TO ADJACENT PROPERTY. NO PERSON(S) SHALL EXCAVATE ON LAND THAT IS SO CLOSE TO THE PROPERTY LINE AS TO ENDANGER ANY ADJOINING PUBLIC STREET, SIDEWALK, ALLEY, STRUCTURE OR OTHER PUBLIC OR PRIVATE PROPERTY OR EASEMENT WITHOUT SUPPORTING AND PROTECTING SUCH PROPERTY FROM ANY DAMAGE WHICH MIGHT OTHERWISE RESULT.
- D. ADVANCE NOTICE. THE APPLICANT SHALL NOTIFY THE COUNTY AT LEAST FORTY-EIGHT HOURS PRIOR TO THE START OF WORK.
- E. EROSION AND SEDIMENT CONTROL. IT SHALL BE THE SOLE RESPONSIBILITY OF THE APPLICANT TO PREVENT DISCHARGE FROM THE SITE IN QUANTITIES GREATER THAN BEFORE THE GRADING OCCURRED, TO ANY WATERCOURSE, DRAINAGE SYSTEM, OR ADJACENT PROPERTY.
- F. COMPLIANCE WITH STORMWATER RUNOFF POLLUTION CONTROL CODE. AT ALL TIMES DURING THE PRECONSTRUCTION AND CONSTRUCTION OF ANY PROJECT FOR WHICH GRADING APPROVAL IS ISSUED UNTIL ALL FINAL IMPROVEMENTS AND PERMANENT STRUCTURES ARE COMPLETE, THE APPLICANT SHALL FULLY COMPLY WITH ALL APPLICABLE REQUIREMENTS OF THE STORMWATER RUNOFF POLLUTION CONTROL CODE.

EROSION CONTROL NOTES

1. ALL EROSION AND SEDIMENT CONTROL MEASURES SHALL BE CONSTRUCTED AND MAINTAINED IN ACCORDANCE WITH THE COUNTY IMPROVEMENT STANDARDS, CURRENT EDITION, AND THE COUNTY EROSION AND SEDIMENT CONTROL GUIDELINES.
2. EROSION CONTROL BEST MANAGEMENT PRACTICES (BMPs) SHALL BE INSTALLED AND MAINTAINED DURING THE WET SEASON (OCTOBER THROUGH APRIL 30). SEDIMENT CONTROL BMPs SHALL BE INSTALLED AND MAINTAINED ALL YEAR.
3. ALL DRAINAGE INLETS IMMEDIATELY DOWNSTREAM OF THE WORK AREAS AND WITHIN THE WORK AREAS SHALL BE PROTECTED WITH SEDIMENT CONTROL AND INLET FILTER BAGS, YEAR ROUND. INLET FILTER BAGS SHALL BE REMOVED FROM THE DRAINAGE INLETS UPON ACCEPTANCE OF THE PUBLIC IMPROVEMENTS BY THE COUNTY.
4. ALL AREAS DISTURBED DURING CONSTRUCTION, BY GRADING, TRENCHING, OR OTHER ACTIVITIES, SHALL BE PROTECTED FROM EROSION DURING THE WET SEASON (OCTOBER 1 THROUGH APRIL 30). HYDROSEED, IF UTILIZED, MUST BE PLACED BY SEPTEMBER 15. HYDROSEED PLACED DURING THE WET SEASON SHALL USE A SECONDARY EROSION PROTECTION METHOD.
5. SENSITIVE AREAS AND AREAS WHERE EXISTING VEGETATION IS BEING PRESERVED SHALL BE PROTECTED WITH CONSTRUCTION FENCING. SEDIMENT CONTROL BMPs SHALL BE INSTALLED WHERE ACTIVE CONSTRUCTION AREAS DRAIN INTO SENSITIVE OR PRESERVED VEGETATION AREAS.
6. SEDIMENT CONTROL BMPs SHALL BE PLACED ALONG THE PROJECT PERIMETER WHERE DRAINAGE LEAVES THE PROJECT. SEDIMENT CONTROL BMPs SHALL BE MAINTAINED YEAR ROUND UNTIL THE CONSTRUCTION IS COMPLETE OR THE DRAINAGE PATTERN HAS BEEN CHANGED AND NO LONGER LEAVES THE SITE.
7. THE FOLLOWING AREAS ARE TO RECEIVE HYDROSEEDING OR OTHER EROSION CONTROL: ALL SLOPES GREATER THAN 10:1.
8. FOR DEWATERING OPERATIONS, SEDIMENT- LADEN STORM WATER SHALL BE EITHER PUMPED (NOTE 10) OR ROUTED (TEMPORARY DIVERSION SWALE) TO SEDIMENT TRAP(S) TO ALLOW SEDIMENT TO SETTLE OUT BEFORE DISCHARGE OFF-SITE. ONCE SEDIMENT HAS SETTLED OUT, WATER WILL BE DISCHARGED THROUGH SWALE LINED WITH IMPERVIOUS PLASTIC LINER.
9. USE OF FIBER ROLLS SHALL BE AUGMENTED DURING WET SEASON WITH DEWATERING BMP'S IN THE EVENT THAT FIBER ROLLS DO NOT EFFECTIVELY RETAIN STORM WATER ON SITE. DEWATERING MAY INCLUDE PUMPS OR BERMS TO ROUTE WATER TO THE SEDIMENT TRAP. IF PUMPS ARE USED, THEN FILTER BAGS SHALL BE USED AT DISCHARGE HOSE ENDS. DEWATERING MATERIAL SHALL NOT BE DISCHARGED DIRECTLY TO THE STORM DRAIN SYSTEM.

BMP INSTALLATION SCHEDULE

BEST MANAGEMENT PRACTICE	LOCATION	IMPLEMENTATION SCHEDULE	MAINTENANCE SCHEDULE
A. PRESERVING EXISTING VEGETATION	AROUND PERIMETER OF PROJECT SITE	CONTINUOUS, UNTIL CONSTRUCTION IS COMPLETED	EDUCATE EMPLOYEES AND SUBCONTRACTORS REGARDING IMPORTANCE AT MAINTAINING EXISTING VEGETATION TO PREVENT EROSION AND FILER AND SEDIMENT IN RUNOFF FROM DISTURBED AREAS. ON THE CONSTRUCTION SITE, INSPECT SITE PERIMETER MONTHLY TO VERIFY THE OUTSIDE VEGETATION IS NOT DISTURBED.
B. PROTECT GRADED AREAS AND SLOPES FROM WASHOUT & EROSION	THROUGHOUT PROJECT SITE	DURING WET SEASON	INSPECT GRADED AREAS AND SLOPES ON AT LEAST A MONTHLY BASIS TO CHECK FOR EROSION. REGRADE TRIBUTARY AREAS OR INSTALL FILTER BARRIER OR SAND BAG DIKES AS NECESSARY TO PREVENT EROSION.
C. GRAVEL FILTER	ALONG FLOW LINES OF UNPAVED ROADWAYS WITHIN SITE	IN PLACE DURING WET SEASON UNTIL ROADWAYS ARE PAVED	INSPECT DAILY AND AFTER EACH STORM. REMOVE ONSITE SEDIMENT DEPOSITED BEHIND BERM OR BARRIER TO MAINTAIN EFFECTIVENESS.
D. INLET FILTER BAG	INLETS TO THE STORM DRAINAGE SYSTEM	CONTINUOUS UNTIL LANDSCAPING IS IN PLACE	INSPECT WEEKLY AND AFTER EACH STORM. REMOVE SEDIMENT AND DEBRIS BEFORE ACCUMULATIONS HAVE REACHED ONE THIRD THE DEPTH OF THE BAG. REPAIR OR REPLACE INLET FILTER BAG AS SOON AS DAMAGE OCCURS.
E. FIBER ROLL	SEE PLAN SHEET C-4	CONTINUOUS	INSPECT WEEKLY AND AFTER EACH STORM. REMOVE SEDIMENT DEPOSITED BEHIND FIBER ROLL WHENEVER NECESSARY TO MAINTAIN EFFECTIVENESS.
F. HYDROSEEDING	3:1 SLOPES	IN PLACE DURING BY SEPT. 15	INSPECT SLOPES ON AT LEAST A MONTHLY BASIS TO CHECK FOR EROSION. IF EROSION IS NOTED, SPREAD STRAW MULCH OVER AFFECTED AREAS.
G. STABILIZED CONSTRUCTION ENTRANCE	ENTRANCES TO SITE FROM PUBLIC ROADWAYS	CONTINUOUS, UNTIL CONSTRUCTION ARE PAVED	INSPECT ON A MONTHLY BASIS AND AFTER EACH RAINFALL. ADD AGGREGATE BASE MATERIAL WHENEVER NECESSARY TO PREVENT SEDIMENT FROM BEING TRACKED INTO PUBLIC STREET.
H. WIND EROSION CONTROL PRACTICES	WHEREVER NECESSARY THROUGHOUT PROJECT SITE	CONTINUOUS UNTIL GRADING IS COMPLETED AND SOILS HAVE STABILIZED	INSPECT SITE DURING WINDY CONDITIONS TO IDENTIFY AREAS WHERE WIND EROSION IS OCCURRING AND ABATE EROSION AS NECESSARY
I. GOOD HOUSEKEEPING MEASURES	THROUGHOUT PROJECT SITE	CONTINUOUS UNTIL CONSTRUCTION IS COMPLETED	INSPECT SITE ON AT LEAST A MONTHLY BASIS TO VERIFY THAT GOOD HOUSEKEEPING PRACTICES ARE BEING IMPLEMENTED.
J. PROPER CONSTRUCTION MATERIAL STORAGE	DESIGNATED AREA	CONTINUOUS UNTIL CONSTRUCTION IS COMPLETED	INSPECT SITE ON AT LEAST A WEEKLY BASIS TO VERIFY THAT CONSTRUCTION MATERIALS ARE STORED IN A MANNER, WHICH COULD NOT CAUSE STORM WATER POLLUTION.
K. PROPER CONSTRUCTION WASTE STORAGE AND DISPOSAL INCLUDING 1) CONCRETE SPILL CLEANUP INCLUDING 1) PAINT & PAINTING SUPPLIES 2) VEHICLE FUELING MAINTENANCE & CLEANING	DESIGNATED AREA AND CONTAINERS MATERIAL HANDLING AREA DESIGNATED AREA WITH SECONDARY CONTAINMENT	CONTINUOUS UNTIL CONSTRUCTION IS COMPLETED IMMEDIATELY AT TIME OF SPILL CONTINUOUS	INSPECT SITE ON AT LEAST A WEEKLY BASIS TO ASSURE WASTE IS STORED PROPERLY AND DISPOSED OF AT LEGAL DISPOSAL SITE, DAILY. INSPECT MATERIAL HANDING AREAS ON AT LEAST A MONTHLY BASIS TO VERIFY PROPER SPILL CLEANUP. KEEP AMPLE SUPPLIES OF SPILL CLEANUP MATERIALS ON SITE & INSPECT ON REGULAR SCHEDULE.
L. STREET AND STORM DRAINAGE FACILITY MAINTENANCE DEFINITIONS	STREETS AND STORM DRAINAGE FACILITIES	CONTINUOUS UNTIL CONSTRUCTION IS COMPLETED	MAINTAIN STORM DRAINAGE FACILITIES AND PAVED STREETS CLEAR OF SEDIMENT AND DEBRIS.
1. WET SEASON: ENTIRE PERIOD BETWEEN OCTOBER 1 THROUGH APRIL 30. CONTRACTOR SHALL ALSO IMPLEMENT WET SEASON MEASURES IF WET WEATHER IS EXPECTED DURING THE DRY SEASON. 2. PHASES OF GRADING - INITIAL (STAGE 1): WHEN CLEARING AND GRUBBING ACTIVITIES OCCUR. - ROUGH (STAGE 2): WHEN CUT AND FILL ACTIVITIES OCCUR AND THE SITE IMPROVEMENTS ARE CONSTRUCTED, INCLUDING UNDERGROUND PIPING, STREETS, SIDEWALKS, AND OTHER IMPROVEMENTS. - FINAL (STAGE 3): WHEN FINAL ELEVATIONS ARE SET, AND SITE IMPROVEMENTS ARE COMPLETED AND READY FOR COUNTY ACCEPTANCE.			

REQUIRED BMPS

THE FOLLOWING BMPS SHALL BE REQUIRED ON ALL PROJECTS:

- A. ACCESS POINTS TO THE CONSTRUCTION SITE SHALL HAVE A STABILIZED CONSTRUCTION ACCESS.
- B. THE PRESERVATION OF EXISTING VEGETATION SHALL BE DONE IN ACCORDANCE WITH PRESERVATION OF EXISTING VEGETATION, AND SILT FENCE.
- C. PERIMETER PROTECTION ALONG PROPERTY LINES SHALL HAVE PRESERVATION OF EXISTING VEGETATION, OR SILT FENCE.
- D. SLOPES GREATER THAN 3 PERCENT SHALL BE TEMPORARILY SEEDED AND SLOPES GREATER 3:1 (H:V) SHALL HAVE HYDROSEEDING AND/OR GEOTEXTILES, PLASTIC COVERS, AND/OR EROSION CONTROL BLANKETS INSTALLED.
- E. THE TOE OF ALL SLOPES SHALL HAVE SILT FENCE AND/OR FIBER ROLL.
- F. DISTURBED SOIL AREAS BEHIND THE CURB OR BACK OF WALK (OR CURB) SHALL HAVE STRAW MULCH, SOIL BINDERS OR GEOTEXTILES, PLASTIC COVERS, AND EROSION CONTROL BLANKETS/MATS IN CONJUNCTION WITH HYDROSEEDING. SURFACE TREATMENTS SHALL EXTEND TO THE GREATER OF 6 METERS (20 FEET) OR TO THE TOP OF SLOPE.
- G. ROADWAY SUBGRADES SHALL HAVE FIBER ROLL, SILT FENCE, OR SEDIMENT TRAP.
- H. DEAD END STREETS, TO BE EXTENDED IN THE FUTURE, SHALL HAVE PRESERVATION OF EXISTING VEGETATION, HYDROSEEDING, SEDIMENT TRAP OR OTHER APPLICABLE BMP TO MINIMIZE THE TRANSPORT OF SEDIMENT ONTO OR FROM THE IMPROVED SURFACE.
- I. PROJECTS THAT INCLUDE DETENTION BASINS SHALL HAVE A SEDIMENT BASIN.
- J. PLACE DRAINAGE INLET SEDIMENT BMPS AT ALL STORM DRAIN INLETS. BMPS SHALL INCLUDE INLET SEDIMENT CONTROL BARRIER, INLET FILTER BAG AND CONCRETE STAMPS OR EXPOXIED PLAQUARDS.
- K. EACH CONSTRUCTION SITE SHALL PROVIDE DESIGNATED, PAINT AND WASTE DISPOSAL LOCATIONS AS NECESSARY.
- L. A BMP INSTALLATION SCHEDULE SHALL BE INCLUDED ON THE IMPROVEMENT PLANS. THE SCHEDULE SHALL INCLUDE THE BMPS FOR BOTH THE WET SEASON AND THE DRY SEASON.



ER-1 PORTABLE CONCRETE WASHOUT CONTAINER  
NO SCALE

INSPECTION & MAINTENANCE OF FIBER ROLLS:

- REPAIR OR REPLACE SPLUT, TORN, UNRAVELING OR SLUMPING FIBER ROLLS.
- INSPECT FIBER ROLLS WHEN RAIN IS FORECAST, FOLLOWING RAIN EVENTS, AT LEAST DAILY DURING PROLONGED RAINFALL, AND AT TWO-WEEK INTERVALS DURING THE NON-RAINY SEASON.
- SEDIMENT SHOULD BE REMOVED WHEN SEDIMENT ACCUMULATION REACHES ONE-HALF THE DESIGNATED SEDIMENT STORAGE DEPTH, USUALLY ONE-HALF THE DISTANCE BETWEEN THE TOP OF THE FIBER ROLL AND THE ADJACENT GROUND SURFACE. SEDIMENT REMOVED DURING MAINTENANCE MAY BE INCORPORATED INTO THE EARTHWORK ON THE SITE OR DISPOSED AT AN APPROPRIATE LOCATION.

NOTES:

- FILTER BARRIER SHALL BE CONSTRUCTED LONG ENOUGH TO EXTEND ACROSS THE EXPECTED FLOW PATH AND AS APPROVED BY THE LANDSCAPE INSPECTOR.
- FILTER ROLL (8"TO 12" DIAMETER) SHALL BE PLACED INTO THE KEY TRENCH AND STAKES ON BOTH SIDES OF THE ROLL WITHIN 6 FEET OF EACH END AND THEN EVERY 3' TO 4' WITH 1" x 2"x 23" STAKES. STAKES ARE TYPICALLY DRIVEN IN ON ALTERNATING SIDES OF THE ROLL. ADJACENT ROLLS SHALL TIGHTLY ABUT.
- CLEAR SUBGRADE SO THAT REMOVAL OF ALL LOCAL DEVIATIONS AND TO REMOVE LARGE STONES OR DEBRIS THAT WILL INHIBIT INTIMATE CONTACT OF THE FIBER ROLL WITH THE SUBGRADE.
- PRIOR TO ROLL INSTALLATION, CONTOUR A CONCAVE TRENCH (2 TO 4 INCHES) DEEP ALONG THE PROPOSED INSTALLATION ROUTE/FIBER ROLL SHALL BE INSTALLED ALONG THE SIDE OF WALKS AND AROUND THE CATCH BASINS. THE BOTTOM EDGE OF THE FIBER ROLL SHALL EXTEND TO AND ACROSS THE BOTTOM OF THE TRENCH. THE TRENCH SHALL BE BACKFILLED TO 4 INCHES ABOVE GROUND AND COMPACTED TO BURY AND SECURE THE BOTTOM OF THE FIBER ROLL.
- CONTRACTOR SHALL MAKE INSPECTIONS WEEKLY DURING THE WET SEASON, MONTHLY DURING THE DRY SEASON AND IMMEDIATELY AFTER EACH RAINFALL TO DETERMINE IF REPAIRS AND SEDIMENT REMOVAL IS REQUIRED. SEDIMENT SHALL BE REMOVED BEFORE IT HAS REACHED ONE THIRD THE HEIGHT OF THE FILTER FABRIC.

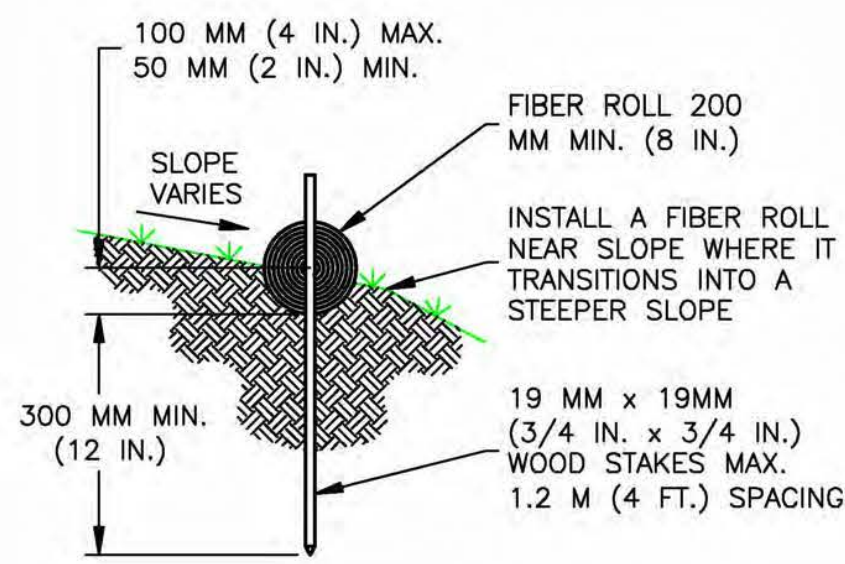

TYPICAL FIBER ROLL INSTALLATION

ER-2 FIBER ROLLS  
NO SCALE

REVEGETATION STANDARDS

- PERMANENT REVEGETATION OR LANDSCAPING, IF REQUIRED, IS TO BE COMMENCED ON THE CONSTRUCTION SITE AS SOON AS PRACTICAL AND IN NO CASE EXCEEDING TWELVE MONTHS AFTER ACHIEVING FINAL GRADES AND UTILITY PLACEMENTS. WHENEVER PRACTICAL, LAND IS TO BE DEVELOPED IN INCREMENTS OF WORKABLE SIZE WHICH CAN BE COMPLETED DURING A SINGLE CONSTRUCTION SEASON; EROSION CONTROL MEASURES ARE TO BE COORDINATED WITH THE SEQUENCE OF GRADING OR IMPROVEMENTS.
- ALL SURFACES DISTURBED BY VEGETATION REMOVAL, GRADING, HAUL ROADS, OR OTHER ACTIVITY OF CONSTRUCTION WHICH ALTERS THE NATURAL VEGETATIVE COVER ARE TO BE PREPARED FOR EXPEDIENT REVEGETATION OR OTHERWISE MAINTAINED TO CONTROL EROSION UNLESS COVERED WITH IMPERVIOUS OR OTHER IMPROVED SURFACES PURSUANT TO APPROVED PLANS WITHIN FOURTEEN DAYS FOLLOWING THE COMPLETION OF GRADING, OR REMOVAL OF VEGETATION IF NO GRADING WAS INVOLVED.
- TOPSOIL REMOVED FROM THE SURFACE IN PREPARATION FOR GRADING SHALL BE RESTORED TO EXPOSE CUT AND FILL EMBANKMENTS OR BUILDING PADS SO AS TO PROVIDE A SUITABLE BASE FOR SEEDING AND PLANTING.
- ACCEPTABLE METHODS OF REVEGETATION INCLUDE STRAW-MULCHING, HYDRO-MULCHING OR PLANTING OF MIXTURE SPECIFIED IN THE IMPROVEMENT STANDARDS. OTHER METHODS OF REVEGETATION MAY BE APPROVED BY THE COUNTY ENGINEER WHERE EQUIVALENT PROTECTION IS PROVIDED.
- ALL REVEGETATION AND LANDSCAPING ARE TO BE CONDUCTED WITHIN SUITABLE GROWING PERIODS. NATIVE PLANT MATERIALS ARE SPECIFICALLY ENCOURAGED IN ORDER TO REDUCE IRRIGATION DEMANDS.
- TEMPORARY SEDIMENTATION CONTROL FACILITIES ARE TO BE INSTALLED IN CONJUNCTION WITH INITIAL GRADING OPERATIONS AND MAINTAINED THROUGHOUT THE CONSTRUCTION PERIOD TO REMOVE SEDIMENTS FROM RUNOFF WATERS DURING DEVELOPMENT.
- PERMANENT SEDIMENT CATCHMENT BASINS OR OTHER TYPES OF SEDIMENT RETENTION FACILITIES ARE REQUIRED WHEREVER NECESSARY TO PREVENT DISCHARGE OF SEDIMENT INTO WATERS OF THE STATE. SEDIMENT RETENTION FACILITIES SHALL BE INSPECTED AND CLEANED ACCORDING TO A REGULAR MAINTENANCE SCHEDULE.
- THE PLANTING OR SEEDING OF VEGETATIVE PROTECTION MUST BE EFFECTIVE. IF THE VEGETATION DOES NOT GROW AND OFFER PROPER PROTECTION, IT MUST BE REPLANTED OR RESEEDED.
- THE MAINTENANCE OF VEGETATIVE PROTECTION ON GRADED SLOPES SHALL BE THE RESPONSIBILITY OF THE PERMITTEE AND SHALL BE GUARANTEED UNTIL THE VEGETATION IS WELL ESTABLISHED OR IS OFFICIALLY ASSUMED BY ANOTHER PARTY.

DUST MITIGATION PLAN

SECTION 1: FUGITIVE DUST PREVENTION AND CONTROL

LAND CLEARING/EARTH MOVING:  
WATER SHALL BE APPLIED BY MEANS OF TRUCK(S), HOSES AND/OR SPRINKLERS PRIOR TO ANY LAND CLEARING OR EARTH MOVEMENT TO MINIMIZE DUST EMISSIONS. HAUL VEHICLES TRANSPORTING SOIL INTO OR OUT OF THE PROPERTY SHALL BE COVERED.

VISIBLY DRY DISTURBED SOIL SURFACE AREAS:  
ALL VISIBLY DRY DISTURBED SOIL SURFACE AREAS OF OPERATION SHALL BE WATERED TO MINIMIZE DUST EMISSIONS.

PAVED ROAD TRACK-OUT:  
PAVED ROADS SHALL BE CLEANED IF THE AMOUNT OF DIRT TRACKED-OUT OF THE OPERATION AREA HAS THE POTENTIAL TO CAUSE DUST EMISSIONS.

VISIBLY DRY DISTURBED UNPAVED DRIVEWAYS:  
ALL VISIBLY DRY DISTURBED UNPAVED DRIVEWAY SURFACE AREAS OF OPERATION SHALL BE WATERED TO MINIMIZE DUST EMISSIONS. UNPAVED DRIVEWAYS MAY BE GRAVELED TO REDUCE DUST EMISSIONS.

VEHICLES ENTERING / EXITING CONSTRUCTION AREA:  
VEHICLES ENTERING OR EXITING CONSTRUCTION AREA SHALL TRAVEL AT A SPEED WHICH MINIMIZES DUST EMISSIONS.

EMPLOYEE VEHICLES:  
CONSTRUCTION WORKERS PARK IN DESIGNATED PARKING AREA(S) TO HELP REDUCE DUST EMISSIONS.

SOIL PILES:  
SOIL PILE SURFACES SHALL BE MOISTENED IF DUST IS BEING EMITTED FROM THE PILE(S). ADEQUATELY SECURED TARPS, PLASTIC OR OTHER MATERIAL MAY BE REQUIRED TO FURTHER REDUCE DUST EMISSIONS.

PROPRIETARY INFORMATION

THE INFORMATION CONTAINED IN THIS SET OF DRAWINGS IS PROPRIETARY BY NATURE. ANY USE OR DISCLOSURE OTHER THAN THAT WHICH RELATES TO PEEK SITE-COM IS STRICTLY PROHIBITED

CLIENT:



2600 CAMINO RAMON  
SAN RAMON, CA 94583

PROJECT INFORMATION:

NEWTOWN

3921 SNOWS RD  
PLACERVILLE, CA 95687

REV: = DATE: DESCRIPTION: BY: =

1	6-13-17	90% ZONING DOC'S	RB
2	8-3-17	REV 90% ZONING DOC'S	RB
3	8-21-17	100% ZONING DOC'S	RB

COORDINATING ENGINEER:

Peek Site-Com

12852 Earhart Ave. Suite 101  
Auburn, California 95602  
Phone (530) 885-6160

E-Mail info@peeksitecom.com

SEAL:



SITE #: CHK.: DRAWN BY:

CVL03158	...	RB
----------	-----	----

SHEET TITLE:

EROSION CONTROL NOTES

SHEET NUMBER: REVISION:

C-3 0



1. GENERAL. UNLESS OTHERWISE SPECIFIED IN THE APPROVED SOILS ENGINEERING OR ENGINEERING GEOLOGY REPORT, GRADING ACTIVITIES SHALL CONFORM TO THE PROVISIONS OF THIS SECTION.
  - A. CUT SLOPE. THE SLOPE OF CUT SURFACES SHALL BE NO STEEPER THAN IS SAFE FOR THE INTENDED USE AND SHALL BE NO STEEPER THAN 1 UNIT VERTICAL IN 2 UNITS HORIZONTAL (50% SLOPE) UNLESS THE PERMITTEE FURNISHES A SOILS ENGINEERING OR AN ENGINEERING GEOLOGY REPORT, OR BOTH, STATING THAT THE SITE HAS BEEN INVESTIGATED AND GIVING AN OPINION THAT A CUT AT A STEEPER SLOPE WILL BE STABLE AND NOT CREATE A HAZARD TO PROPERTY OR THE ENVIRONMENT.
  - B. FILL SLOPE AND PREPARATION
    - (1) PREPARATION OF GROUND. THE GROUND SURFACE SHALL BE PREPARED TO RECEIVE FILL BY REMOVING VEGETATION, NON-COMPLYING FILL, TOPSOIL AND OTHER UNSUITABLE MATERIALS SCARIFYING TO PROVIDE A BOND WITH THE NEW FILL.
    - (2) FILL MATERIAL. AMOUNT OF ORGANIC MATERIAL DETRIMENTAL TO STRUCTURAL INTEGRITY SHALL NOT BE PERMITTED IN FILLS. EXCEPT AS PERMITTED BY THE BUILDING OFFICIAL, NO ROCK OR SIMILAR IRREDUCIBLE MATERIAL WITH A MAXIMUM DIMENSION GREATER THAN 12 INCHES (0.31 M) SHALL BE BURIED OR PLACED IN FILLS.
    - (3) EXCEPTION. THE BUILDING OFFICIAL MAY PERMIT PLACEMENT OF LARGER ROCK WHEN THE SOILS ENGINEER PROPERLY DEVISES A METHOD OF PLACEMENT, AND CONTINUOUSLY INSPECTS ITS PLACEMENT AND APPROVES THE FILL STABILITY. THE FOLLOWING CONDITIONS SHALL ALSO APPLY:
      - (a) PRIOR TO ISSUANCE OF THE GRADING PERMIT, POTENTIAL ROCK DISPOSAL AREAS SHALL BE SHOWN ON THE GRADING PLAN.
      - (b) ROCK SIZES GREATER THAN 12 INCHES (0.31 M) IN MAXIMUM DIMENSION SHALL BE 10 FEET (3.05 M) OR MORE BELOW GRADE, MEASURED VERTICALLY.
      - (c) ROCKS SHALL BE PLACED SO AS TO ASSURE FILLING OF ALL VOIDS WITH WELL-GRADED SOIL.
    - (4) COMPACTION. ALL FILLS SHALL BE COMPACTED TO A MINIMUM OF 90 PERCENT OF MAXIMUM DRY DENSITY WITH SUFFICIENT TESTING FOR DOCUMENTATION OF COMPLIANCE WITH THIS STANDARD.
    - (5) SLOPE. THE SLOPE OF FILL SURFACES SHALL BE NO STEEPER THAN IS SAFE FOR THE INTENDED USE. FILL SLOPES SHALL BE NO STEEPER THAN 1 UNIT VERTICAL IN 2 UNITS HORIZONTAL (50% SLOPE).
2. SETBACKS
  - a. GENERAL. CUT AND FILL SLOPES SHALL BE SET BACK FROM SITE BOUNDARIES IN
  - b. ACCORDANCE WITH THIS SECTION. SETBACK DIMENSIONS SHALL BE HORIZONTAL DISTANCES MEASURED PERPENDICULAR TO THE SITE BOUNDARY.
  - c. TOP OF CUT SLOPE. THE TOP OF CUT SLOPES SHALL NOT BE MADE NEARER TO A SITE BOUNDARY LINE THAN A MINIMUM OF 2 FEET. THE SETBACK MAY NEED TO BE INCREASED FOR ANY REQUIRED INTERCEPTOR DRAINS.
  - d. TOE OF FILL SLOPE. THE TOE OF FILL SLOPE SHALL BE MADE NOT NEARER TO THE SITE BOUNDARY LINE THAN MINIMUM OF 2 FEET. WHERE A FILL SLOPE IS TO BE LOCATED NEAR THE SITE BOUNDARY AND THE ADJACENT OFFSITE PROPERTY IS DEVELOPED, SPECIAL PRECAUTIONS SHALL BE INCORPORATED IN THE WORK AS THE BUILDING OFFICIAL DEEMS NECESSARY TO PROTECT THE ADJOINING PROPERTY FROM DAMAGE AS A RESULT OF SUCH GRADING. THESE PRECAUTIONS MAY INCLUDE BUT ARE NOT LIMITED TO:
    - (1) ADDITIONAL SETBACKS.
    - (2) PROVISION FOR RETAINING, OR SLOUGH WALLS.
    - (3) MECHANICAL OR CHEMICAL TREATMENT OF THE FILL SLOPE SURFACE TO MINIMIZE EROSION.
    - (4) PROVISIONS FOR THE CONTROL OF SURFACE WATERS.
  - e. MODIFICATION OF SETBACKS. THE BUILDING OFFICIAL MAY APPROVE ALTERNATE SETBACKS. THE BUILDING OFFICIAL MAY REQUIRE AN INVESTIGATION AND RECOMMENDATION BY A QUALIFIED ENGINEER OR ENGINEERING GEOLOGIST TO DEMONSTRATE THAT THE INTENT OF THIS SECTION HAS BEEN SATISFIED.
3. MAINTENANCE REQUIRED. THE PROPERTY OWNER SHALL BE RESPONSIBLE FOR ADEQUATELY MAINTAINING ALL DRAINAGE FACILITIES INSTALLED PURSUANT TO THIS SECTION.
4. GRADING INSPECTION
  - A. GENERAL. GRADING OPERATIONS FOR WHICH A PERMIT IS REQUIRED SHALL BE SUBJECT TO INSPECTION BY THE BUILDING OFFICIAL.
  - B. PERMITTEE. THE PERMITTEE SHALL BE RESPONSIBLE FOR THE WORK TO BE PERFORMED IN ACCORDANCE WITH THE APPROVED PLANS AND SPECIFICATIONS AND IN CONFORMANCE WITH THE PROVISIONS OF THIS CODE, AND THE PERMITTEE SHALL ENGAGE CONSULTANTS, IF REQUIRED, TO PROVIDE PROFESSIONAL INSPECTIONS ON A TIMELY BASIS. THE PERMITTEE SHALL ACT AS A COORDINATOR BETWEEN THE CONSULTANTS, THE CONTRACTOR AND THE BUILDING OFFICIAL. IN THE EVENT OF CHANGED CONDITIONS, THE PERMITTEE SHALL BE RESPONSIBLE FOR INFORMING THE BUILDING OFFICIAL OF SUCH CHANGE AND SHALL PROVIDE REVISED PLANS FOR APPROVAL.
  - C. BUILDING OFFICIAL. THE BUILDING OFFICIAL SHALL INSPECT THE PROJECT AT THE VARIOUS STAGES OF WORK REQUIRING APPROVAL TO DETERMINE THAT ADEQUATE CONTROL IS BEING EXERCISED BY THE PROFESSIONAL CONSULTANTS.
  - D. NOTIFICATION OF NONCOMPLIANCE. IF, IN THE COURSE OF FULFILLING THEIR RESPECTIVE DUTIES UNDER THIS CHAPTER, THE CIVIL ENGINEER, THE SOILS ENGINEER OR THE ENGINEERING GEOLOGIST FINDS THAT THE WORK IS NOT BEING DONE IN CONFORMANCE WITH THIS CHAPTER OR THE APPROVED GRADING PLANS, THE DISCREPANCIES SHALL BE REPORTED IMMEDIATELY IN WRITING TO THE PERMITTEE AND TO THE BUILDING OFFICIAL.
  - E. TRANSFER OF RESPONSIBILITY. IF THE CIVIL ENGINEER, THE SOILS ENGINEER, OR THE ENGINEERING GEOLOGIST OF RECORD IS CHANGED DURING GRADING, THE WORK SHALL BE STOPPED UNTIL THE REPLACEMENT HAS AGREED IN WRITING TO ACCEPT THEIR RESPONSIBILITY WITHIN THE AREA OF TECHNICAL COMPETENCE FOR APPROVAL UPON COMPLETION OF THE WORK. IT SHALL BE THE DUTY OF THE PERMITTEE TO NOTIFY THE BUILDING OFFICIAL IN WRITING OF SUCH CHANGE PRIOR TO THE RE-COMMENCEMENT OF SUCH GRADING.
5. EROSION AND SEDIMENTATION CONTROL
  - A. ADMINISTRATION
    - (1) THE EROSION AND SEDIMENT CONTROL PROVISIONS OF THIS SECTION SHALL BE APPLICABLE TO ALL FACILITIES AND ACTIVITIES UNDER THE SUPERVISION OF THE DIRECTOR OF THE DEPARTMENT OF PUBLIC WORKS.
    - (2) THE ADMINISTRATION OF THIS SECTION, AS IT AFFECTS COUNTY FACILITIES AND ACTIVITIES, IS THE RESPONSIBILITY OF THE DIRECTOR OF THE DEPARTMENT OF PUBLIC WORKS.
    - (3) THE ADMINISTRATION OF THIS SECTION AS IT AFFECTS OTHER BUILDING, GRADING, AND RELATED ACTIVITIES IS THE RESPONSIBILITY OF THE CHIEF BUILDING OFFICIAL.
    - (4) ANY SOILS OR GEOLOGIC REPORTS PREPARED FOR ANY PROJECT WHERE A GRADING PERMIT IS SUBMITTED AS A PART OF A TENTATIVE SUBDIVISION MAP APPLICATION, OR RELATED ENVIRONMENTAL DOCUMENT, SHALL BE PLACED IN THE RECORDS OF THE CHIEF BUILDING OFFICIAL.
  - B. EROSION AND SEDIMENTATION CONTROL. THESE MINIMUM EROSION AND SEDIMENTATION CONTROL STANDARDS SHALL APPLY TO ALL PROJECTS REQUIRING BUILDING, GRADING, AND DEVELOPMENT PERMITS, AND COUNTY OF MENDOCINO PUBLIC WORKS ACTIVITIES, TO PREVENT SEDIMENTATION OR DAMAGE TO ONSITE AND OFFSITE PROPERTY. THESE STANDARDS SHALL BE INCORPORATED INTO THE PROJECT DESIGN AND SHALL BE ADHERED TO DURING PROJECT CONSTRUCTION:

**(1) GENERAL GUIDELINES**

- (a) MINIMIZE SOIL EXPOSURE DURING THE RAINY SEASON BY PROPER TIMING OF GRADING AND CONSTRUCTION.
- (b) RETAIN TREES AND NATURAL VEGETATION TO STABILIZE HILLSIDES, RETAIN MOISTURE, REDUCE EROSION, MINIMIZE SILTATION AND NUTRIENT RUNOFF AND PRESERVE SCENIC QUALITIES.
- (c) VEGETATE AND MULCH DENUDED AREAS TO PROTECT THEM FROM WINTER RAINS.
- (d) DIVERT RUNOFF AWAY FROM STEEP, DENUDED SLOPES OR OTHER CRITICAL AREAS WITH BARRIERS, BERMS, DITCHES OR OTHER FACILITIES.
- (e) LIMIT CONSTRUCTION, CLEARING OF VEGETATION AND DISTURBANCE OF THE SOIL TO AREAS OF PROVEN STABILITY. MITIGATE GEOLOGIC HAZARDS AND ADVERSE SOIL CONDITIONS WHEN THEY ARE ENCOUNTERED.
- (f) REDUCE SEDIMENT TRANSPORT OFF THE SITE TO THE MAXIMUM EXTENT FEASIBLE THROUGH THE USE OF BEST MANAGEMENT PRACTICES (BMPs).

- (a) APPLY TEMPORARY SEEDING AND MULCHING TO DENUDED AREAS PRIOR TO OCTOBER 15 UNLESS THE PROJECT IS CONDITIONED OTHERWISE.
- (b) ESTABLISH A PERMANENT VEGETATIVE COVER ON DENUDED AREAS NOT OTHERWISE STABILIZED. PERMANENT VEGETATION GROUND COVER MUST CONTROL SOIL EROSION SATISFACTORILY AND SURVIVE SEVERE WEATHER CONDITIONS.
- (c) RETAIN A VEGETATIVE BARRIER WHENEVER POSSIBLE AROUND PROPERTY BOUNDARIES.
- (d) USE SELF-SUSTAINING, NON-INVASIVE PLANTS THAT REQUIRE LITTLE OR NO MAINTENANCE AND DO NOT CREATE AN EXTREME FIRE HAZARD.
- (e) USE NATIVE PLANT SPECIES WHENEVER FEASIBLE.



1

0



THE INFORMATION CONTAINED IN THIS  
SET OF DRAWINGS IS PROPRIETARY  
BY NATURE. ANY USE OR  
DISCLOSURE OTHER THAN THAT WHICH  
RELATES TO PEEK SITE-COM IS  
STRICTLY PROHIBITED



#### PROJECT INFORMATION:

3921 SNOWS RD  
PLACERVILLE, CA 95667

[illegible]

Peek Site-Com

E-Mail [info@peeksite.com](mailto:info@peeksite.com)

REGISTERED PROFESSIONAL ENGINEER  
CHRIS OLIVEIRA  
NO. C 33407  
EXP. 06/30/18  
CIVIL  
STATE OF CALIFORNIA

CVL03158	...	RB
----------	-----	----

[illegible]

REVISION:

A-1	0
-----	---

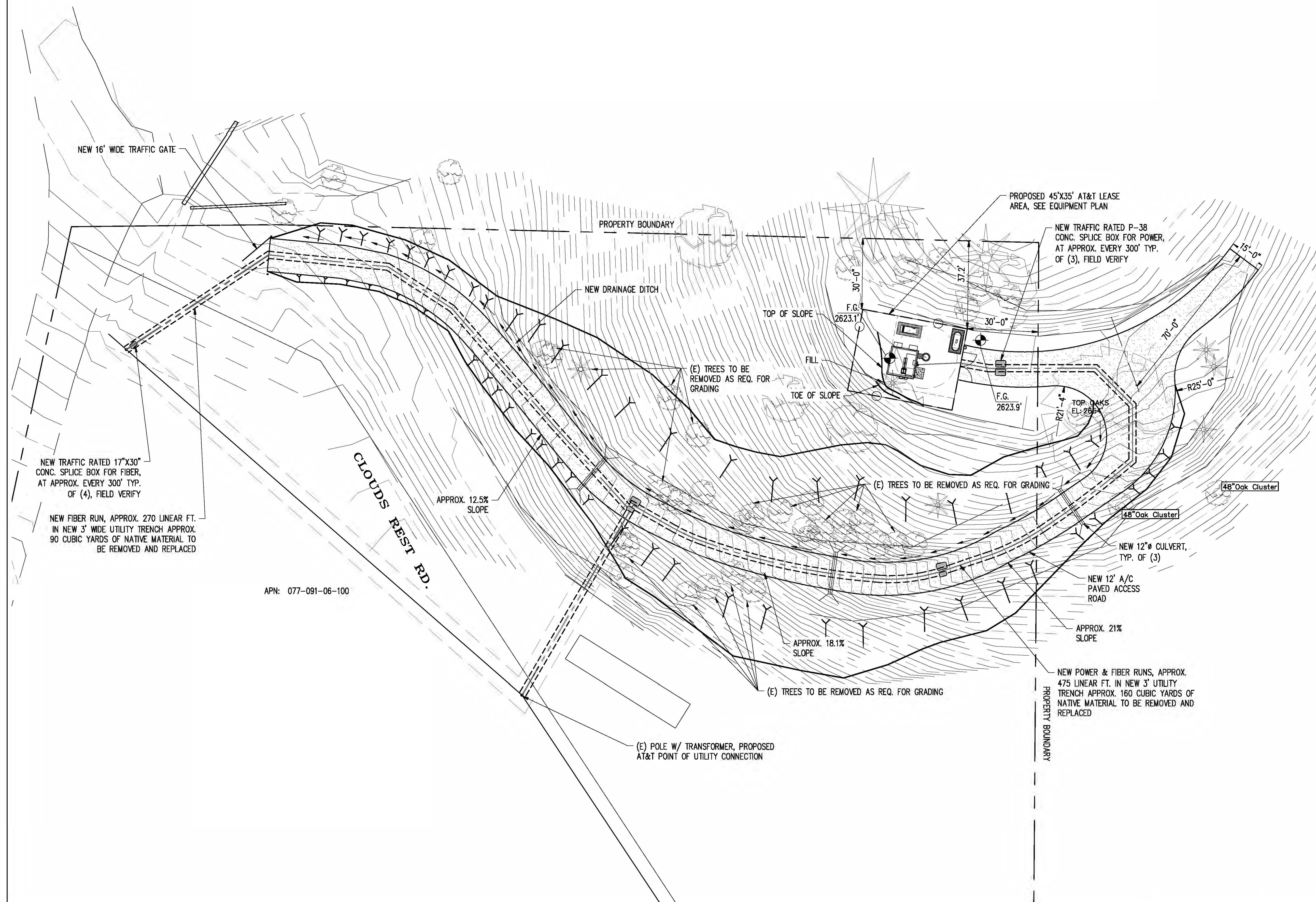

## SITE PLAN

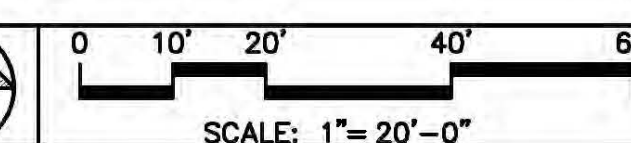

1



THE INFORMATION CONTAINED IN THIS  
SET OF DRAWINGS IS PROPRIETARY  
BY NATURE. ANY USE OR  
DISCLOSURE OTHER THAN THAT WHICH  
RELATES TO PEEK SITE-COM IS  
STRICTLY PROHIBITED



#### PROJECT INFORMATION:

3921 SNOWS RD  
PLACERVILLE, CA 95667

[illegible]

12852 Earhart Ave. Suite 101  
Auburn, California 95602  
Phone (530) 885-6160

SEAL:



CVL03158	...	RB
----------	-----	----

SHEET TITLE:

SHEET NUMBER: 3

REVISION:

A-2	0
-----	---

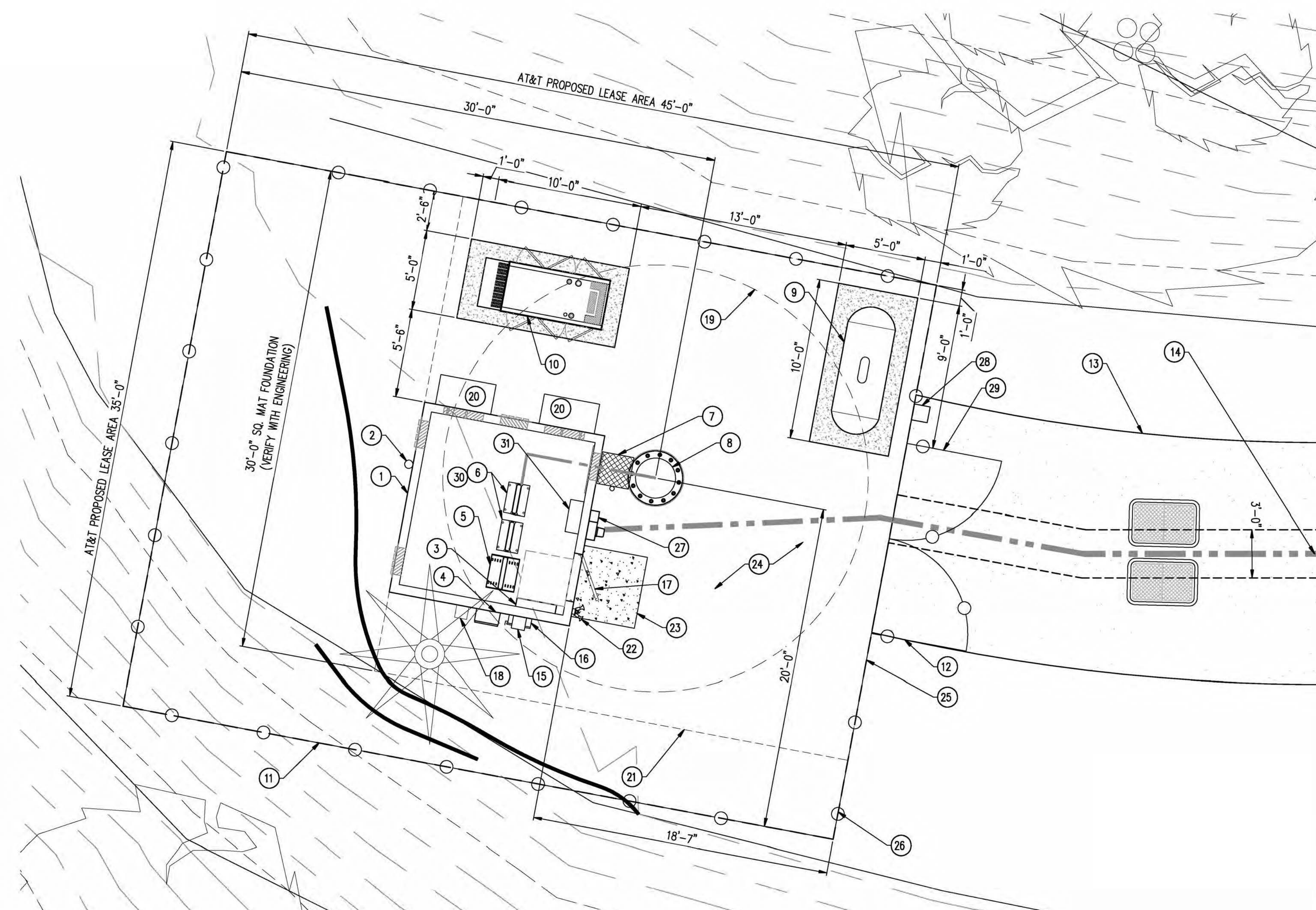

1. NEW PRE-FAB EQUIPMENT SHELTER
2. (1) NEW GPS ANTENNA
3. NEW 200A ELEC. PANEL
4. TELCO BOX
5. NEW D/C POWER PLANT
6. NEW 23" FIP RACK, TYP. OF (2)
7. NEW ICE BRIDGE
8. NEW MONOPINE
9. NEW 500 GAL LP PROPANE TANK ON NEW CONC. SLAB
10. NEW 35 KW DC BACK-UP GENERATOR ON NEW CONC. SLAB
11. NEW 6'-0" CHAIN LINK FENCE W/ VINYL SLATS
12. NEW 12' WIDE DOUBLE ACCESS GATE
13. NEW A/C PAVED ROAD
14. NEW U/G POWER AND TELCO CONDUITS
15. NEW CAMLOCK GENERATOR INTERFACE
16. NEW 200A DISCONNECT
17. NEW ACCESS DOOR
18. NEW 2A:20BC RATED FIRE EXTINGUISHER IN WEATHER RESISTANT CABINET
19. 24" MAX BRANCH DIAMETER AT BASE OF POLE
20. NEW HVAC, PROVIDED WITH SHELTER
21. OUTLINE OF NEW TOWER MAT FOUNDATION
22. NEW OUTDOOR LIGHTS PROVIDED WITH SHELTER, W/ TIMER AND MOTION SENSOR
23. NEW CONC. STPOOP
24. NEW MIN. 2" CLEAN CRUSHED ROCK OVER 4" CLASS II ROAD BASE OVER WEED BARRIER FABRIC
25. NEW SOUND BLANKET BBC-13X, 1.2 LBS. PSF MIN. OR EQUAL SOUND BLANKET AT INTERIOR SIDE OF FENCE
26. NEW AT&T 45'X35' LEASE AREA
27. NEW 200A METER MAIN
28. NEW FIRE DEPT. KNOX BOX
29. NEW CARRIER CONTACT SIGNAGE AT GATE
30. NEW CIENA WITHIN FIP RACK
31. NEW AUTOMATIC TRANSFER SWITCH

EQUIPMENT PLAN

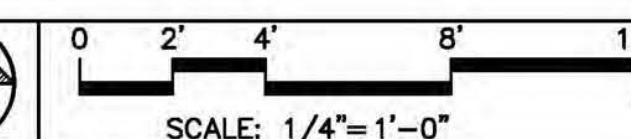

1



RF SCHEDULE

SECTOR/POS.	ANTENNA MODEL	RAD CENTER	PHYSICAL AZIMUTH	RRU	TMA	FIBER LENGTH	COAX LENGTH	COAX DIA.	NO.
A/1	QS6656-3	± 100'	90°	(1) RRUS-11 & (1) RRUS-32 B2	N/A	± 160'	± N/A	N/A	-
A/2	QS6658-3	± 100'	90°	(2) RRUS-11 & (1) RRUS-32 B66	N/A	± 160'	± N/A	N/A	-
A/3	HBSA-M65R-KU-H6	± 110'	90°	(1) RRUS-32 B30	N/A	± 170'	± N/A	N/A	-
A/4	HBSA-M65R-KU-H6	± 110'	90°	(1) RRUS-32 B30	N/A	± 170'	± N/A	N/A	-
B/1	QS6656-3	± 100'	330°	(1) RRUS-11 & (1) RRUS-32 B2	N/A	± 160'	± N/A	N/A	-
B/2	QS6658-3	± 100'	330°	(2) RRUS-11 & (1) RRUS-32 B66	N/A	± 160'	± N/A	N/A	-
B/3	HBSA-M65R-KU-H6	± 110'	330°	(1) RRUS-32 B30	N/A	± 170'	± N/A	N/A	-
B/4	HBSA-M65R-KU-H6	± 110'	330°	(1) RRUS-32 B30	N/A	± 170'	± N/A	N/A	-
C/1	QS6656-3	± 100'	210°	(1) RRUS-11 & (1) RRUS-32 B2	N/A	± 160'	± N/A	N/A	-
C/2	QS6658-3	± 100'	210°	(2) RRUS-11 & (1) RRUS-32 B66	N/A	± 160'	± N/A	N/A	-
C/3	HBSA-M65R-KU-H6	± 110'	210°	(1) RRUS-32 B30	N/A	± 170'	± N/A	N/A	-
C/4	HBSA-M65R-KU-H6	± 110'	210°	(1) RRUS-32 B30	N/A	± 170'	± N/A	N/A	-

RF SCHEDULE

SCALE: N.T.S. 1

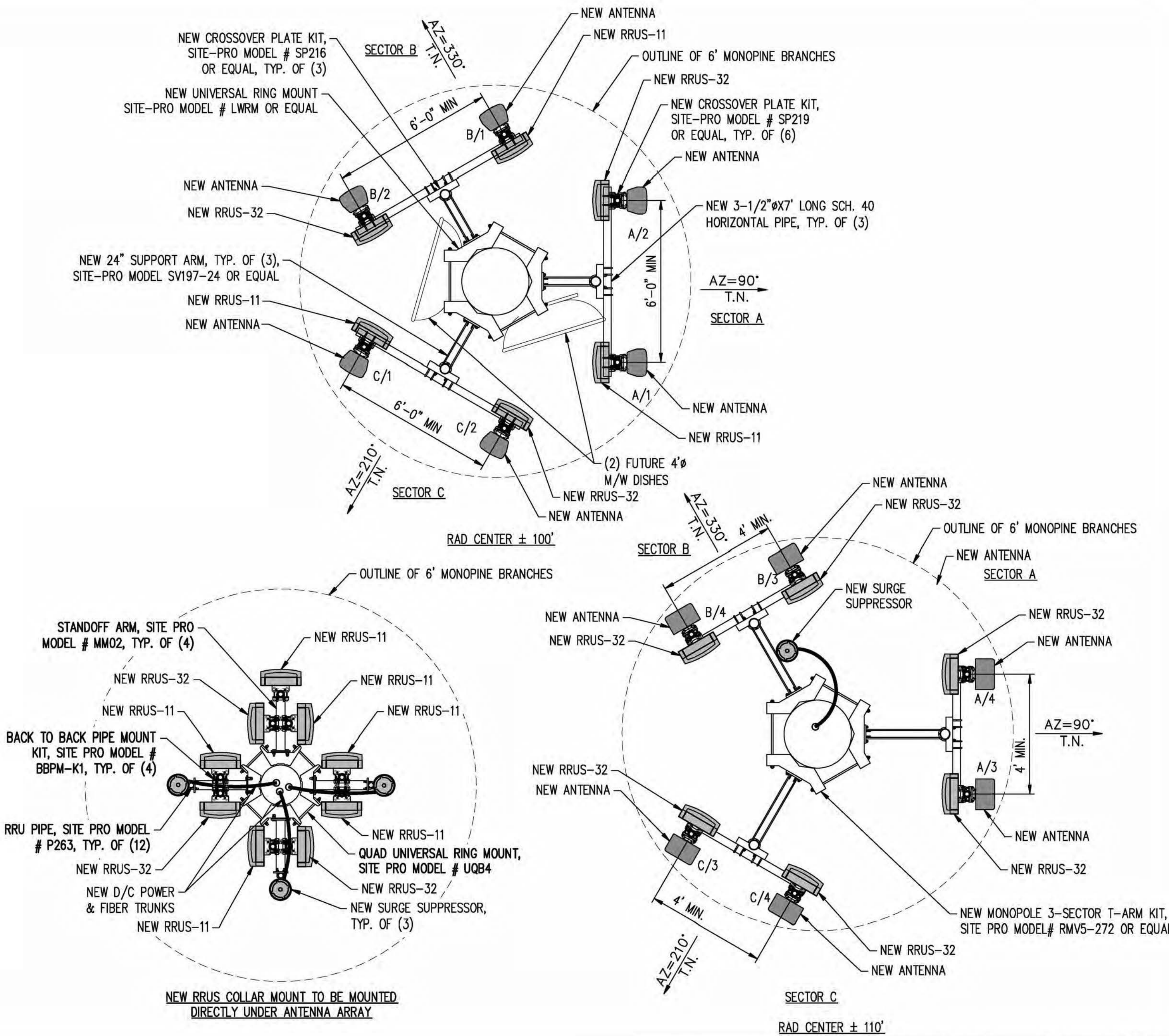

ANTENNA PLAN

PROPRIETARY INFORMATION  
THE INFORMATION CONTAINED IN THIS SET OF DRAWINGS IS PROPRIETARY BY NATURE. ANY USE OR DISCLOSURE OTHER THAN THAT WHICH RELATES TO PEEK SITE-COM IS STRICTLY PROHIBITED



2600 CAMINO RAMON  
SAN RAMON, CA 94583

PROJECT INFORMATION:

NEWTOWN

3921 SNOWS RD  
PLACERVILLE, CA 95667

REV: DATE: DESCRIPTION: BY:

1	6-13-17	90% ZONING DOC'S	RB
2	8-3-17	REV 90% ZONING DOC'S	RB
3	8-21-17	100% ZONING DOC'S	RB

COORDINATING ENGINEER:

Peek Site-Com

12852 Earhart Ave. Suite 101  
Auburn, California 95602  
Phone (530) 885-6160  
E-Mail info@peeksitecom.com

SEAL:



SITE #: CHK.: DRAWN BY:

CVL03158 ... RB

SHEET TITLE:

ANTENNA PLAN

SHEET NUMBER: REVISION:

A-3 0



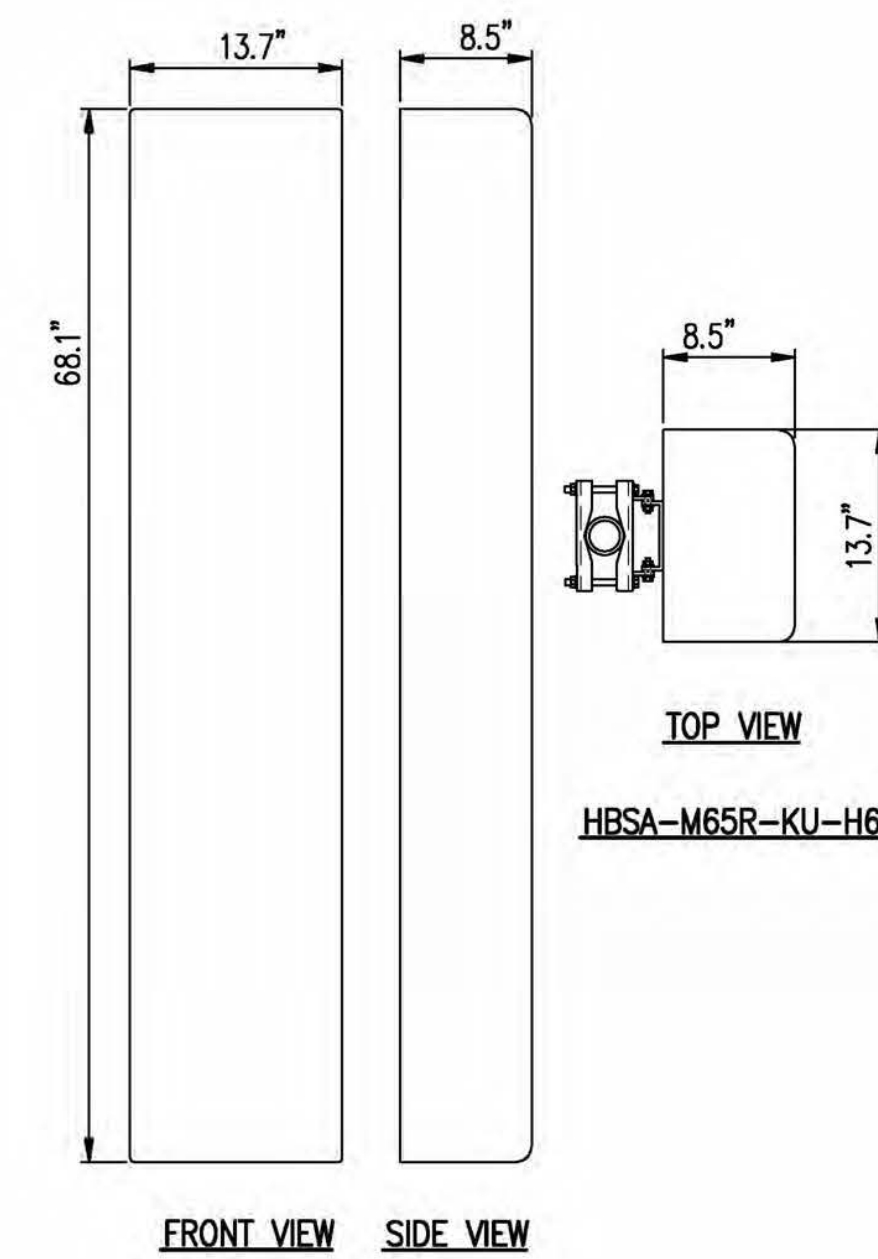
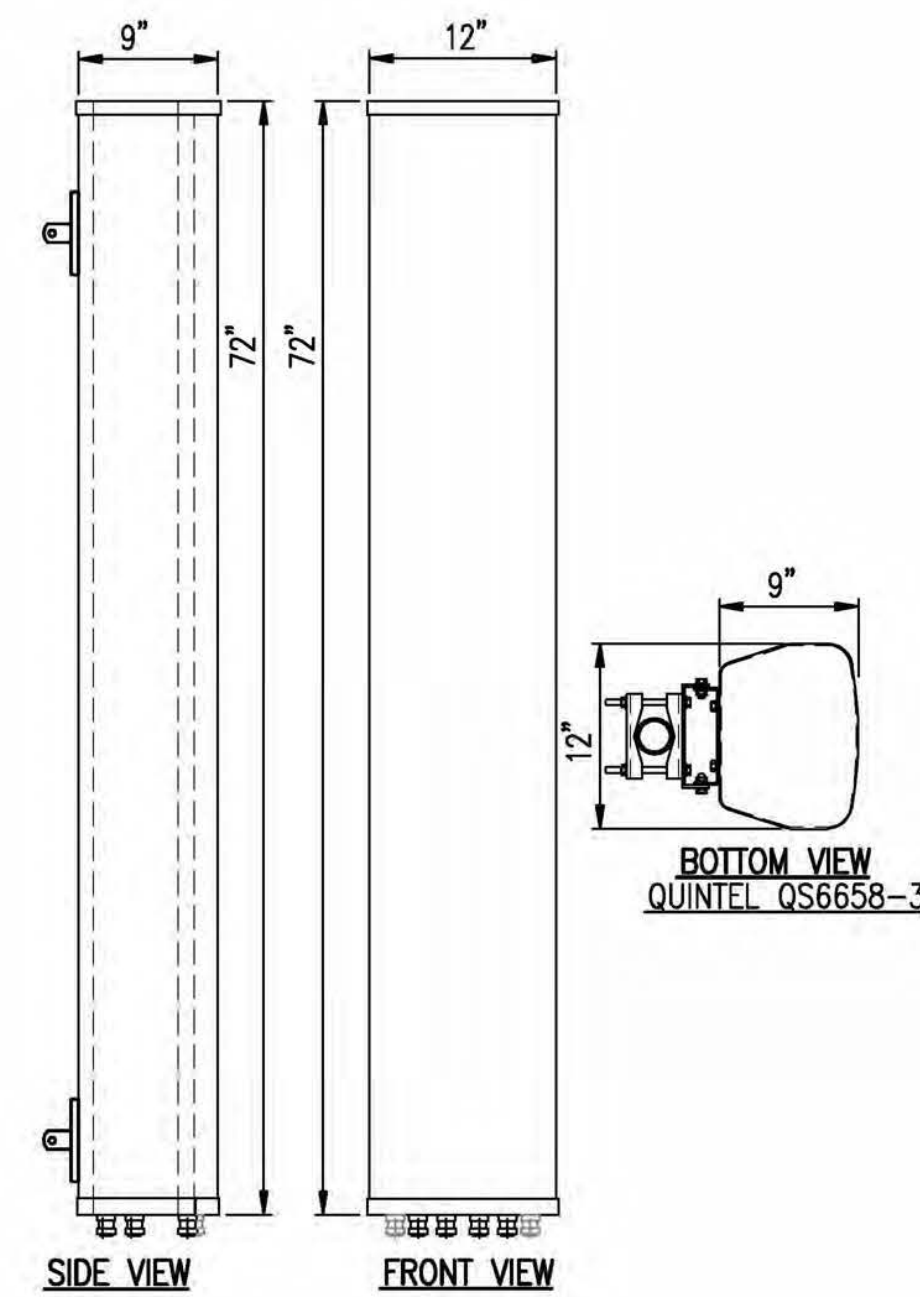
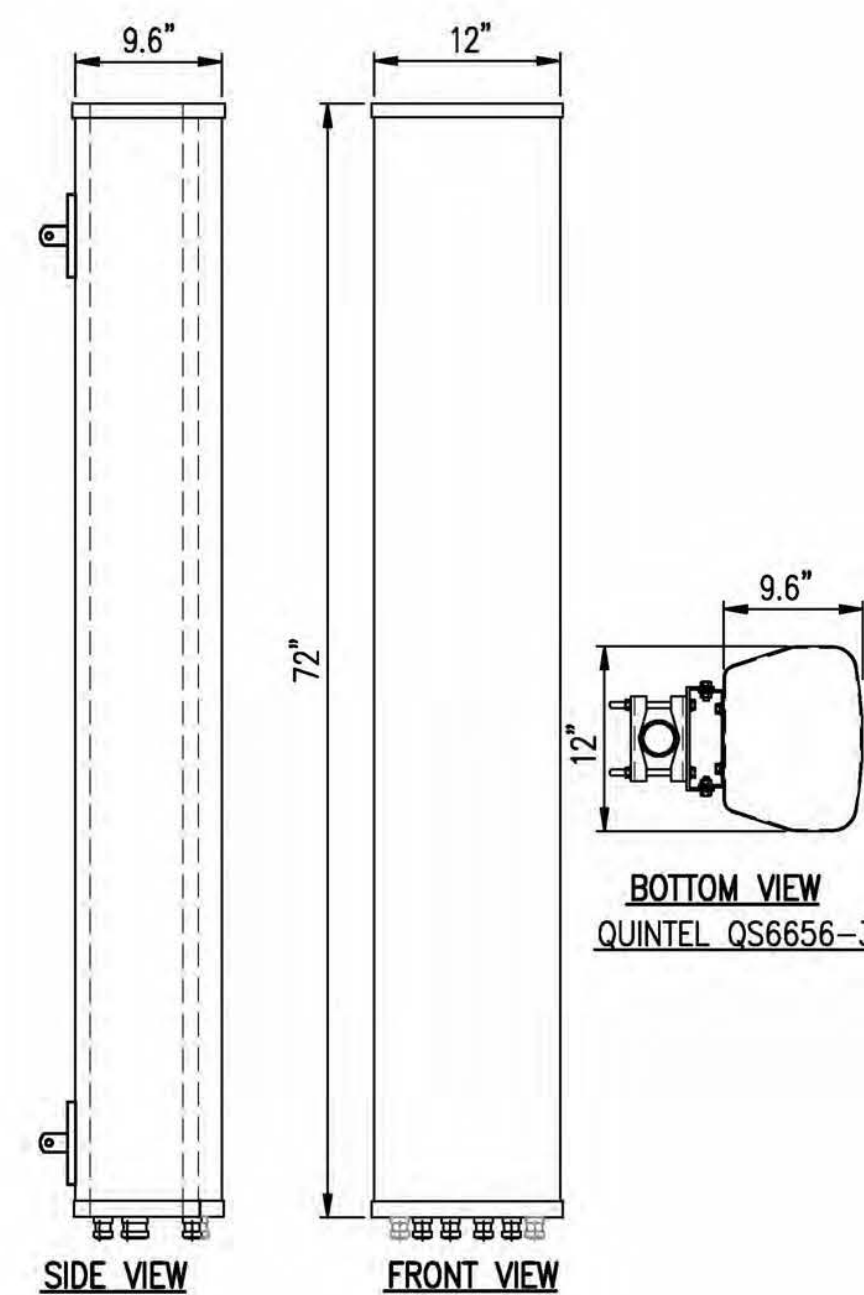

### ANTENNA DETAIL

SCALE: N.T.S.

1

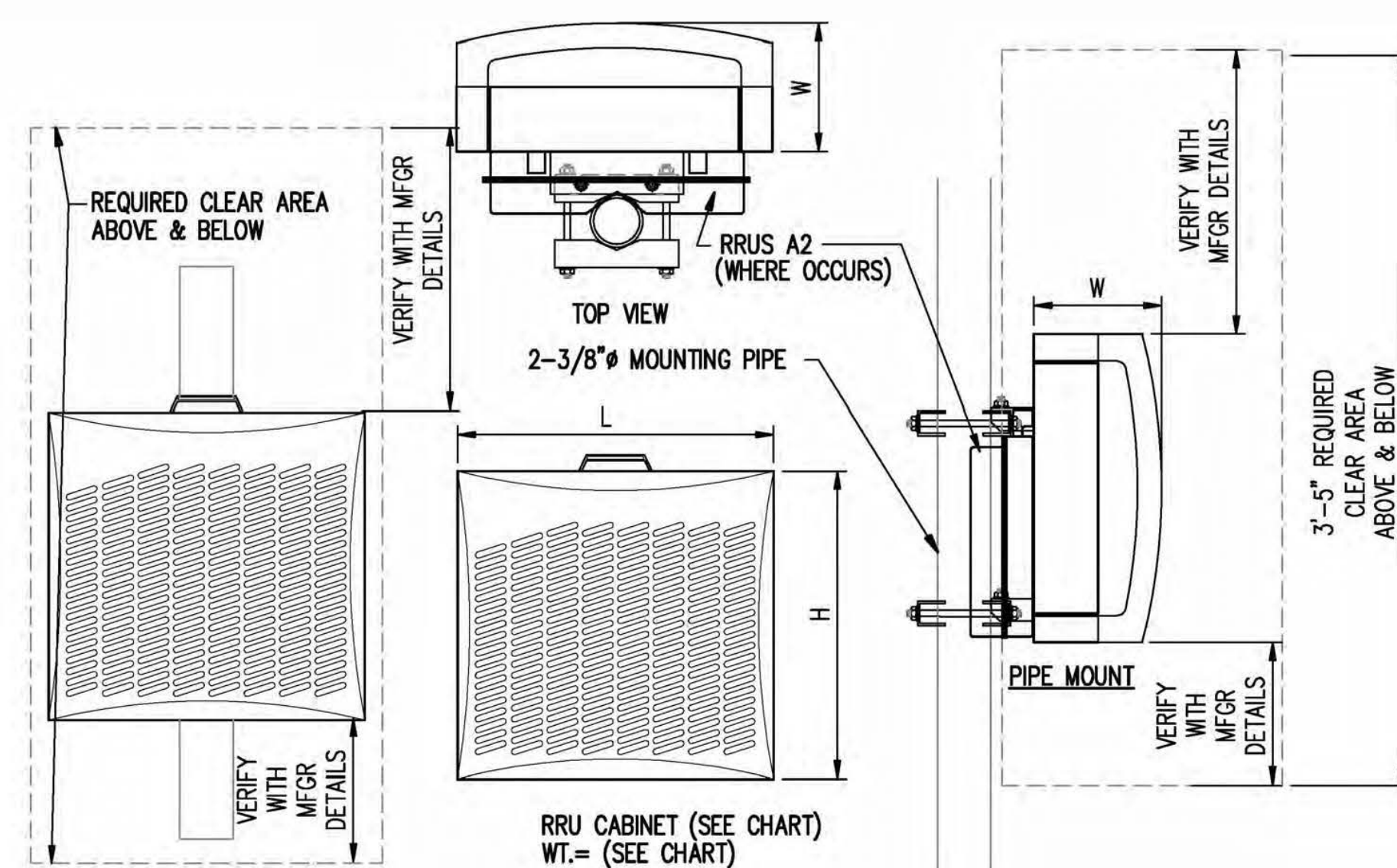

TYPE	LENGTH	HEIGHT	WIDTH	WEIGHT
RRU-11	17.8"	17.3"	7.19"	50 LBS
RRUS-E2	20.4"	18.5"	7.5"	50 LBS
RRUS-32	29.9"	13.3"	9.5"	60 LBS
RRU-12	20.4"	18.5"	7.5"	50 LBS
A2	12.8"	15"	3.5"	21 LBS

NOTE: SEE RF SHEET FOR  
RRU PLACEMENT

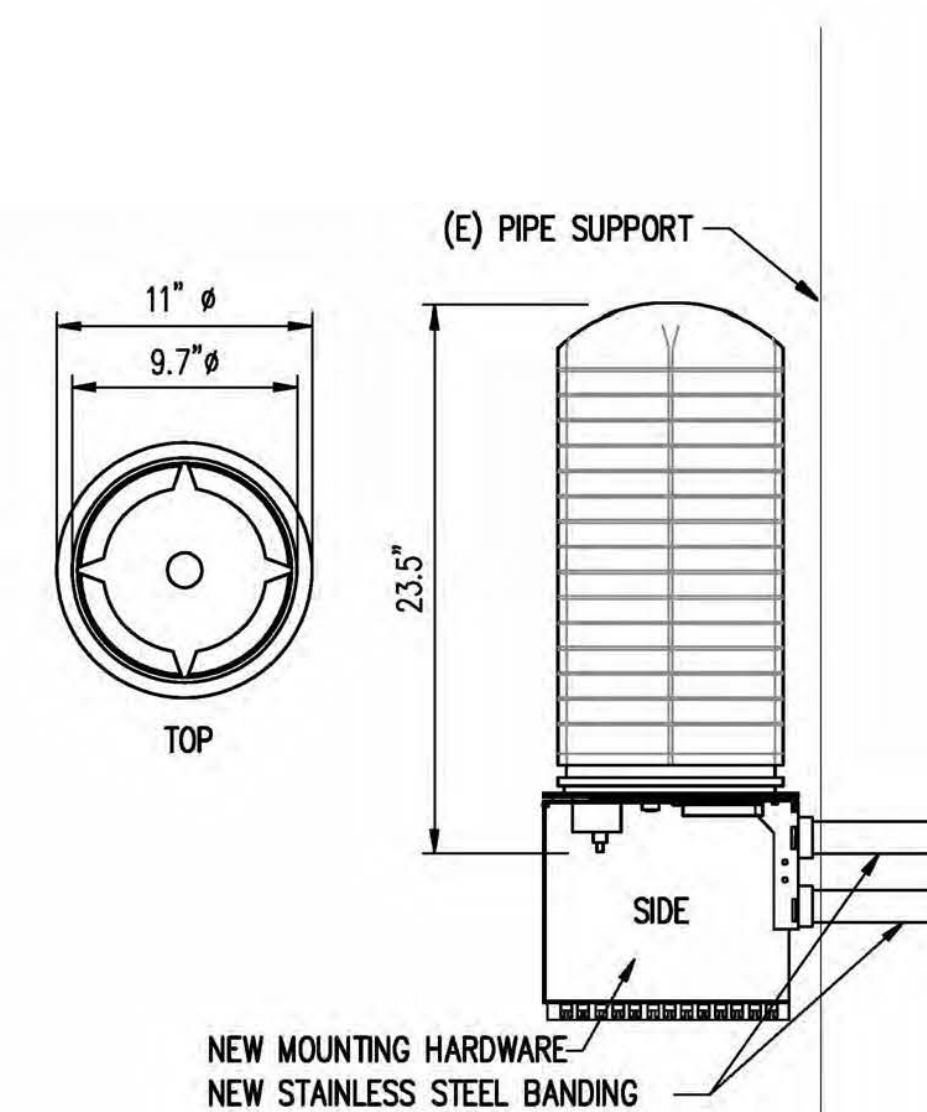

*SURGE SUPPRESSOR DETAIL*

SCALE: N.T.S.

2

PROPRIETARY INFORMATION

THE INFORMATION CONTAINED IN THIS  
SET OF DRAWINGS IS PROPRIETARY  
BY NATURE. ANY USE OR  
DISCLOSURE OTHER THAN THAT WHICH  
RELATES TO PEEK SITE-COM IS  
STRICTLY PROHIBITED

CLIENT: =



2600 CAMINO RAMON  
SAN RAMON, CA 94583

## PROJECT INFORMATION:

NEWTOWN

3921 SNOWS RD  
PLACERVILLE, CA 95667

REV: \_\_\_\_\_ DATE: \_\_\_\_\_ DESCRIPTION: \_\_\_\_\_ BY: \_\_\_\_\_

[illegible]

== COORDINATING ENGINEER: ==

*Peek Site-Com*

12852 Earhart Ave. Suite 101  
Auburn, California 95602  
Phone (530) 885-6160

E-Mail [info@peeksitecom.com](mailto:info@peeksitecom.com)

SEAL:



SITE #: \_\_\_\_\_ CHK.: \_\_\_\_\_ DRAWN BY: \_\_\_\_\_

CVL03158	...	RB
----------	-----	----

SHEET TITLE: =

## DETAILS

SHEET NUMBER: \_\_\_\_\_ REVISION: \_\_\_\_\_

**A-3.1 0**

### RRU DETAIL

SCALE: N.T.S.

3



TOP OF MONOPINE  
BRANCHES @ ±122' AGL

OVERALL HEIGHT OF MONOPINE & TOP  
OF AT&T ANTENNAS @ ±115' AGL

AT&T RAD CENTER @  
±110' AGL

AT&T RAD CENTER @  
±100' AGL

BOTTOM OF AT&T  
ANTENNAS @ ±97' AGL

NEW AT&T ANTENNA, TYP. OF (4)  
PER SECTOR FOR A TOTAL OF (12)

NEW RRU, TYP. OF (18) & (3)  
FUTURE RRUS, MOUNTED ON RRU  
COLLAR MOUNT BELOW ANTENNAS

NEW SURGE SUPPRESSOR, TYP. OF (3)  
(2) FUTURE 4' M/W DISHES

FUTURE ANTENNAS BY OTHER CARRIERS

RAD CENTER OF FUTURE MICROWAVE  
DISH @ ±92'-6" AGL

RAD CENTER OF FUTURE ANTENNAS  
BY OTHER CARRIER @ ±85' AGL

RAD CENTER OF FUTURE ANTENNAS  
BY OTHER CARRIER @ ±70' AGL

START OF MONOPINE  
BRANCHES @ ±20' AGL

FINISH GRADE  
@ 0' AGL

NEW MONOPINE  
NEW D/C & FIBER TRUNK  
NEW GPS ANTENNA  
NEW PRE-FAB SHELTER  
NEW 6' CHAIN LINK FENCE

SOUTH ELEVATION

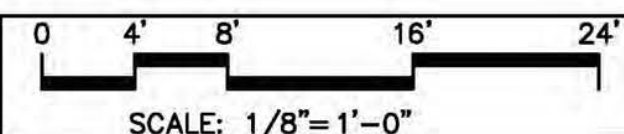

2

TOP OF MONOPINE  
BRANCHES @ ±122' AGL

OVERALL HEIGHT OF MONOPINE & TOP  
OF AT&T ANTENNAS @ ±115' AGL

AT&T RAD CENTER @  
±110' AGL

AT&T RAD CENTER @  
±100' AGL

BOTTOM OF AT&T  
ANTENNAS @ ±97' AGL

NEW AT&T ANTENNA, TYP. OF (4)  
PER SECTOR FOR A TOTAL OF (12)

NEW RRU, TYP. OF (18) & (3)  
FUTURE RRUS, MOUNTED ON RRU  
COLLAR MOUNT BELOW ANTENNAS

NEW SURGE SUPPRESSOR, TYP. OF (3)  
(2) FUTURE 4' M/W DISHES

FUTURE ANTENNAS BY OTHER CARRIERS

RAD CENTER OF FUTURE MICROWAVE  
DISH @ ±92'-6" AGL

RAD CENTER OF FUTURE ANTENNAS  
BY OTHER CARRIER @ ±85' AGL

RAD CENTER OF FUTURE ANTENNAS  
BY OTHER CARRIER @ ±70' AGL

START OF MONOPINE  
BRANCHES @ ±20' AGL

FINISH GRADE  
@ 0' AGL

NEW MONOPINE  
NEW D/C & FIBER TRUNK  
NEW GPS ANTENNA  
NEW PRE-FAB SHELTER  
NEW 6' CHAIN LINK FENCE

NORTH ELEVATION

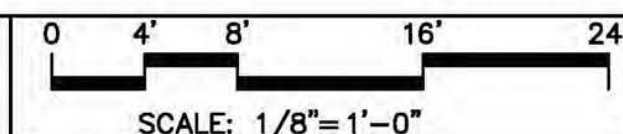

1

- NOTE:
- MONOPINE BRANCHES SHOWN ARE FOR ILLUSTRATIVE PURPOSES ONLY AND ARE NOT TO SCALE.
  - TRUNK TO BE PAINTED KELLEY MOOR LOG CABIN BROWN OR EQUAL.
  - ANTENNAS TO BE CONCEALED WITH ANTENNAS SOCKS
  - RRUS TO BE PAINTED BROWN

PROPRIETARY INFORMATION

THE INFORMATION CONTAINED IN THIS SET OF DRAWINGS IS PROPRIETARY BY NATURE. ANY USE OR DISCLOSURE OTHER THAN THAT WHICH RELATES TO PEEK SITE-COM IS STRICTLY PROHIBITED

CLIENT:



2600 CAMINO RAMON  
SAN RAMON, CA 94583

PROJECT INFORMATION:

NEWTOWN

3921 SNOWS RD  
PLACERVILLE, CA 95667

REV: DATE: DESCRIPTION: BY:

1	6-13-17	90% ZONING DOC'S	RB
2	8-3-17	REV 90% ZONING DOC'S	RB
3	8-21-17	100% ZONING DOC'S	RB

COORDINATING ENGINEER:

Peek Site-Com

12852 Earhart Ave. Suite 101  
Auburn, California 95602  
Phone (530) 885-6160

E-Mail info@peeksitcom.com

SEAL:



SITE #: CHK.: DRAWN BY:

CVL03158 ... RB

SHEET TITLE:

ELEVATIONS

SHEET NUMBER: REVISION:

A-4

0







# CVL03158 Zoning Propagation Map

*May 19<sup>th</sup>, 2017*

**Attachment 2**  
**Site 2 Newtown**





## Street View With Existing and Proposed Site

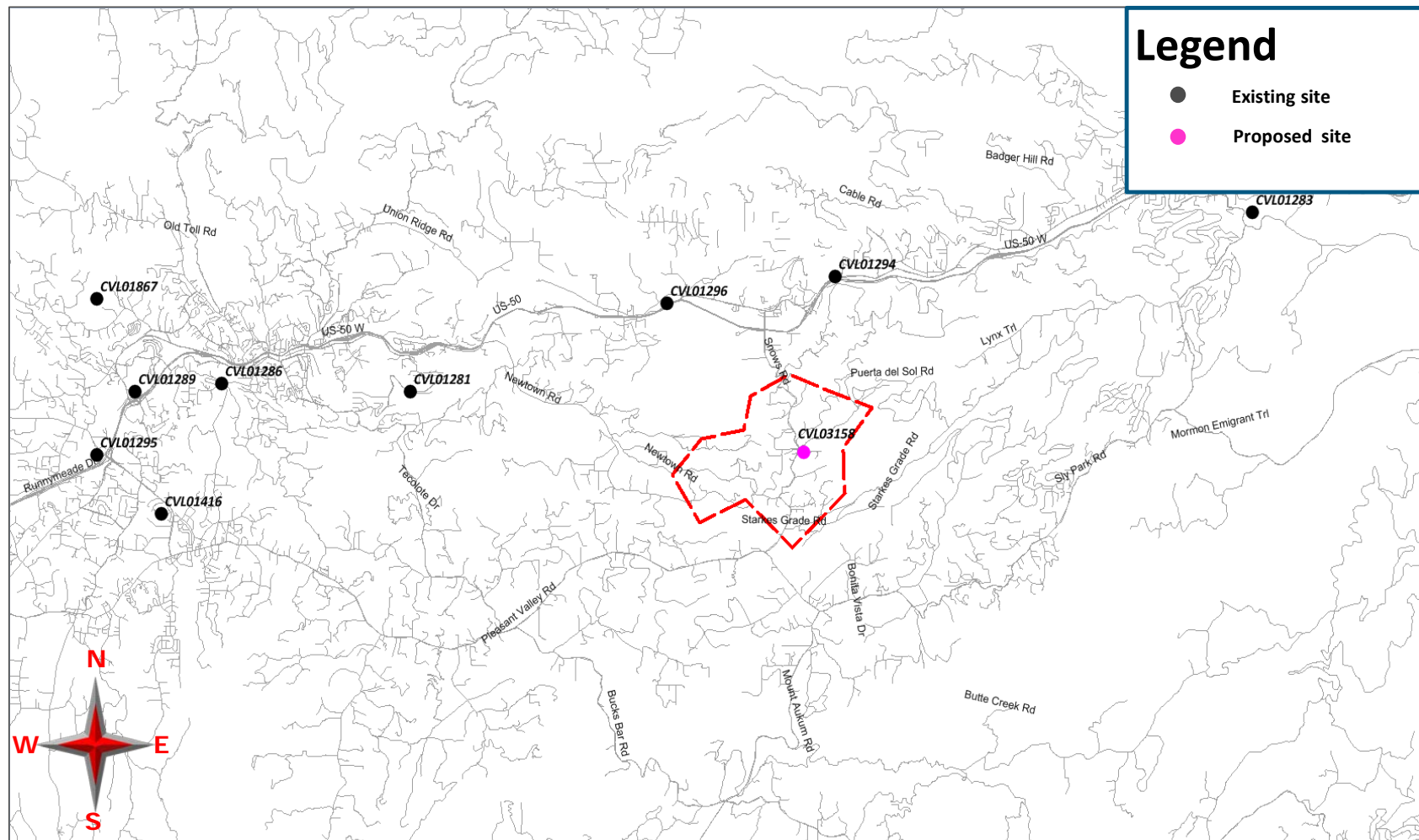





## Existing LTE 700 Coverage

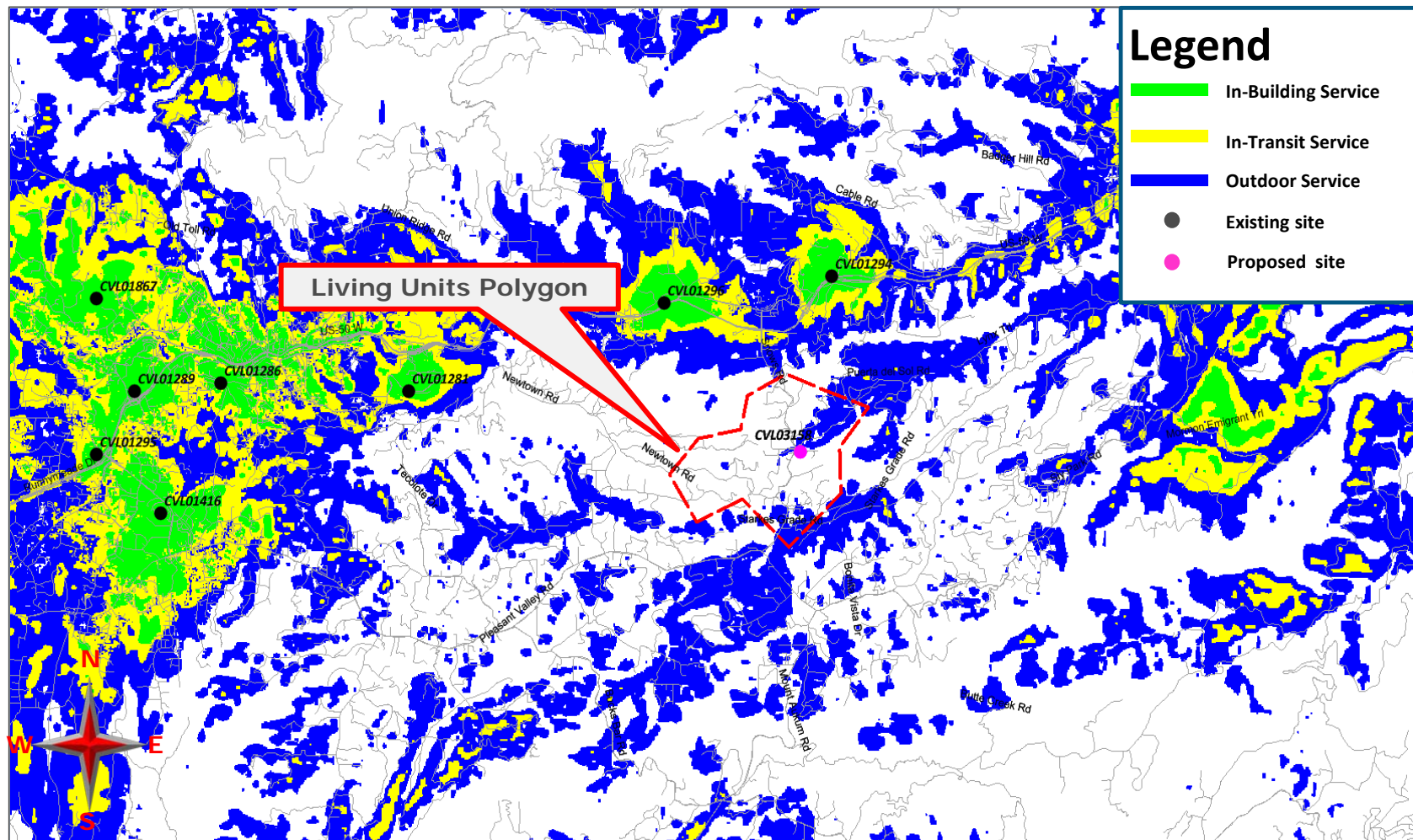





## Existing LTE 700 Coverage With CVL03158 @ RC – 110ft Supports 214 LU's

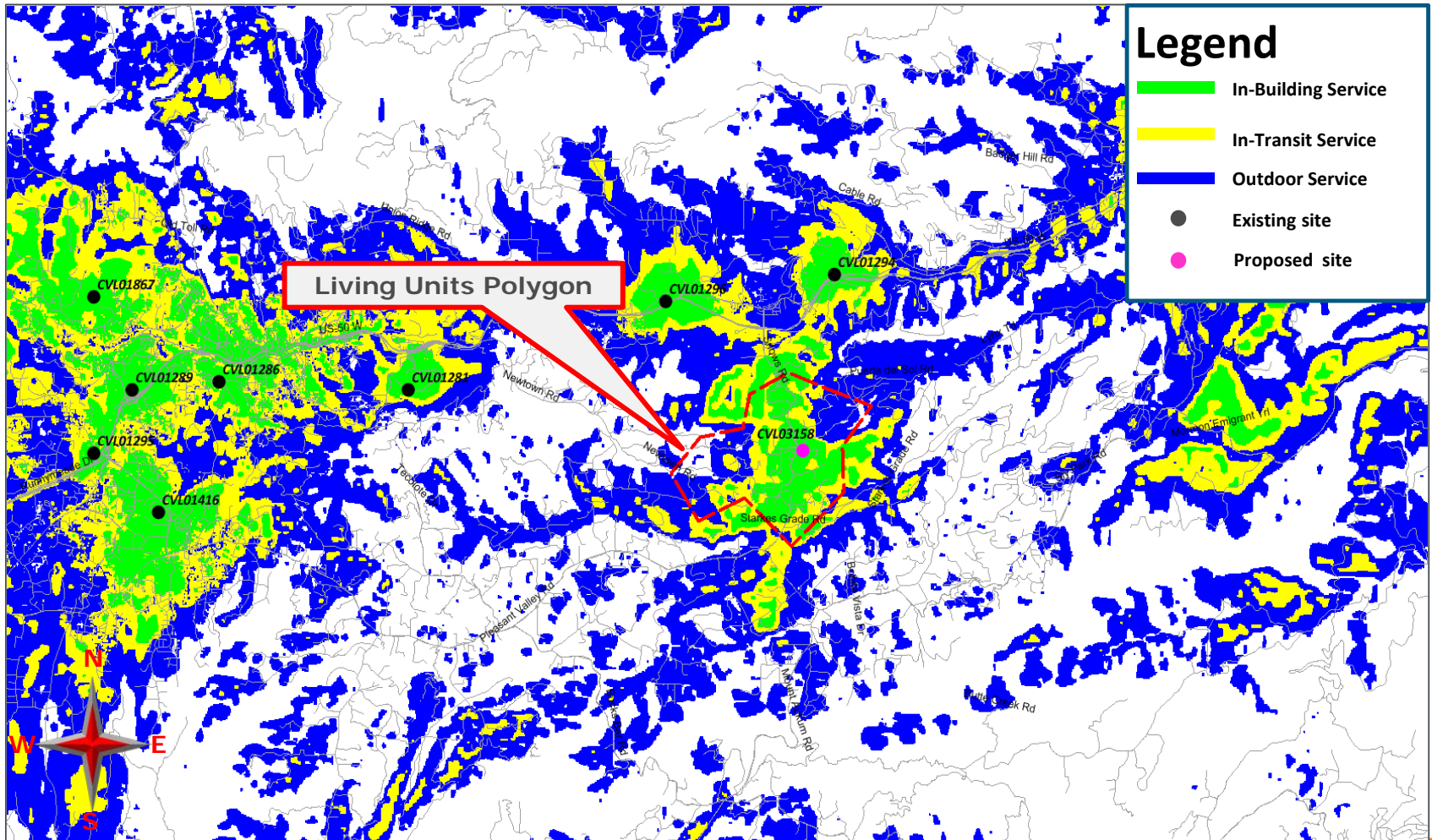



### Search Ring's Description and Objectives:



AT&T Mobility is proposing to build and maintain an unmanned wireless telecommunication facility consisting of a 35' x 45' (1,575) square foot enclosed compound (lease area). The compound will include a 122 foot Stealth Monopine tower, one equipment shelter, one 35kw standby propane generator, and one 500 gallon propane tank. This facility will be located at 3921 Snows Road, Placerville, within El Dorado County's jurisdiction in a 4.9 acre IL zone. The site is approximately 1,500 feet north of South Fork Weber Creek and the area consists of evergreen trees, and rolling hills with rocky terrain.

AT&T's objective for the Newtown site is to provide wireless hi-speed broadband internet to a minimum of 214 LU's and cellular services to the nearby residences. This site is to provide hi-speed internet and enhanced cellular coverage & capacity to the Newtown area, in all directions of the search ring which is a relatively dense underserved area. The site location's elevation is approximately 2,640 feet while the surrounding community's elevation averages around 2,450 feet, giving the homes within the community great potential for line of site to the tower. After running a coverage simulation at the site location, AT&T is anticipating meeting their FCC objective for this search ring by covering approximately 214 homes.

## **Attachment 3 Site 2 Newtown**



### Potential Co-locations:

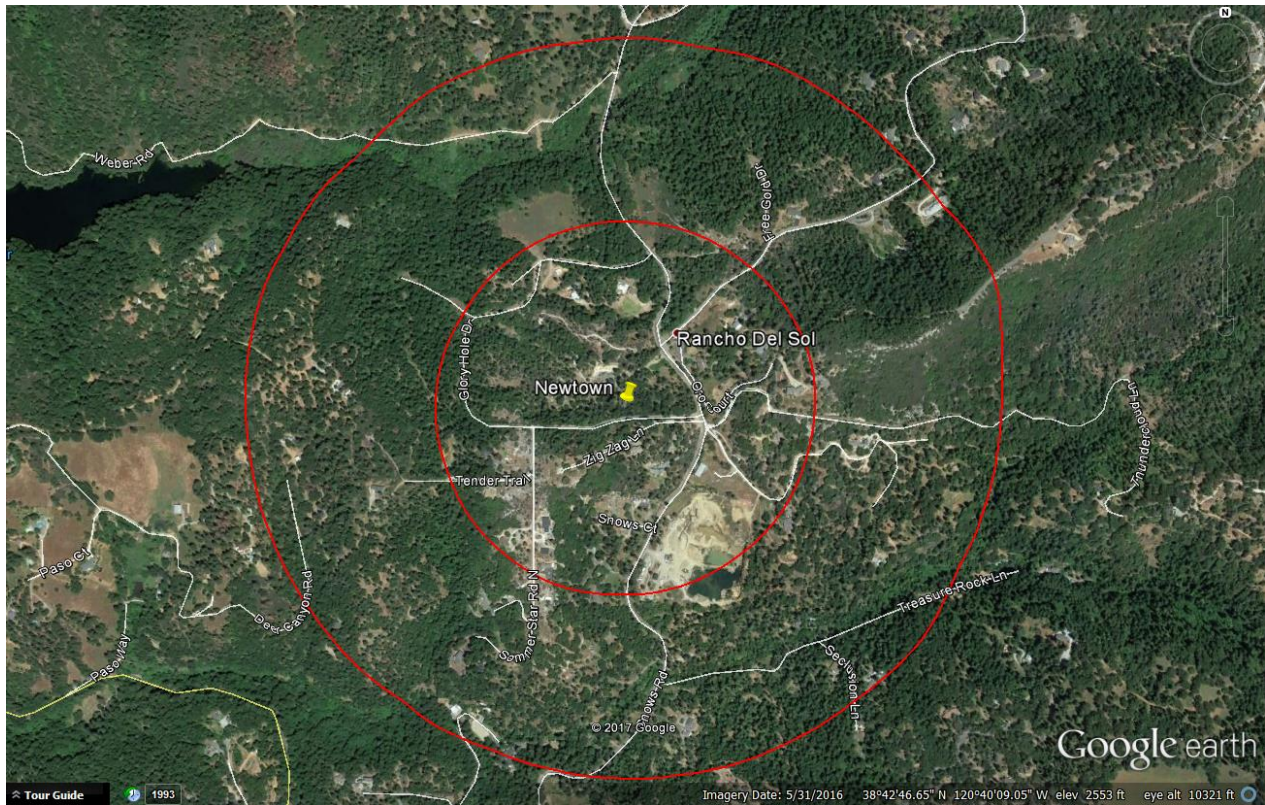

There are no potential Co-location opportunities in the near vicinity of the provided Search Ring. The targeted area is a relatively low populated area, therefore, typical cellular services are less prone to be present.



**Alternative Site Analysis pursuant to 17.14.210 (B) (1):**

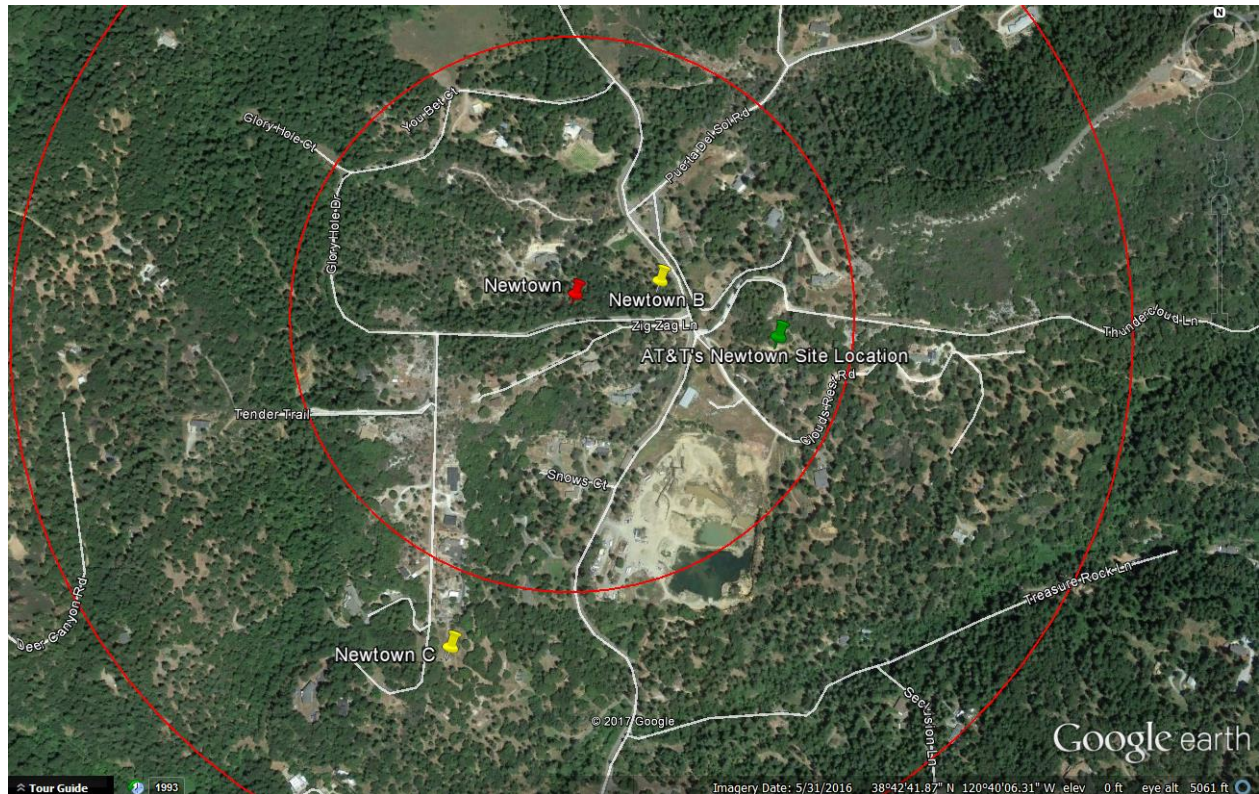

Above is a map showing the Search Ring (center is the red pin), Proposed Site (green pin) and the two alternative sites (yellow pins) that were considered for placement of the telecommunications facility. Each Alternative Site is discussed below:



**Newtown Alternative Candidate B:**

**3858 Snows Road, Camino, CA 95709**

**Latitude/Longitude: 38.712953, -120.668143**

**Proposal – New Tower**



**Considerations:**

Candidate B is located approximately 400 feet east of the center of AT&T's search ring. The proposed tower would be located on a 16.95 acre, RE-10 zoned property owned by Kerry & Julie Burnside. The property is located on the west side of Snows Road and the site was proposed on the south side of the property. Candidate B was chosen as AT&T's second preferred candidate as the RF Engineer's simulation yielded fewer LU's than the subject site located at 3921 Snows Road (Subject Parcel).



**Newtown Alternative Candidate C:**

**4150 Snows Road, Placerville, CA 95667**

**Latitude/Longitude: 38.708453, -120.671388**

**Proposal – New Tower**



**Considerations:**

Candidate C is located approximately 1,720 feet south-west of the center of AT&T's search ring. The proposed tower would be located on a 5 acre, RE-5 zoned property owned by James McKenna. The property is located on the west side of Snows Road and the site was proposed on the north side of the property. Candidate C was chosen as AT&T's third preferred candidate as the RF Engineer's simulation yielded fewer LU's than the subject site located at 3921 Snows Road (Subject Parcel).



**Actual View of the Proposed Location:**

The proposed lease area is located on the north-east side of the subject property. The site will not interfere with the existing use of the property. Access will be directly off of Snows Road. The site is elevated above the surrounding area and has great potential for line of site to the communities down below the subject parcel.







CVL03158 Newtown  
3821 Snows Road, Placerville, CA  
Photosims Produced on 6-23-2017



## Attachment 4 Site 2 Newtown

**AdvanceSim**  
Photo Simulation Solutions  
Contact (925) 202-8507

Shot Point Map



*Existing*



*Proposed*



Proposed AT&T  
Installation

view from Thundercloud Lane looking south at site

**AdvanceSim**  
Photo Simulation Solutions  
Contact (925) 202-8507

 **AT&T Wireless**

CVL03158 Newtown  
3821 Snows Road, Placerville, CA  
Photosims Produced on 6-23-2017



*Existing*



*Proposed*



view from Clouds Rest Road looking northeast at site

**AdvanceSim**  
Photo Simulation Solutions  
Contact (925) 202-8507

 **AT&T Wireless**

CVL03158 Newtown  
3821 Snows Road, Placerville, CA  
Photosims Produced on 6-23-2017



*Existing*



*Proposed*



Proposed AT&T  
Installation

view from Snows Road looking east at site

**AdvanceSim**  
Photo Simulation Solutions  
Contact (925) 202-8507

 **AT&T Wireless**

CVL03158 Newtown  
3821 Snows Road, Placerville, CA  
Photosims Produced on 6-23-2017



*Existing*



*Proposed*



Proposed AT&T  
Installation

*view from Puerta de Sol Road looking southeast at site*

**AdvanceSim**  
Photo Simulation Solutions  
Contact (925) 202-8507

 **AT&T Wireless**

CVL03158 Newtown  
3821 Snows Road, Placerville, CA  
Photosims Produced on 6-23-2017



### **Sound Specifications:**

- Emergency Generator Model: SG035 Generac
  - Average decibel (dBa) level at 23 feet = 64.9 dBa
- HVAC Model: ASDCA48
  - Average decibel (dBa) level at 50 feet = 57 dBa

### **Sound Specifications while taking the Sound Blanket into consideration:**

- Emergency Generator Model: SG035 Generac
  - Average decibel (dBa) level at 23 feet = 58.11 dBa
- HVAC Model: ASDCA48
  - Average decibel (dBa) level at 50 feet = 46.36 dB

### **Findings:**

1. Distance to the nearest property line = 30'
  - a. Generator Decibel level at 30' = 44.05 dBa
  - b. HVAC Decibel level at 30' = 50 dBa
2. Distance to a nearest residence = 375'
  - a. Generator Decibel level at 375' = 22.11 dBa
  - b. HVAC Decibel level at 375' = 28.86 dBa

### **Conclusion:**

After calculating all decibel levels at each nearby residence's property line and actual residence, the onsite Emergency Backup Generator and HVAC systems are within El Dorado County's noise level standards according to El Dorado County Title 130 Zoning and Noise Ordinance, Chapter 130.37 – Noise Standards.

**Table 1 – Eldorado County Table 130.37.060.1**  
Noise Level Performance Standards for Noise Sensitive Land Uses  
Affected by Non-Transportation Sources

Noise Level Descriptor	Daytime 7 a.m. – 7 p.m.		Evening 7 p.m. – 10 p.m.		Night 10 p.m. – 7 a.m.	
	Community / Rural Centers	Rural Regions	Community / Rural Centers	Rural Regions	Community / Rural Centers	Rural Regions
Hourly Leq, dBA	55	50	50	45	45	40
Maximum Level, dBA	70	60	60	55	55	50

## **Attachment 5**

### **Site 2 Newtown**





**WATERFORD**  
COMPLIANCE...FROM START TO SIGNAL

## Radio Frequency Emissions Compliance Report For AT&T Mobility

Site Name:	Newtown	Site Structure Type:	Monopine
Address:	3921 Snows Road	Latitude:	38.712287
	Placerville, CA	Longitude:	-120.66613
Report Date:	July 3, 2017	Project:	New Build

### General Summary

AT&T Mobility has contracted Waterford Consultants, LLC to conduct a Radio Frequency Electromagnetic Compliance assessment of the proposed Newtown site located at 3921 Snows Road, Placerville, CA. This report contains information about the radio telecommunications equipment to be installed at this site and the surrounding environment with regard to RF Hazard compliance. This assessment is based on installation designs and operational parameters provided by AT&T Mobility.

The compliance framework is derived from the Federal Communications Commission (FCC) Rules and Regulations for preventing human exposure in excess of the applicable Maximum Permissible Exposure ("MPE") limits. At any location at this site, the power density resulting from each transmitter may be expressed as a percentage of the frequency-specific limits and added to determine if 100% of the exposure limit has been exceeded. The FCC Rules define two tiers of permissible exposure differentiated by the situation in which the exposure takes place and/or the status of the individuals who are subject to exposure. General Population / Uncontrolled exposure limits apply to those situations in which persons may not be aware of the presence of electromagnetic energy, where exposure is not employment-related, or where persons cannot exercise control over their exposure. Occupational / Controlled exposure limits apply to situations in which persons are exposed as a consequence of their employment, have been made fully aware of the potential for exposure, and can exercise control over their exposure.

Frequency (MHz)	Limits for General Population/ Uncontrolled Exposure		Limits for Occupational/ Controlled Exposure	
	Power Density (mW/cm <sup>2</sup> )	Averaging Time (minutes)	Power Density (mW/cm <sup>2</sup> )	Averaging Time (minutes)
30-300	0.2	30	1	6
300-1500	f/1500	30	f/300	6
1500-100,000	1.0	30	5.0	6

f=Frequency (MHz)

In situations where the predicted MPE exceeds the General Population threshold in an accessible area as a result of emissions from multiple transmitters, FCC licensees that contribute greater than 5% of the aggregate MPE share responsibility for mitigation.

Based on the computational guidelines set forth in FCC OET Bulletin 65, Waterford Consultants, LLC has developed software to predict the overall Maximum Permissible Exposure possible at any particular location given the spatial orientation and operating parameters of multiple RF sources. These theoretical results represent worst-case predictions as emitters are assumed to be operating at 100% duty cycle.

## Attachment 6 Site 2 Newtown



For any area in excess of 100% General Population MPE, access controls with appropriate RF alerting signage must be put in place and maintained to restrict access to authorized personnel. Signage must be posted to be visible upon approach from any direction to provide notification of potential conditions within these areas. Subject to other site security requirements, occupational personnel should be trained in RF safety and equipped with personal protective equipment (e.g. RF personal monitor) designed for safe work in the vicinity of RF emitters. Controls such as physical barriers to entry imposed by locked doors, hatches and ladders or other access control mechanisms may be supplemented by alarms that alert the individual and notify site management of a breach in access control. Waterford Consultants, LLC recommends that any work activity in these designated areas or in front of any transmitting antennas be coordinated with all wireless tenants.

## Analysis

AT&T Mobility proposes the following installation at this location:

- Install nine (9) new panel antennas
- Install nine (9) new RRUS-11 Remote Radio Heads
- Install twelve (12) new RRUS-32 Remote Radio Heads

The antennas will be mounted on a 122-foot Monopine with centerlines at 100 and 110 feet above ground level. The antennas will be oriented toward 90, 330 and 210 degrees. The Effective Radiated Power (ERP) in any direction from all AT&T Mobility operations will not exceed 26,123 Watts. Other appurtenances such as RRUs and hybrid cable are not sources of RF emissions. From this site, AT&T Mobility will enhance voice and data services to surrounding areas in licensed 700, 850, 1900, 2100 and 2300 MHz bands. No other antennas are known to be operating in the vicinity of this site.

Power density decreases significantly with distance from any antenna. The panel-type antennas to be employed at this site are highly directional by design and the orientation in azimuth and mounting elevation, as documented, serve to reduce the potential to exceed MPE limits at any location other than directly in front of the antennas. For accessible areas at ground level, the maximum predicted power density level resulting from all AT&T Mobility operations is 0.6875% of the FCC General Population limits (0.1375% of the FCC Occupational limits). Incident at adjacent buildings depicted in Figure 1, the maximum predicted power density level resulting from all AT&T Mobility operations is 2.189% of the FCC General Population limits (0.4378% of the FCC Occupational limits). The proposed operation will not expose members of the General Public to hazardous levels of RF energy and will not contribute to existing cumulative MPE levels on walkable surfaces at ground or at adjacent buildings by 5% of the General Population limits.

Waterford Consultants, LLC recommends posting contact information signage at the gate that informs personnel entering the site of basic precautions to be followed when working around antennas. RF alerting signage (Warning) should be posted at the base of the proposed Monopine to inform authorized climbers of potential conditions near the antennas. These recommendations are depicted in Figure 2.



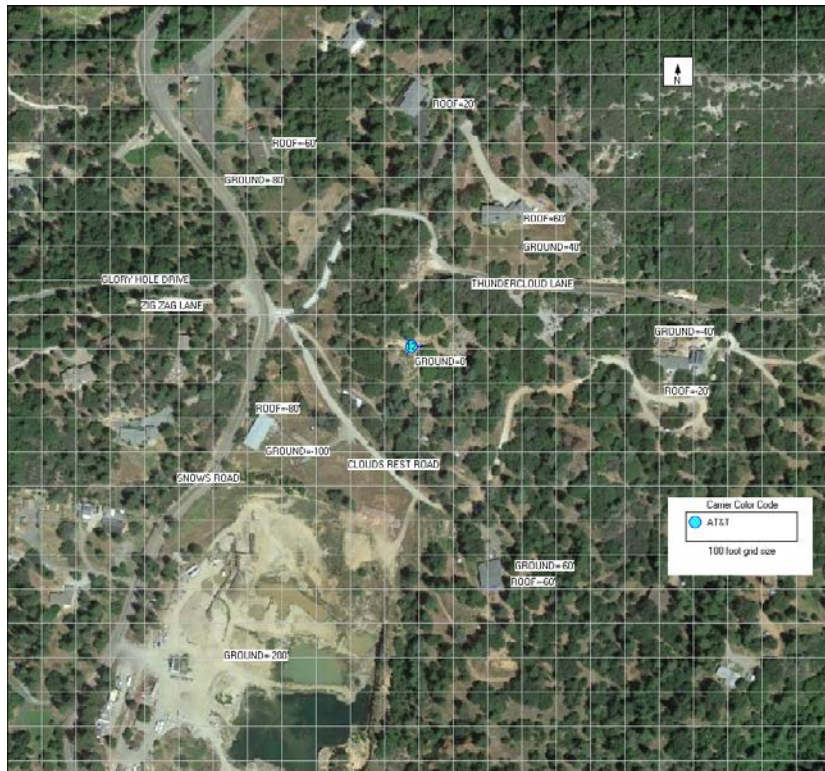

Figure 1: Antenna Locations

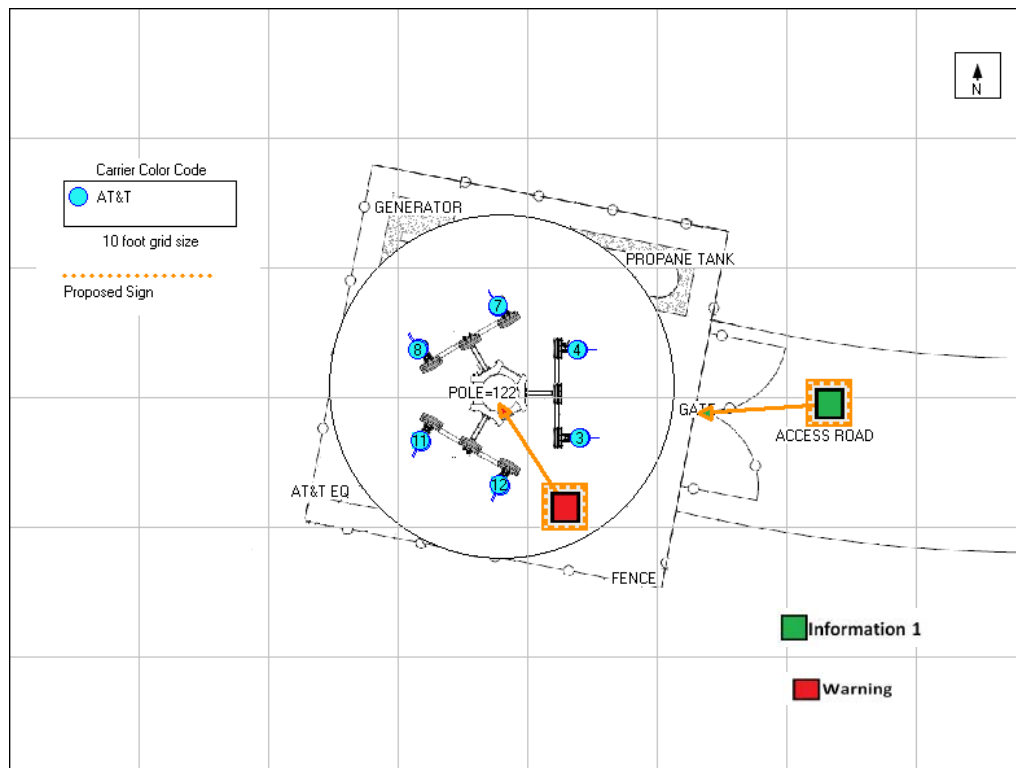

Figure 2: Mitigation Recommendations



### **Compliance Statement**

Based on information provided by AT&T Mobility and predictive modeling, the installation proposed by AT&T Mobility at 3921 Snows Road, Placerville, CA will be compliant with Radiofrequency Radiation Exposure Limits of 47 C.F.R. § 1.1307(b)(3) and 1.1310. RF alerting signage and restricting access to the Monopine to authorized climbers that have completed RF safety training is required for Occupational environment compliance.

### **Certification**

I, David H. Kiser, am the reviewer and approver of this report and am fully aware of and familiar with the Rules and Regulations of both the Federal Communications Commissions (FCC) and the Occupational Safety and Health Administration (OSHA) with regard to Human Exposure to Radio Frequency Radiation, specifically in accordance with FCC's OET Bulletin 65. I have reviewed this Radio Frequency Exposure Assessment report and believe it to be both true and accurate to the best of my knowledge.

