EDH Community Draft Redistricting Alternative - Revised, B

County of El Dorado
State of California

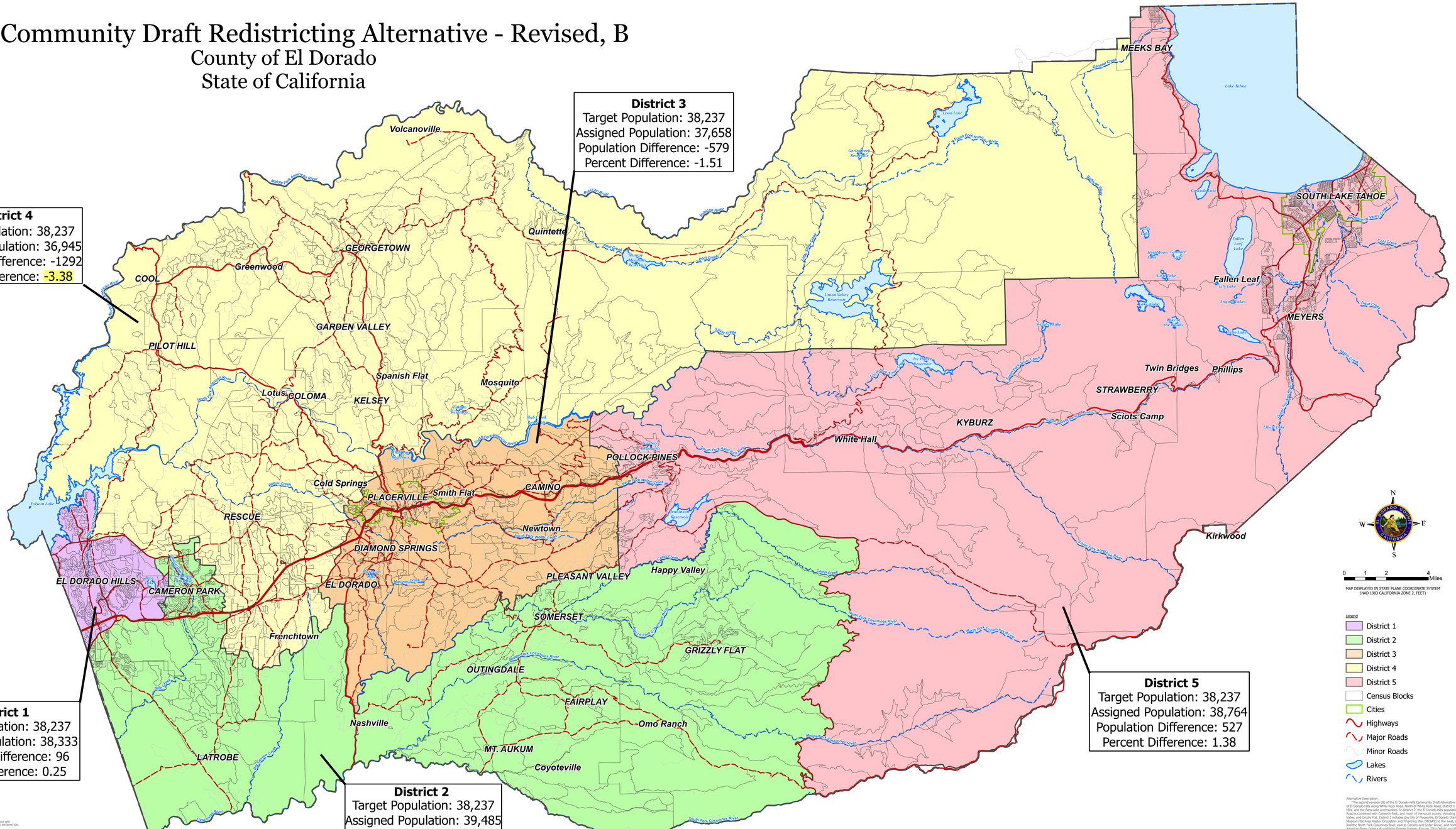

Alternative Description:
"The second revision (B) of the El Dorado Hills Community Draft Alternative splits the community of El Dorado Hills along White Rock Road. North of White Rock Road, District 1 includes Serrano, Lake Hills, and the Bass Lake communities. In District 2, the El Dorado Hills population south of White Rock Road is combined with Cameron Park, and much of the south county, including Somerset, Pleasant Valley, and Grizzly Flat. District 3 includes the City of Placerville, El Dorado Diamond Springs and the Missouri Flat Area Master Circulation and Financing Plan (MCAFP) to the west, south to Sly Park Road and the Pollock Pines community. District 4 includes Cool, Pilot Hill, Georgetown and the upper American River. District 4 combines Shingle Springs, Rescue, "The Divide", and the majority of the north county. District 5 includes the Pollock Pines and Sly Park communities with South Lake Tahoe and the Tahoe Basin."

Total Differential: 6.6%

DISCLAIMER:
THIS DEPICTION WAS COMPILED FROM UNVERIFIED PUBLIC AND PRIVATE SOURCES AND IS SUBJECT TO CHANGE. NO REPRESENTATION IS MADE CONCERNING THE ACCURACY OF THIS INFORMATION. USERS MAKE USE OF THIS DEPICTION AT THEIR OWN RISK.

NOTES:
LAYER INFORMATION MAY COVER ADDITIONAL AREAS OUTSIDE OF THE DISPLAYED AREA.

MAP PREPARED BY: El Dorado County GIS Staff, 11/09/2021

GIS PROJECT ID: aw4024301; RELATED REPORT: N/A

EL DORADO COUNTY SURVEYOR/GIS DIVISION
PHONE (530) 621-5940 eldoGIS@eldorado.ca.gov