

### Sheet List Table

Sheet Number	Sheet Title	Sheet Description
1	i	TITLE SHEET
2	ii	GENERAL NOTES, ABBREVIATIONS, AND LEGEND
3	iii	SHEET INDEX MAP AND EARTHWORK SUMMARY TABLE
4	SC-1	SURVEY CONTROL AND ALIGNMENT LINSTING
5	P-1	LAKEVIEW DRIVE CURB & GUTTER
6	P-2	LAKEVIEW DRIVE ROAD EDGE REINFORCEMENT
7	D-1	DETAIL SHEET
8	X-1	CROSS SECTIONS
9	X-2	CROSS SECTIONS
10	EC-1	TEMPORARY EROSION CONTROLL
11	R-1	REVEGETATIVE PLAN
12	TC-1	TRAFFIC CONTROL PLAN

# COUNTY OF EL DORADO, CA COMMUNITY DEVELOPMENT SERVICES DEPARTMENT OF TRANSPORTATION

## PROJECT PLANS FOR THE CONSTRUCTION OF THE 2018

# LAKEVIEW DRIVE ROAD REPAIR PROJECT

IN THE COUNTY OF EL DORADO, DISTRICT 5,  
RUBICON PALISADES SUBDIVISION

To be supplemented with the 2015 Standard Plans and Specifications of the California Department of Transportation, unless otherwise noted.

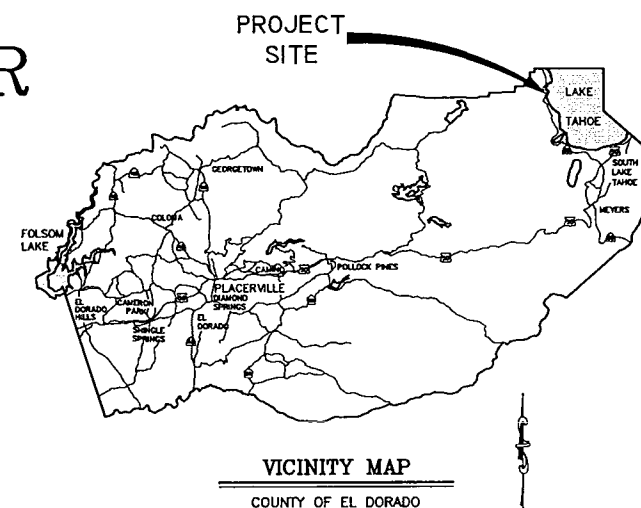

LAKEVIEW  
ROAD REPAIR PROJECT  
AREA

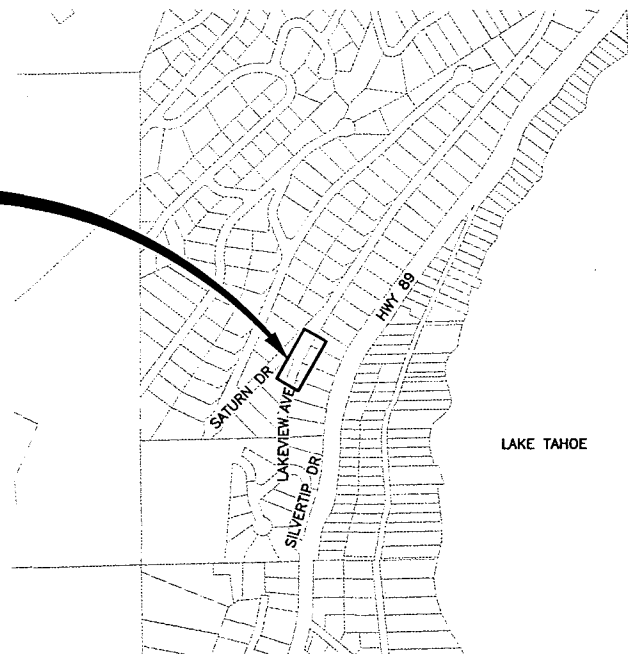

FEMA PROJECT NO. ELELC34

CONTRACTOR'S LICENSE CLASSIFICATION: Bidders shall be properly licensed to perform the Work pursuant to the State Contractor's License Law (Business and Professions Code section 7000 et seq.) and shall possess a CLASS A LICENSE or equivalent combination of Classes required by the categories and type of Work included in the Contract Documents and Plans, at the time the Contract is awarded, and shall maintain a valid license through completion and acceptance of the Work including guarantee and warranty period. Failure of the successful Bidder to obtain proper and adequate licensing for an award of the Contract shall constitute a failure to execute the Contract, and shall result in forfeiture of the Bidders security.

REVISIONS		
MARK	DATE	BY



SUBMITTED BY: DANIEL W. KIKKERT P.E.  
SENIOR CIVIL ENGINEER  
STATE OF CALIFORNIA NO. 70168

MAY 18, 2018  
DATE

BOARD OF SUPERVISORS  
I JOHN HIDAHL  
II SHIVA FRENTZEN  
III BRIAN K. VEERKAMP  
IV MICHAEL RANALLI  
V SUE NOVASEL

COUNTY OF EL DORADO  
COMMUNITY DEVELOPMENT SERVICES  
DEPARTMENT OF TRANSPORTATION  
(530) 573-7900  
924 B EMERALD BAY RD  
SOUTH LAKE TAHOE, CA 96150

APPROVED AND SUBMITTED BY:   
MICHAEL RANALLI, P.E., CHIEF OF TRANSPORTATION  
DATE: 6/26/18  
APPROVED BY:   
RAFAEL MARTINEZ, DIRECTOR  
DATE: 6/21/18  
APPROVED BY:   
JOHN H. KAUFMAN, P.E., COUNTY ENGINEER  
DATE: 06/26/18  
DEPUTY DIRECTOR OF ENGINEERING  
COMMUNITY DEVELOPMENT SERVICES-DEPARTMENT OF TRANSPORTATION

CONTRACT NO. PW 18-31215, CIP NO. 78722  
LAKEVIEW DRIVE ROAD REPAIR PROJECT  
TITLE SHEET  
SHEET 1 OF 12