

ORIGINAL SCALE IS IN INCHES
 Drawing name: C:\Civil_3D Projects\77127_77136_GV at Indian Creek and Mound Springs\CADD Files\Exhibits\HOURGLASS_200 TEST w TURN LANE.dwg
 Layout Tab: INDEX (2) May 04, 2016 - 9:36am BRB:rc

GREEN VALLEY ROAD GENERAL DATA	
12' TRAVEL LANES, 11' TURN LANE, 4' TO 6' PAVED SHOULDERS (ROADWAY)	
DESIGN SPEED - 50 MPH	
ADT - 4,200	
BEGIN PROJECT = STA 6+53.68	
END PROJECT = STA 17+29.92	
MINIMUM VERTICAL CURVE, 10 x SPEED LIMIT - 500'	HDM TABLE 204.4
MINIMUM HORIZONTAL CURVE - 850'	HDM TABLE 203.3
STOPPING DISTANCE ON HORIZONTAL CURVE - 471'	HDM FIG 201.6

LOCAL FUNDING FOR FUTURE 3 LANE CONSTRUCTION

ALTERNATIVE B (STAGECOACH RD TURN POCKET)

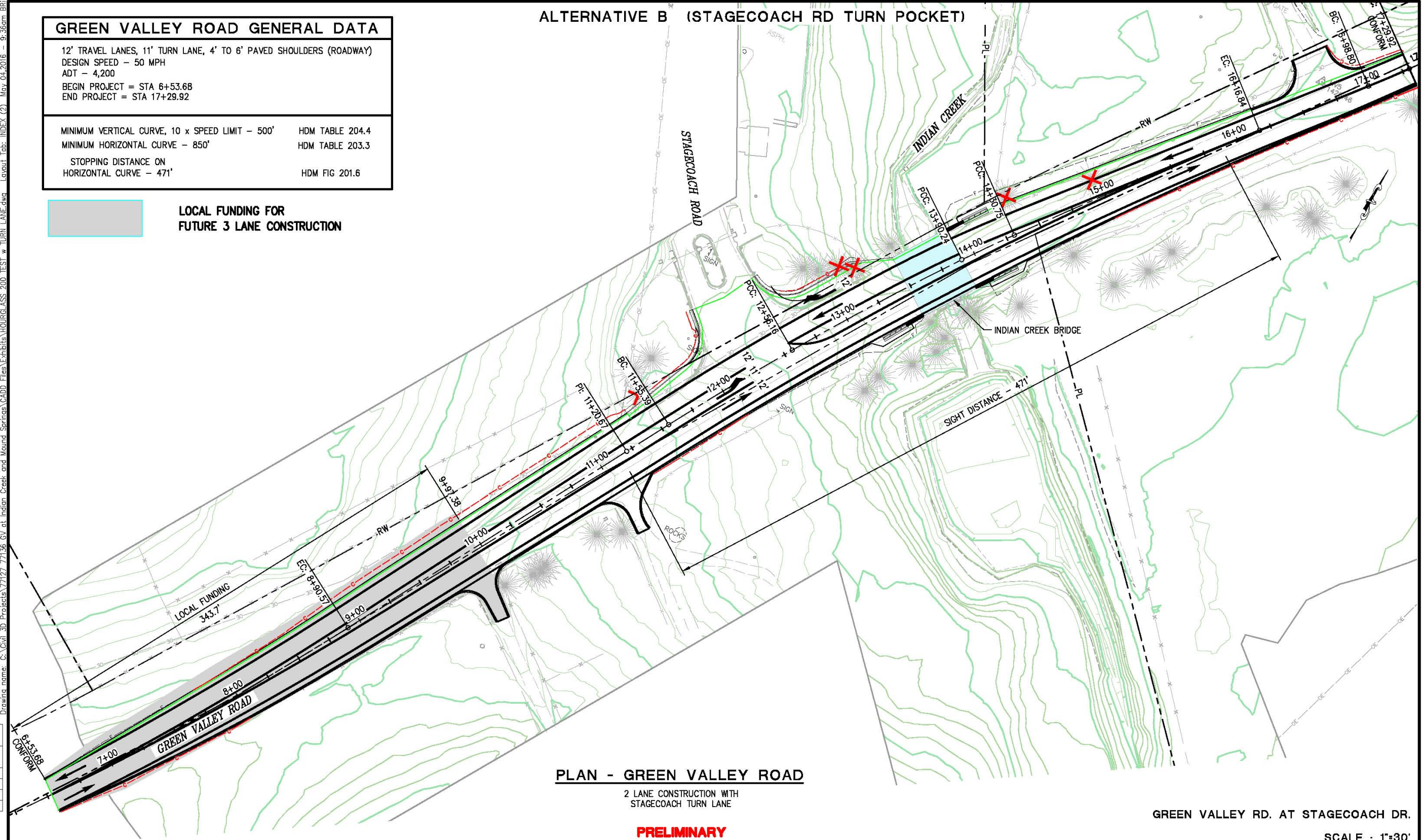

PLAN - GREEN VALLEY ROAD

2 LANE CONSTRUCTION WITH STAGECOACH TURN LANE

GREEN VALLEY RD. AT STAGECOACH DR.

SCALE : 1"=30'

PRELIMINARY

REVISION	NUMBER	DATE	DESCRIPTION	BY

PREPARED UNDER THE SUPERVISION OF :
 REGISTERED CIVIL ENGINEER
 DATE:

DESIGNED: DRAWN:
 CHECKED: DATE: 5/04/16
 ROAD NUMBER: 02



COUNTY OF EL DORADO
 COMMUNITY DEVELOPMENT AGENCY
 TRANSPORTATION DIVISION

GREEN VALLEY ROAD AT
 INDIAN CREEK/MOUND SPRINGS
 BRIDGES

SHEET	1 OF 1
EXHIBIT	77127