

Janelle K. Horne
Recorder-Clerk

RECORDING REQUESTED BY:

Simplifile
Placer Title Company
Branch Number: 201

DOC# 2021-0010341

02/12/2021

Titles: 1 Pages: 7

09:38 AM

Fees \$0.00

Taxes \$0.00

MMF

CA SB2 Fee \$0.00

Total \$0.00

WHEN RECORDED MAIL TO:

County Of El Dorado
Dept of Transportation
Attn: ROW Unit
2850 Fairlane Ct.
Placerville, Ca 95667

Order No: P-382818

APN: 051-250-033-000

Grant Deed

(Please fill in document title(s) on this line)

- Exempt from fee per GC27388.1(a)(2) due to being recorded in connection with concurrent transfer that is subject to the imposition of documentary transfer tax, or,
- Exempt from fee per GC27388.1(a)(1) due to the maximum fees being paid on documents in this transaction, or,
- Partially exempt from fee per GC27388.1(a)(1). Only \$75.00 to be charged as \$150.00 in fees has been paid on documents recorded immediately prior hereto or,
- Exempt from fee per GC27388.1(a)(2) due to being recorded in connection with concurrent transfer that is a residential dwelling to an owner-occupier, or,
- Exempt from the fee per GC27388.1(a) (1); Not related to real property, or,
- Exempt from fee under GC27388.1(a)(1) for the following reasons:

Public Entity

NOTE: The following exemptions may not be acceptable for use in all counties:

- Exempt from fee per GC27388.1 due to being recorded in connection with a transfer that was subject to documentary transfer tax which was paid on document recorded previously on (date) as document number of Official Records, or,
- Exempt from fee per GC27388.a due to the maximum fees having been paid on documents in the transaction(s) recorded previously on (date) as document number(s) of Official Records, or,
- Partially exempt from fee per GC27388.1. Only \$75.00 to be charged as \$150.00 in fees having been paid on documents in this transaction(s) recorded previously on (date) as document number(s) of Official Records, or,
- Exempt from fee per GC27388.1 due to it being recorded in connection with a transfer of real property that is a residential dwelling to an owner-occupier. The recorded document transferring the dwelling to the owner-occupier was recorded on (date) as document number(s) .

THIS PAGE ADDED TO PROVIDE SENATE BILL 2 EXEMPTION INFORMATION
(Additional recording fee applies)

**RECORDING REQUESTED BY AND
WHEN RECORDED MAIL TO:**

County of El Dorado
Department of Transportation
Attn: ROW Unit
2850 Fairlane Ct.
Placerville, CA 95667

APN: Por. 051-250-033
Seller: Stymeist, K.
Project: 72334

E-RECORDED simplifile®

ID: 2021-001034

County: El Dorado

Date: 2-12-21 Time: 9:30am

Mail Tax Statements to above.
Exempt from Documentary Tax Transfer
Per Revenue and Taxation Code

Above section for Recorder's use

GRANT DEED

FOR VALUABLE CONSIDERATION, receipt of which is hereby acknowledged, **Kathleen Bell**, who acquired title as **Kathleen Stymeist**, as her sole and separate property, hereinafter referred to as "Grantor," grants to the **COUNTY OF EL DORADO**, a political subdivision of the State of California, in fee, all that certain real property situate in the unincorporated area of the County of El Dorado, State of California,

Described in Exhibit 'A' and depicted in Exhibit 'B' attached hereto and made a part hereof, which description is by this reference incorporated herein.

IN WITNESS WHEREOF, Grantor has herein subscribed its name on this 2 day of October, 2020.

GRANTOR: Kathleen Bell, who acquired title as Kathleen Stymeist, as her sole and separate property



Kathleen Bell

(All signatures must be acknowledged by a Notary Public)

EXHIBIT 'A'

All that certain real property situate in the Southwest Quarter of Section 19, Township 10 North, Range 11 East, Mount Diablo Meridian, County of El Dorado, State of California, being a portion of Parcel B as shown on that certain Parcel Map filed in Book 29, Page 150 of Parcel Maps in the Official Records of El Dorado County more particularly described as follows:

BEGINNING at the Southwest corner of said Parcel; thence along the westerly line of said parcel North $16^{\circ}26'02''$ West, 231.05 feet to the beginning of a non-tangent curve concave southerly, said curve has a radius of 235.00 feet; thence leaving said westerly line easterly along said curve through a central angle of $19^{\circ}59'46''$ an arc distance of 82.01 feet, said curve being subtended by a chord which bears North $81^{\circ}56'36''$ East, 81.60 feet; thence South $1^{\circ}56'29''$ West, 3.10 feet; thence South $37^{\circ}10'10''$ West, 47.44 feet; thence South $16^{\circ}40'01''$ East, 86.27 feet to the beginning of a curve concave westerly, said curve has a radius of 1,018.62 feet; thence southerly along said curve through a central angle of $3^{\circ}30'56''$ an arc distance of 62.50 feet, said curve being subtended by a chord which bears South $14^{\circ}54'34''$ East, 62.49 feet; thence South $13^{\circ}09'06''$ East, 15.55 feet to the beginning of a curve concave northeasterly, said curve has a radius of 29.88 feet; thence southeasterly along said curve through a central angle of $33^{\circ}14'03''$ an arc distance of 17.33 feet, said curve being subtended by a chord which bears South $29^{\circ}46'07''$ East, 17.09 feet; thence North $77^{\circ}07'58''$ East, 36.97 feet to the beginning of a curve concave southerly, said curve has a radius of 330.00 feet; thence easterly along said curve through a central angle of $16^{\circ}09'05''$ an arc distance of 93.03 feet, said curve being subtended by a chord which bears North $85^{\circ}12'31''$ East, 92.72 feet to the southerly line of said Parcel; thence along said southerly line South $78^{\circ}11'13''$ West, 171.58 feet to the POINT OF BEGINNING. Containing 11,609 square feet (0.27 acres) more or less.

-End of Description-

See Exhibit 'B' attached hereto and made a part hereof.

The Basis of Bearings of the above description is grid North and is identical to that shown on that certain Record of Survey filed in Book 31 of Surveys, page 143. Distances used in the above description are grid distances. Divide distances by 0.999855 to obtain ground level distances.

The purpose of the above description is to describe that portion of said parcel as a Right-of-Way for road purposes.

Joe Neely

Joseph C. Neely, P.L.S. 9026
Associate Land Surveyor
El Dorado County
Department of Transportation



Date: 3/2/2020

EXHIBIT 'B'

Situate in Section 19, T. 10 N., R. 11 E., M.D.M.
County of El Dorado, State of California

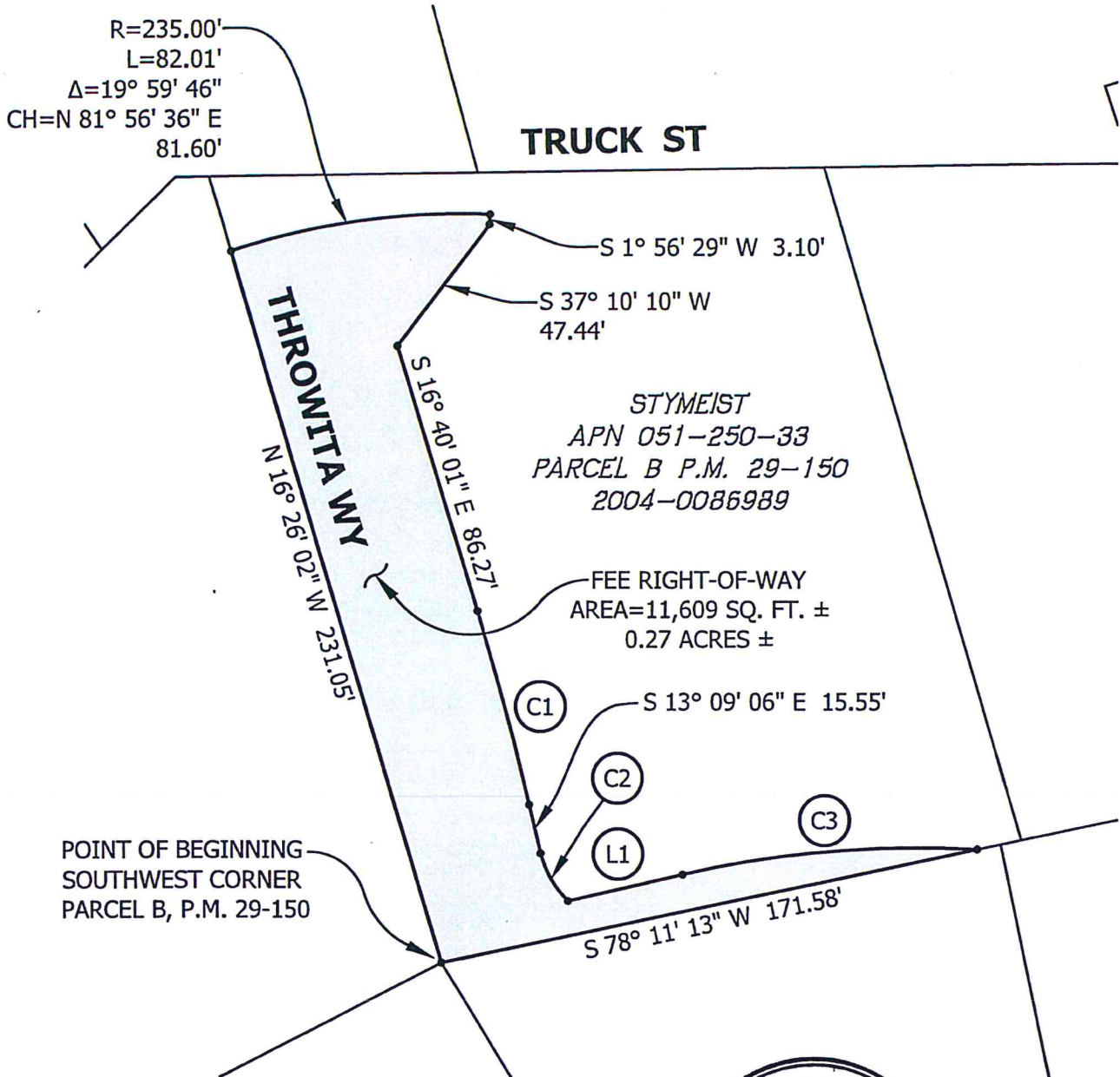

- (C1) R=1018.62' Δ=03° 30' 56" L=62.50'
CH=S 14° 54' 34" E 62.49'
- (C2) R=29.88' Δ=33° 14' 03" L=17.33'
CH=S 29° 46' 07" E 17.09'
- (L1) N 77° 07' 58" E 36.97'
- (C3) R=330.00' Δ=16° 09' 05" L=93.03'
CH=N 85° 12' 31" E 92.72'



Grid North
Scale 1"=50'

CALIFORNIA ALL PURPOSE ACKNOWLEDGMENT

A notary public or other officer completing this certificate verifies only the identity of the individual who signed the document to which this certificate is attached, and not the truthfulness, accuracy, or validity of that document.

STATE OF CALIFORNIA }

COUNTY OF El Dorado }

On 10/2/2020 before me, Kyle Lassner Notary
Public,

Date

(here insert name and title of the officer)

personally appeared Kathleen Bell

who proved to me on the basis of satisfactory evidence to be the person(s) whose name(s) is/are subscribed to the within instrument and acknowledged to me that he/she/they executed the same in his/her/their authorized capacity(ies), and that by his/her/their signature(s) on the instrument the person(s), or the entity upon behalf of which the person(s) acted, executed the instrument.

I certify under PENALTY OF PERJURY under the laws of the State of California that the foregoing paragraph is true and correct.

WITNESS my hand and official seal.

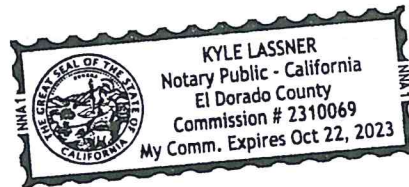

Signature: [Handwritten Signature] (Seal)

_____ OPTIONAL _____

Description of Attached Document

Title or Type of Document: Grant Deed Number of Pages: 4

Document Date: 10/2/2020 Other: n/a

**RECORDING REQUESTED BY AND
WHEN RECORDED RETURN TO:**

County of El Dorado
Board of Supervisors
330 Fair Lane
Placerville, CA 95667

APN: Por. 051-250-033
Seller: Stymeist, K.
Project #: 72334

CERTIFICATE OF ACCEPTANCE

This is to certify that the interest in real property conveyed by the Grant Deed dated October 2, 2020, from Kathleen Bell, who acquired title as Kathleen Stymeist, as her sole and separate property, is hereby accepted by order of the County of El Dorado Board of Supervisors and the grantee consents to the recordation thereof by its duly authorized officer.

APN: 051-250-033

Dated this 10th day of November, 2020.

COUNTY OF EL DORADO

By: Brian K. Veerkamp
Brian K. Veerkamp, Chair
Board of Supervisors

ATTEST:

Clerk of the Board of Supervisors

By: [Signature]
Deputy Clerk