

BOUNDARY MAP CREEKSIDE DRIVE ROAD Z.O.B. #98127

A PORTION OF THE SE 1/4 OF SECTION 1, T. 9 N., R. 9 E., M.D.M.
& A PORTION OF THE SW 1/4 OF SECTION 6, T. 9 N., R. 10 E., M.D.M.

COUNTY OF EL DORADO ***** STATE OF CALIFORNIA

APRIL 2009 **** SCALE: 1"=100"

GENE E. THORNE & ASSOCIATES, INC.

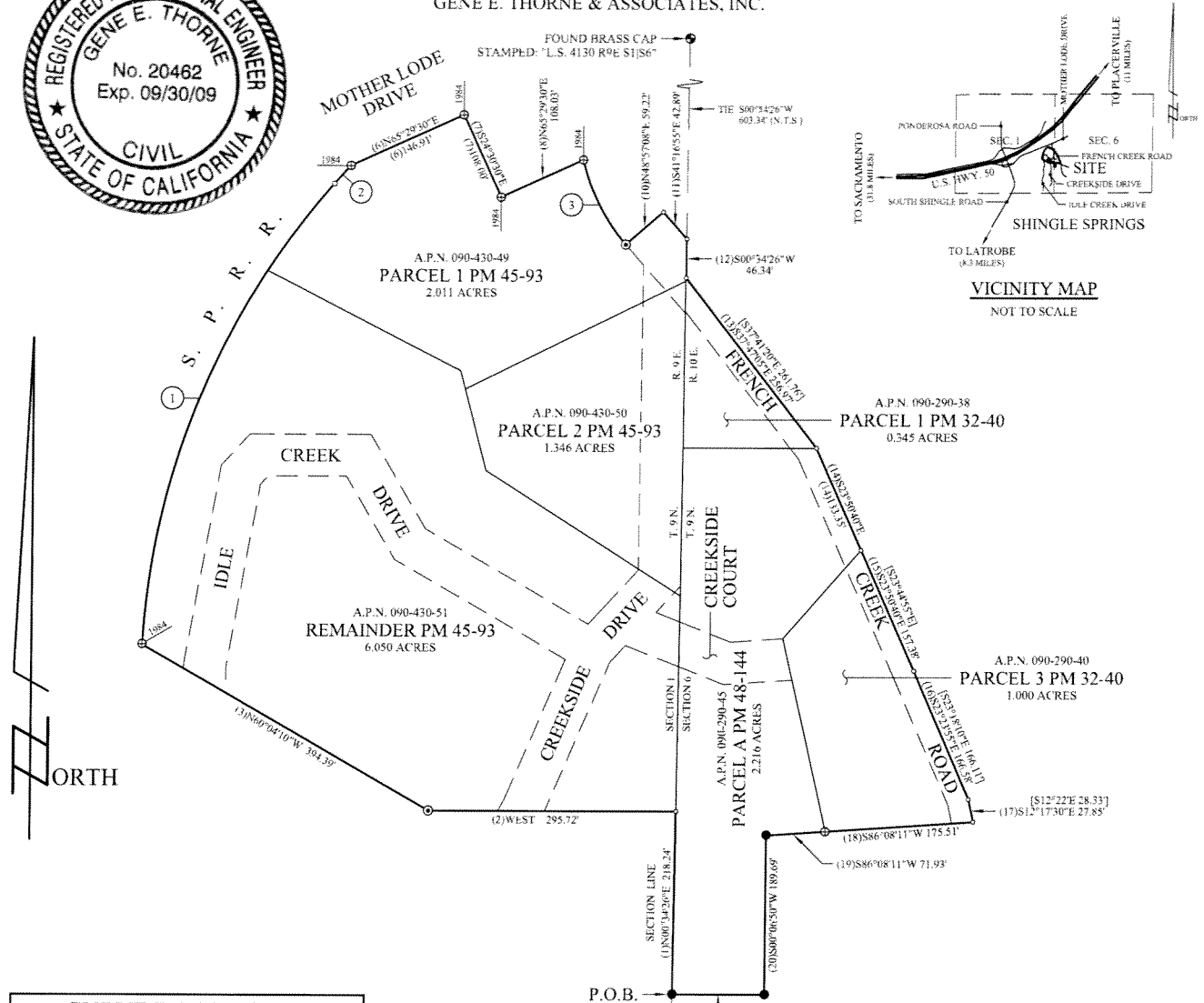

CURVE	CHORD	DELTA	RADIUS	LENGTH
1	(4)N22°06'14"E 595.33'	38°24'14"	905.04'	606.63'
2	(5)N41°48'59"E 29.43'	01°01'15"	1651.92'	29.43'
3	(9)S26°49'38"E 112.98'	28°26'12"	230.00'	114.15'

- LEGEND:**
- COMPUTATION POINT ONLY
 - ⊕ 3/4" C.I.P. STAMPED: "L.S. 4434-1983" UNLESS YEAR IS OTHERWISE SHOWN
 - ⊙ 3/4" C.I.P. STAMPED: "RCE 20462"
 - MONUMENT AS SHOWN HEREOF
 - 3/4" C.I.P. STAMPED: "RCE 20462-2004"
 - (#) COURSE NUMBER IN BOUNDARY
 - ⊕ CURVE NUMBER, SEE DATA TABLE

THIS EXHIBIT MEETS THE REQUIREMENTS OF THE STATE BOARD OF EQUALIZATION, THE EL DORADO COUNTY RECORDERS OFFICE AND CONFORMS TO THE LINES OF ASSESSMENT.

DATED: 5-11-09

 RICHARD L. BRUNER, E.S. 5084
 DEPUTY SURVEYOR
 COUNTY OF EL DORADO
 LICENSE EXPIRES: 06/30/09

FOUND 1-1/2" C.I.P.
 STAMPED: "L.S. 2725-1974" AND 1/6 12/7



GENE E. THORNE, RCE 20462 DATED
 REG. EXP DATE: 09/30/09