

Exhibit 'A'
(Exclusion Area 1)

All that certain real property situate in the West One-Half of Section 2, Township 9 North, Range 9 East, M.D.M., El Dorado County, State of California, being Parcel 3 of that particular Parcel Map filed in book 12 of Parcel Maps at page 92 official records said county and state more particularly described as follows:

Beginning at the northeast corner of said Parcel from which the North One-Quarter corner of said Section 2 bears North 00° 01' 04" East 2172.10 feet; thence from said POINT OF BEGINNING the following four (4) courses; 1) along the easterly line of said Parcel South 00° 01' 04" West 396.88 feet; 2) along the southerly line of said Parcel North 79° 26' 36" West 453.33 feet; 3) along the westerly line of said Parcel North 50° 13' 54" West 491.50 feet; and 4) along the northerly line of said Parcel South 89° 57' 35" East 823.57 feet to the POINT OF BEGINNING, containing 5.00 acres more or less.

END OF DESCRIPTION

The basis of bearing for this description is true north as shown on that particular Parcel Map filed in book 12 of Parcel Maps at page 92 official records said county and state.



Loren A. Massaro P.L.S. 8117
Associate Land Surveyor
El Dorado County
Department of Transportation



Dated: 11.07.2012

MANY OAKS ZONE OF BENEFIT EXCLUSION AREA 1

Situate in the West One-Half of Section 2, T. 9 N., R. 9 E., M.D.M.
County of El Dorado, State of California
NOVEMBER, 2012

- ① S 00°01'04" W 396.88'
- ② N 79°26'36" W 453.33'
- ③ N 50°13'54" W 491.50'
- ④ S 89°57'35" E 823.57'

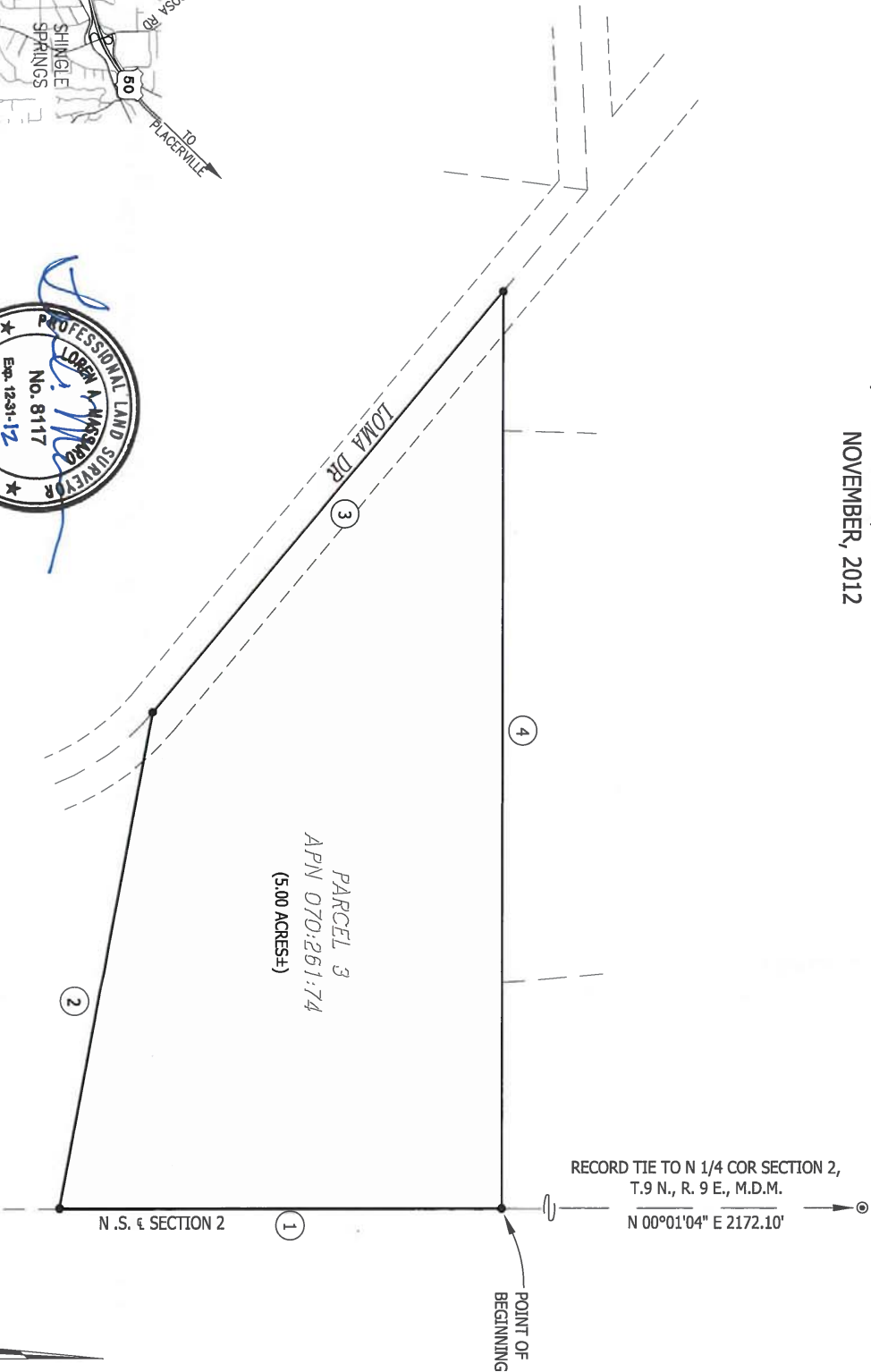
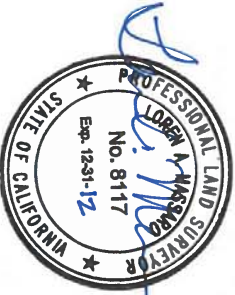
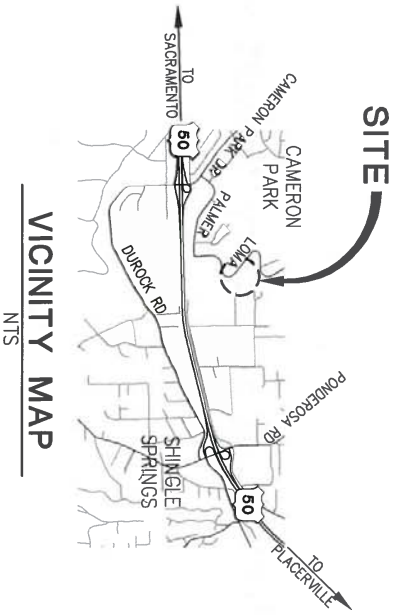

Exhibit 'A'
(Exclusion Area 2)

All that certain real property situate in the Southwest One-Quarter of Section 1 and the Southeast One-Quarter of Section 2, Township 9 North, Range 9 East, M.D.M., El Dorado County, State of California, being Parcel D of that particular Parcel Map filed in book 23 of Parcel Maps at page 17 and Tract 1 of that certain Record of Survey filed in Book 23 of Surveys at Page 4 official records said county and state more particularly described as follows:

Beginning at the northwest corner of said Parcel D from which the One-Quarter Corner common to said Sections 1 and 2 bears North 00° 11' 46" East 845.65 feet thence from said POINT OF BEGINNING the following twelve (12) courses;

- 1) along northerly line of said Parcel D North 76° 45' 19" East 568.91 feet;
- 2) along the easterly line of said Parcel South 00° 42' 10" West 397.08 feet;
- 3) along the southerly line of said Parcel South 77° 23' 20" West 160.00 feet;
- 4) continuing along said southerly line South 76° 40' 23" West 405.03 feet;
- 5) along the westerly line of said Parcel North 00° 11' 46" East 0.69 feet;
- 6) along the southerly line of said Tract 1 North 46° 20' 16" W 65.01 feet;
- 7) continuing along said line South 75° 52' 24" West 83.17 feet;
- 8) continuing along said line South 00° 16' 58" East 122.41 feet;
- 9) continuing along said line South 76° 34' 59" West 86.52 feet;
- 10) along the westerly line of said Tract North 00° 21' 33" West 192.62 feet;
- 11) along the northerly line of Said Tract North 76° 37' 02" East 218.62 feet;
- 12) along the westerly line of said Parcel D North 00° 11' 46" East 268.99 feet to the POINT OF BEGINNING, containing 5.60 acres more or less.

END OF DESCRIPTION

The basis of bearing for this description is true north from record information official records said county and state.



Loren A. Massaro P.L.S. 8117
Associate Land Surveyor
El Dorado County
Department of Transportation



Dated: 11.07.2012

MANY OAKS ZONE OF BENEFIT EXCLUSION AREA 2

Situate in the Southwest One-Quarter of Section 1 and the Southeast One-Quarter of Section 2,
T. 9 N., R. 9 E., M.D.M.
County of El Dorado, State of California
NOVEMBER, 2012

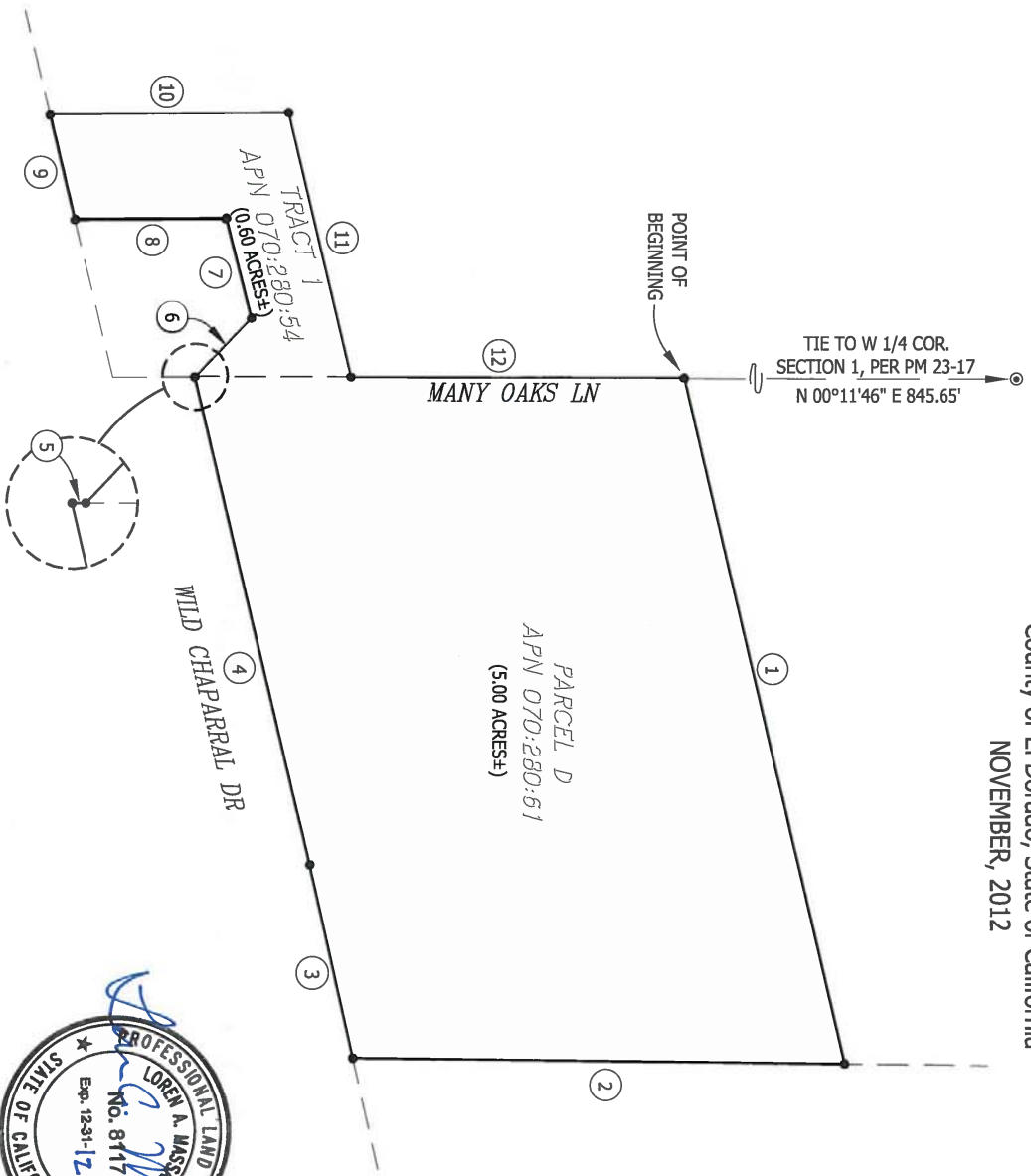

VICINITY MAP
NTS

- ① N 76°45'19" E 568.91'
- ② S 00°42'10" W 397.08'
- ③ S 77°23'20" W 160.00'
- ④ S 76°40'23" W 405.03'
- ⑤ N 00°11'46" E 0.69'
- ⑥ N 46°20'16" W 65.01'
- ⑦ S 75°52'24" W 83.17'
- ⑧ S 00°16'58" E 122.41'
- ⑨ S 76°34'59" W 86.52'
- ⑩ N 00°21'33" W 192.62'
- ⑪ N 76°37'02" E 218.62'
- ⑫ N 00°11'46" E 268.99'



Exhibit 'A'
(Exclusion Area 3)

All that certain real property situate in the Northwest One-Quarter of Section 1, Township 9 North, Range 9 East, M.D.M., El Dorado County, State of California, being Parcel 3 of that particular Parcel Map filed in book 39 of Parcel Maps at page 132 and Parcel 1 and Parcel 2 of that particular Parcel Map filed in book 41 of Parcel Maps at page 5 official records said county and state more particularly described as follows:

Beginning at the northwest corner of said Parcel 3 from which the Northwest Corner of said Section 1 bears South 89° 27' 11" West 905.31 feet and North 00° 14' 15" East 209.97 feet; thence from said POINT OF BEGINNING the following seven (7) courses;

- 1) along northerly line of said Parcel 3 North 89° 27' 11" East 352.02 feet;
- 2) continuing along said line North 07° 30' 18" East 207.48 feet;
- 3) continuing along said line North 89° 27' 34" East 43.90 feet;
- 4) along the easterly line of said Parcel 3 South 00° 01' 10" West 205.44 feet;
- 5) continuing along said line and the easterly line of said Parcel 2 South 00° 06' 50" East 412.52 feet;
- 6) along the southerly line of said Parcel 1 and Parcel 2 South 89° 18' 55" West 392.83 feet;
- 7) along the westerly line of said Parcel 1 and Parcel 3 North 00° 32' 49" West 413.45 feet to the POINT OF BEGINNING, containing 4.00 acres more or less.

END OF DESCRIPTION

The basis of bearing for this description is true north as shown on that particular Parcel Map filed in book 39 of Parcel Maps at page 132 official records said county and state.



Loren A. Massaro P.L.S. 8117
Associate Land Surveyor
El Dorado County
Department of Transportation



Dated: 11.07.2012

**MANY OAKS ZONE OF BENEFIT
EXCLUSION AREA 3**

Situate in the Northwest One-Quarter of Section 1, T. 9 N., R. 9 E., M.D.M.
County of El Dorado, State of California
NOVEMBER, 2012

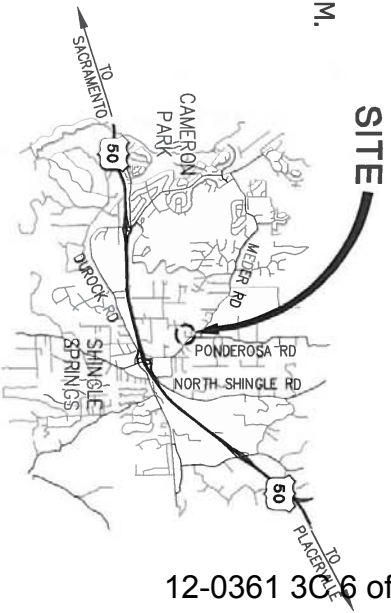
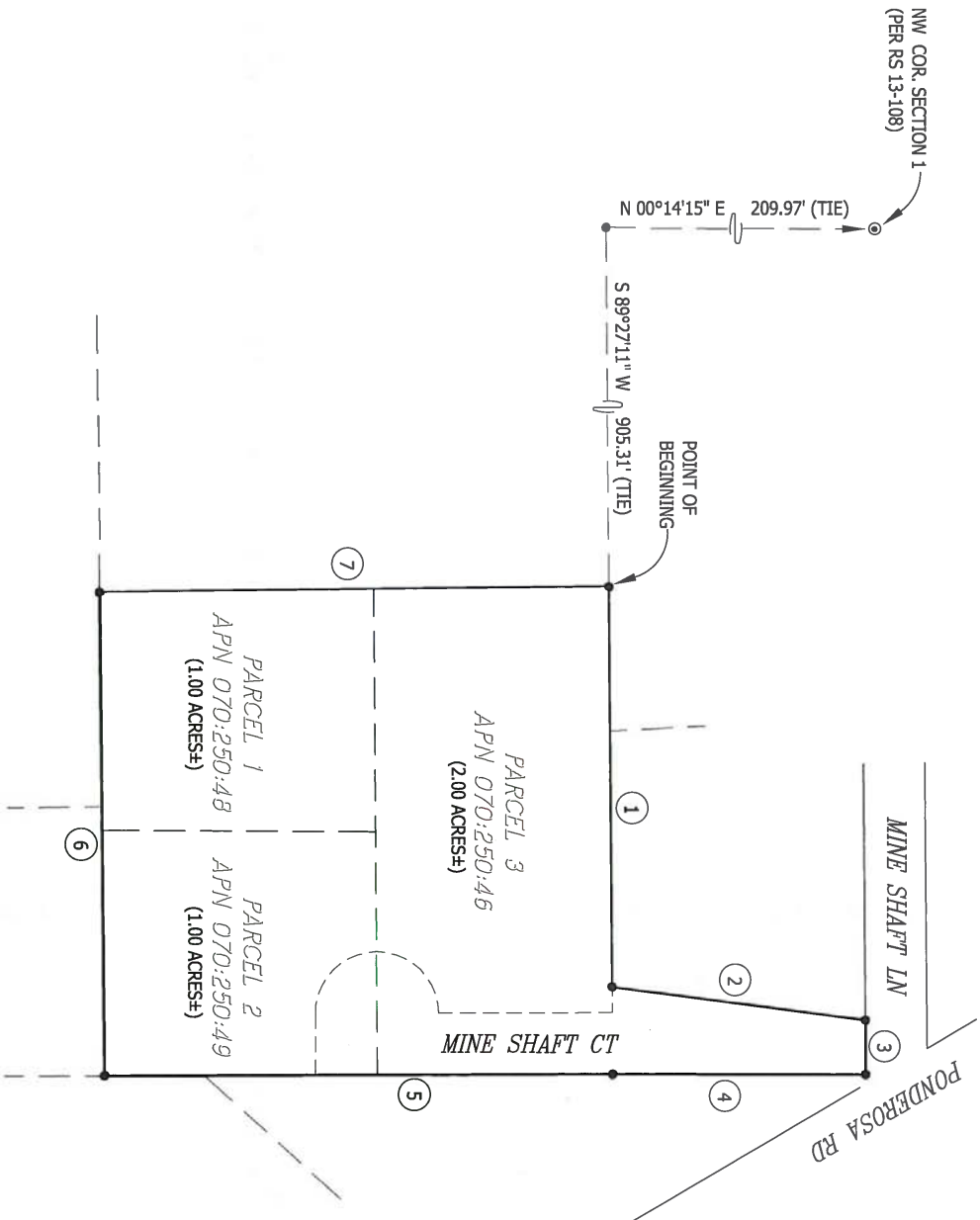

VICINITY MAP
NTS

- ① N 89°27'11" E 325.02'
- ② N 07°30'18" E 207.48'
- ③ N 89°27'34" E 43.90'
- ④ S 00°01'10" W 205.44'
- ⑤ S 00°06'50" E 412.52'
- ⑥ S 89°18'55" W 392.83'
- ⑦ N 00°32'49" W 413.45'

