

APPROVED
EL DORADO COUNTY
PLANNING COMMISSION

DATE: May 23, 2019
BY: Tiffany Schmid/dre
EXECUTIVE SECRETARY
CUP 19-0001



PAT DORADO
PSL#: 252898
PSP#: 2011650306
1050 WILSON BLVD.
EL DORADO HILLS, CA 95762
EL DORADO COUNTY

STAMP:

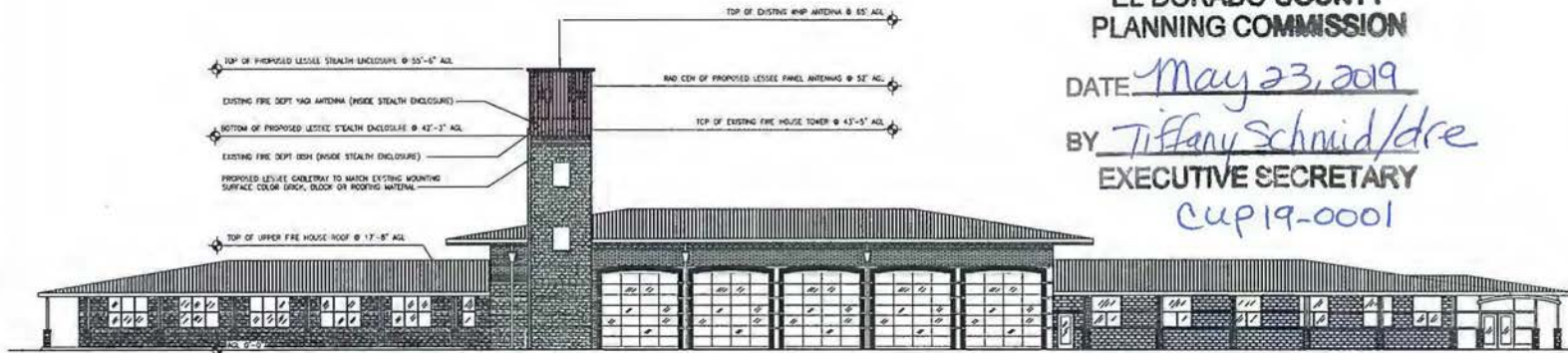

2 | EAST ELEVATION

SCALE: 3/32" = 1'-0"

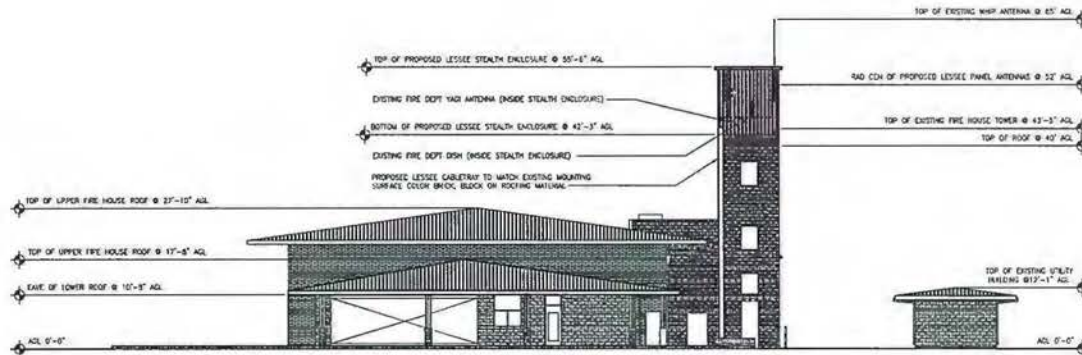

Exhibit G-Elevations

1 | SOUTH ELEVATION

SCALE: 3/32" = 1'-0"

PROJECT NO:	PSL252898	
DRAWN BY:	R. MONTANEZ	
CHECKED BY:	SAL MTE JR	
NO.	DATE	ISSUE
1	05.05.17	LEASE EXHIBIT
2	05.05.17	90% ZONING
3	05.16.17	90% ZONING
4	07.25.17	90% ZONING
5	10.04.17	90% ZD FINAL REDS
6	01.04.18	100% ZDs

ELEVATIONS

SHEET NUMBER

A-3

COMPANY JOB NO.: 624157

STAMP:

PROJECT NO:	PSL252898	
DRAWN BY:	R. MONTANEZ	
CHECKED BY:	SAL WITZ JR	
NO	DATE	ISSUE
1	05.05.17	LEASE EXHIBIT
2	08.05.17	90% ZONING
3	08.16.17	90% ZONING
4	07.25.17	90% ZONING
5	10.04.17	90% ZD FNL REFS
6	01.04.18	100% ZD

ENLARGED
ELEVATION

SHEET NUMBER

A-4

COMPANY JOB NO: W04157

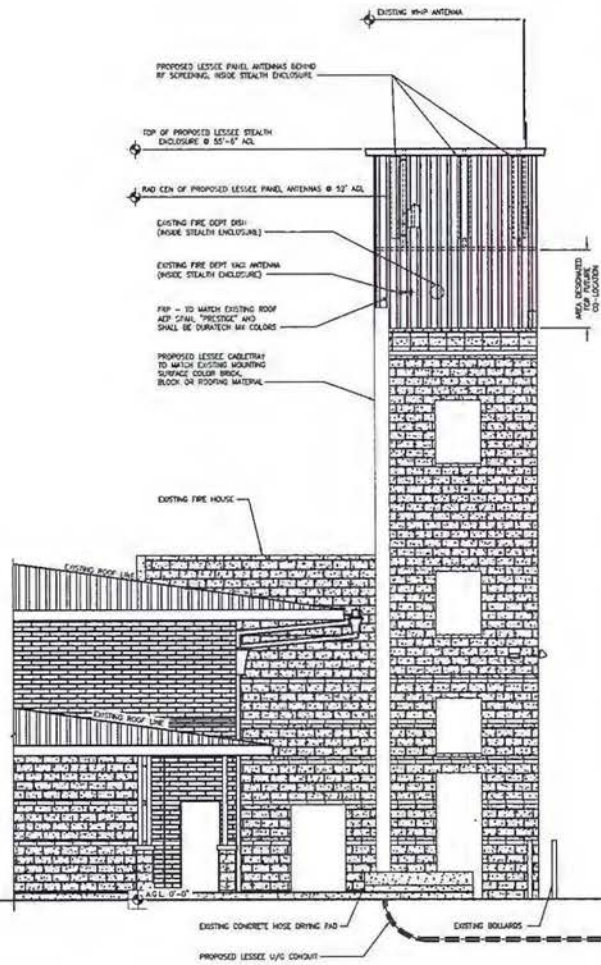

2 ENLARGED SOUTH ELEVATION

SCALE: 1/4" = 1'-0"

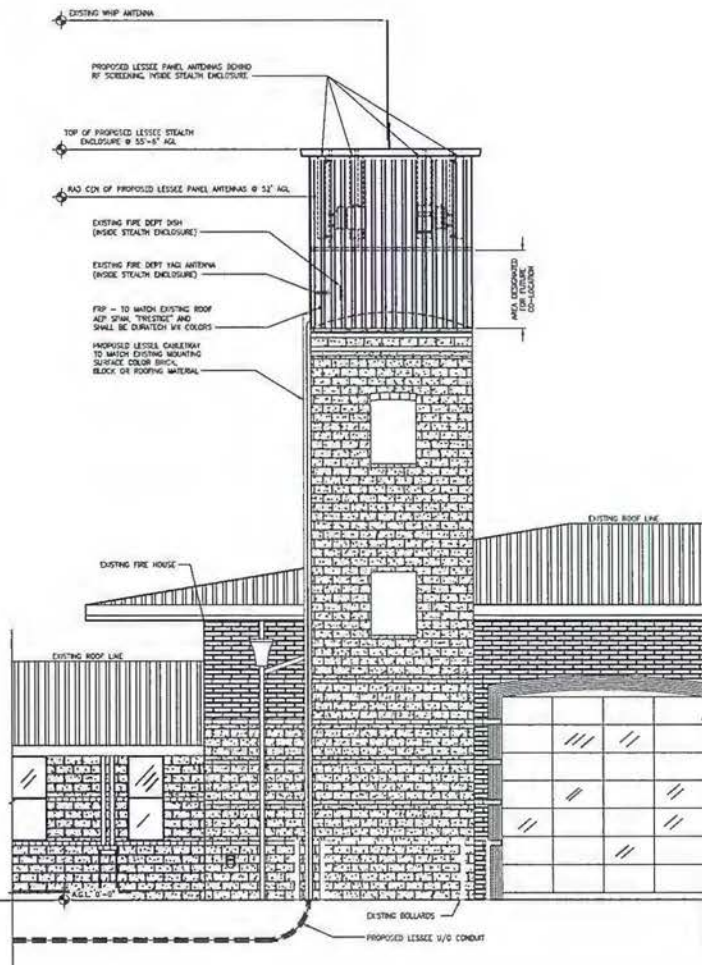

1 ENLARGED EAST ELEVATION

SCALE: 1/4" = 1'-0"



APPROVED
EL DORADO COUNTY
PLANNING COMMISSION

DATE May 23, 2019

BY Tiffany Schmid/dre

EXECUTIVE SECRETARY

CU19-0001



Existing



proposed antennas behind screening



Proposed



Existing

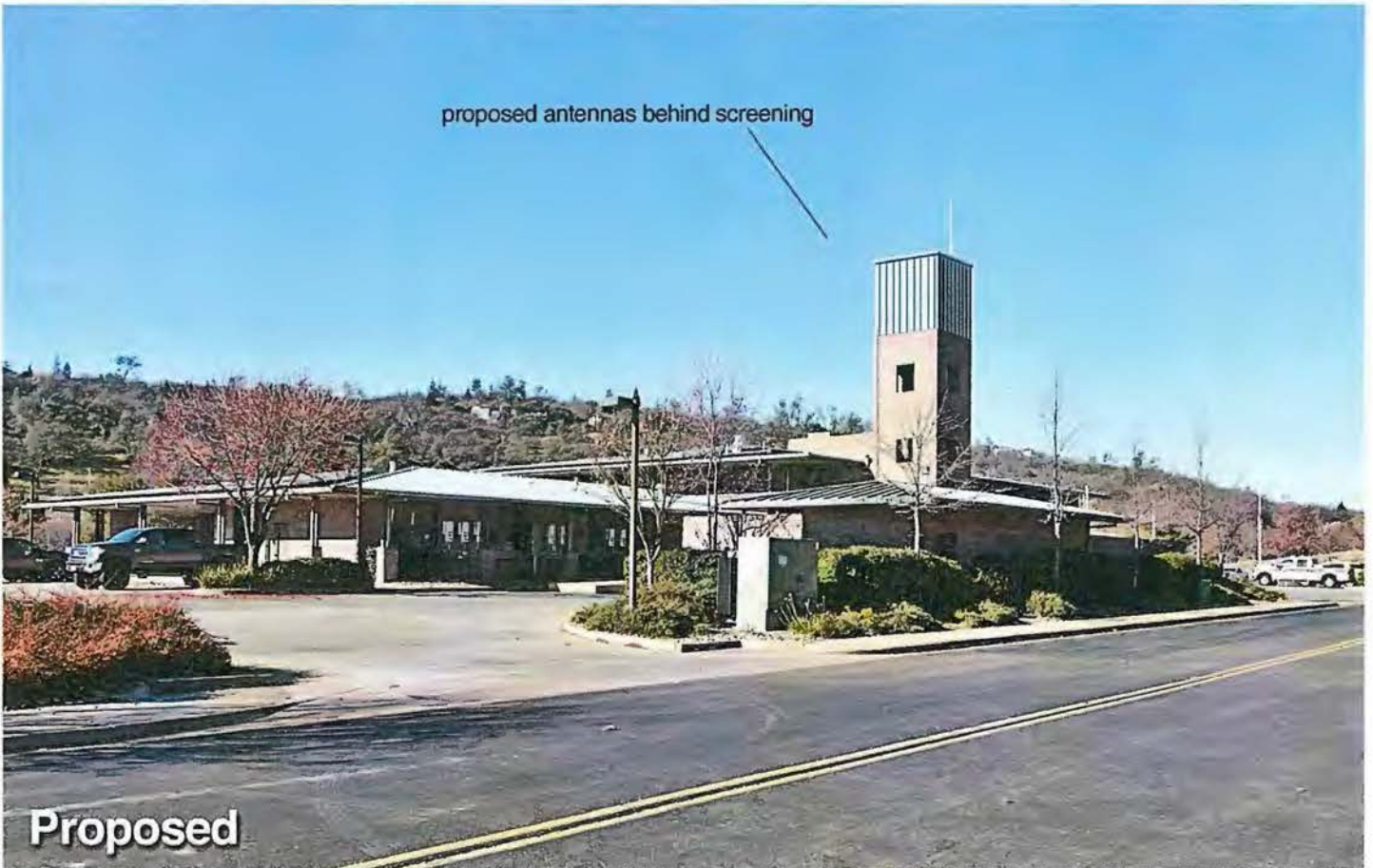

proposed antennas behind screening

Proposed