

INDEX OF SHEETS

SHEET	PLAN SHEET	TITLE
1		TITLE SHEET
2-3	CD-1 TO CD-2	SURVEY CONTROL DIAGRAM
4-6	X-1 TO X-3	TYPICAL SECTIONS
7-10	L-1 TO L-4	PLAN AND PROFILE
11	L-5	DRIVEWAY PLANS AND PROFILES
12	L-6	MOUNT SHASTA LANE PLAN AND PROFILE
13	SE-1	SUPERELEVATION DIAGRAMS
14	C-1	CONSTRUCTION DETAILS
15	D-1	DRAINAGE PLANS
16	D-2	DRAINAGE SYSTEM 1, 2, 3, 4, & 5
17	D-3	DRAINAGE SYSTEM 6 & 7
18	D-4	DRAINAGE SYSTEM 8 & 9
19	D-5	DRAINAGE SYSTEM 10, 11 & 12
20	D-6	SUMMARY OF DRAINAGE QUANTITIES
21-22	HP-1 TO HP-2	TREE REMOVAL AND FENCING PLAN
23	HP-3	SUMMARY OF TREE REMOVAL QUANTITIES
24-25	SPD-1 & SPD-2	PAVEMENT DELINEATION AND SIGN
26	SPD-3	SUMMARY OF PAVEMENT DELINEATION AND SIGN QUANTITIES
27-29	SC-1 TO SC-3	STAGE 1, 2A, & 2B CONSTRUCTION
30	DE-1	DETOUR PLAN
31-32	EC-1 TO EC-2	EROSION CONTROL PLAN

COUNTY OF EL DORADO, CA COMMUNITY DEVELOPMENT AGENCY TRANSPORTATION DIVISION

PROJECT PLANS FOR THE CONSTRUCTION OF COLD SPRINGS ROAD AT MOUNT SHASTA LANE REALIGNMENT

IN THE COUNTY OF EL DORADO, DISTRICT 4
APPROXIMATELY 4.4 MILES NORTH OF HIGHWAY 50

To be supplemented with Standard Plans and Specifications dated 2010, including
the Revised Standard Specifications to the 2010 Standard Specifications, of the
California Department of Transportation, unless otherwise noted.

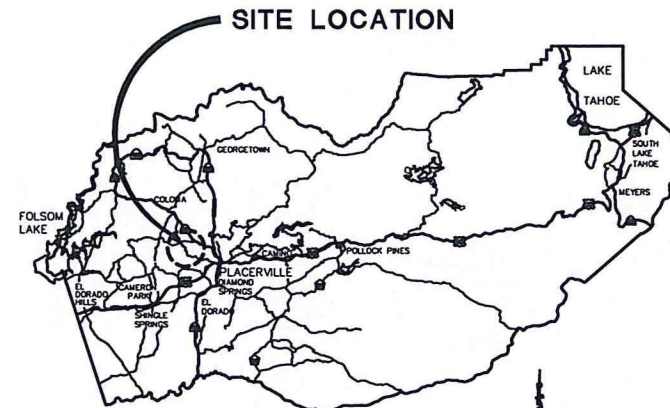

VICINITY MAP
COUNTY OF EL DORADO

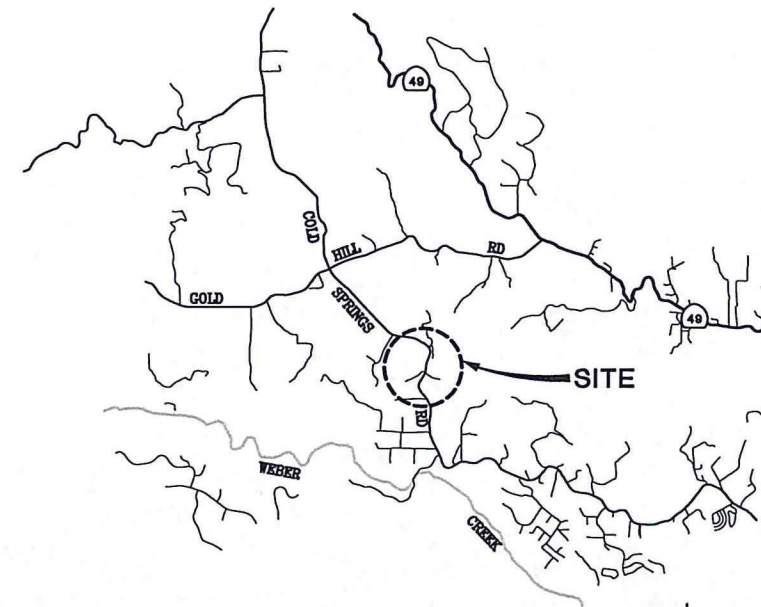

LOCATION MAP
NOT TO SCALE

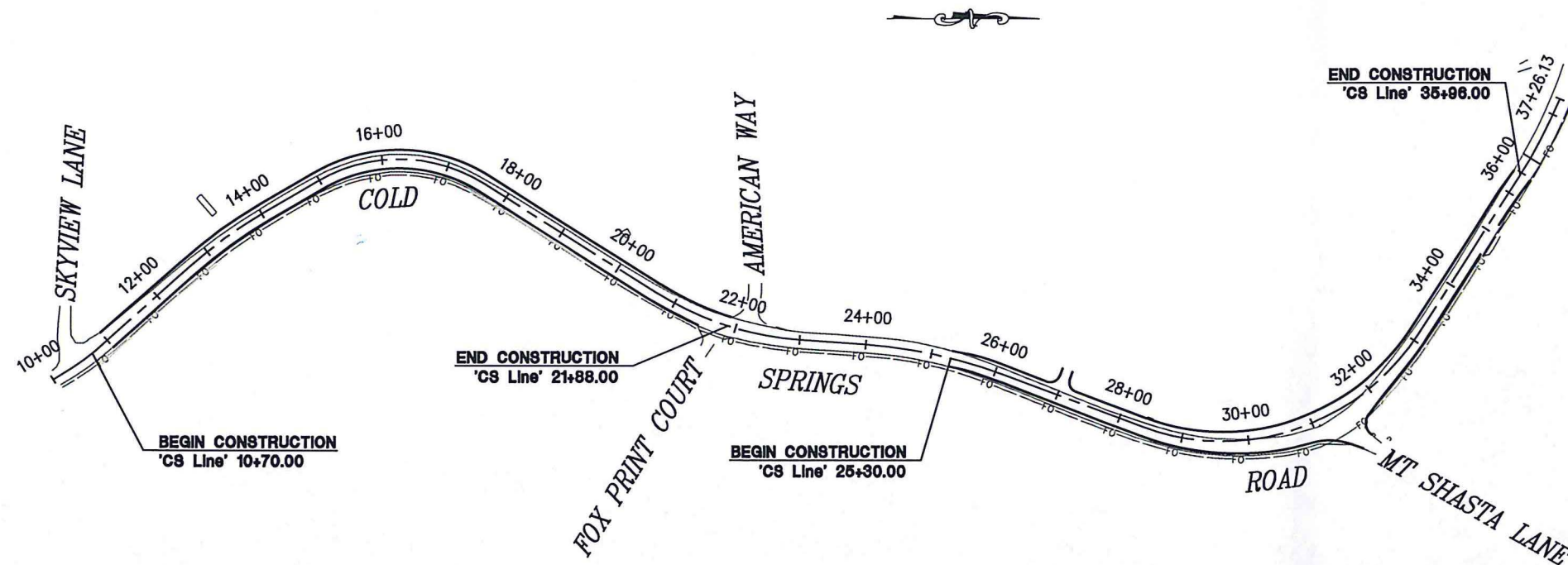

SITE PLAN
NTS

CONTRACTOR'S LICENSE CLASSIFICATION: Bidders shall be properly licensed to perform the Work pursuant to the State Contractor's License Act (Business and Professions Code section 7000 et seq.) and shall possess a CLASS A LICENSE or equivalent combination of Classes required by the categories and type of Work included in the Contract Documents and Plans. Failure of the successful Bidder to obtain proper and adequate licensing at the time bids are submitted shall constitute a failure to execute the Contract, and forfeiture as provided under that section.

REVISIONS		
MARK	DATE	BY



**FEDERAL AID PROJECTS
HSIPL 5925 (082 & 092)**



Dustin W. Harrington
DUSTIN W. HARRINGTON
REGISTERED CIVIL ENGINEER No. 71517
DATE 2/23/2016

BOARD OF SUPERVISORS

I	RON MIKULACO
II	SHIVA FRENTZEN
III	BRYAN VEERKAMP
IV	MICHAEL RANALLI
V	SUE NOVASEL

**COUNTY OF EL DORADO
COMMUNITY DEVELOPMENT AGENCY
TRANSPORTATION DIVISION**

(530) 621-5900
2850 FAIRLANE CT
PLACERVILLE, CA 95667

ADOPTED AND APPROVED BY:

RON MIKULACO
CHAIR, EL DORADO COUNTY BOARD OF SUPERVISORS

APPROVED BY: *Mr. M. Pedretti* 3/8/16
STEVEN M. PEDRETTI, DIRECTOR
COMMUNITY DEVELOPMENT AGENCY

Walter D. Smith 3/8/16
WALTER D. SMITH, P.E., INC. C56633
DEPUTY DIRECTOR, ENGINEERS

PROJECT NO. 73360

**COLD SPRINGS ROAD AT MOUNT
SHASTA LANE REALIGNMENT**

TITLE SHEET

SHEET 1 OF 32