

---

# **Capital Improvement Program Project Updates**

## **Presentation to the Parks and Recreation Commission**

**February 19, 2026**

---



**El Dorado County  
Department of Transportation**

# Presentation Purpose

---

- Inform the Commission of the upcoming parks projects within DOT's Capital Improvement Program
- Answer any questions from Commission and the public
- Receive comments or feedback from the Commission moving forward with project design

# Presentation Outline

---

1. El Dorado Trail Extension - Shingle Springs
2. El Dorado Trail Extension - Halcon to Pondorodo
3. Henningsen / Lotus Road Class I Trail
4. Diamond Springs Pedestrian Facility Improvements
5. Diamond Springs Parkway Phase 1B
6. Missouri Flat Road Pedestrian Overcrossing

# El Dorado Trail Extension - Shingle Springs

---

- Construct a Class I path on El Dorado Trail from Shingle Springs Drive to South Shingle Road
- \$1.4 million CMAQ grant for design and RW awarded in 2022
- Total project cost estimate = \$6.7 million
- Potential 2-phase construction due to funding limitations
- Phase 1: Shingle Springs Drive to Mother Lode Drive
- Phase 2: Mother Lode Drive to South Shingle Drive
- Environmental studies currently in progress

# El Dorado Trail Extension - Shingle Springs

## LEGEND

- PROPOSED CLASS I MULTI-USE TRAIL (PHASE I)
- PROPOSED CLASS I MULTI-USE TRAIL (PHASE II)
- X PICTURE NUMBER (SEE ATTACHMENT D)
- U.S. HIGHWAY 50
- MAJOR ROADWAY

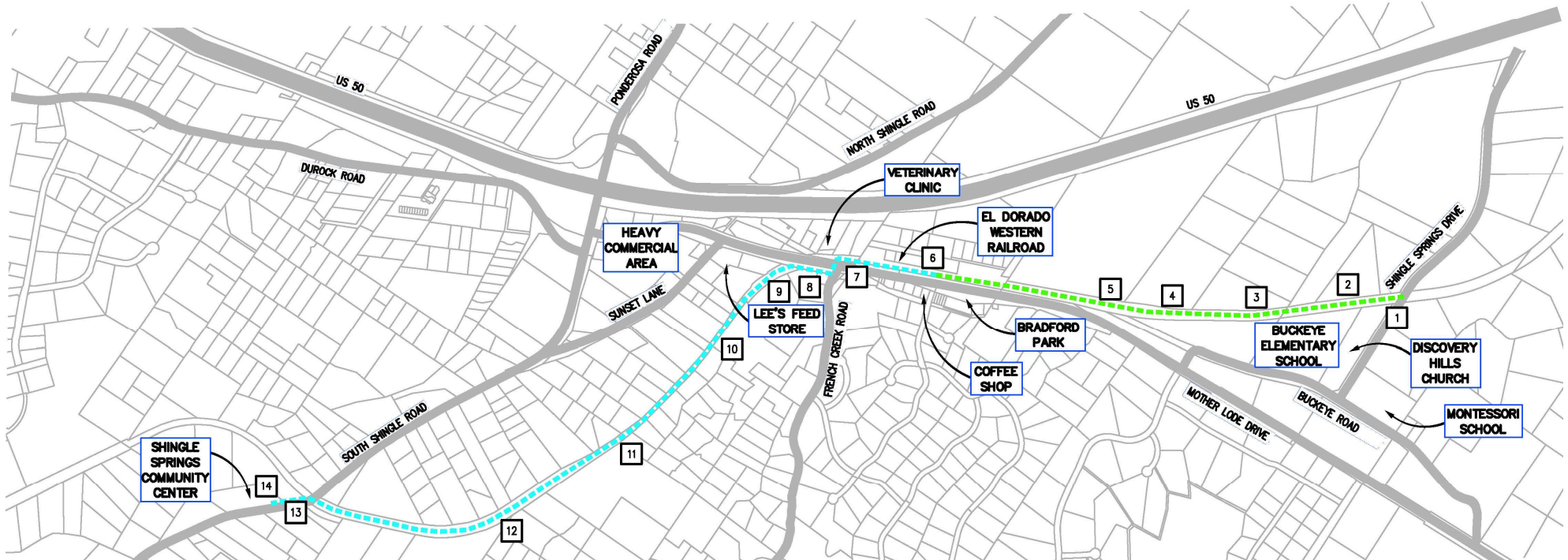



# Proposed Shingle Springs Dr Class II

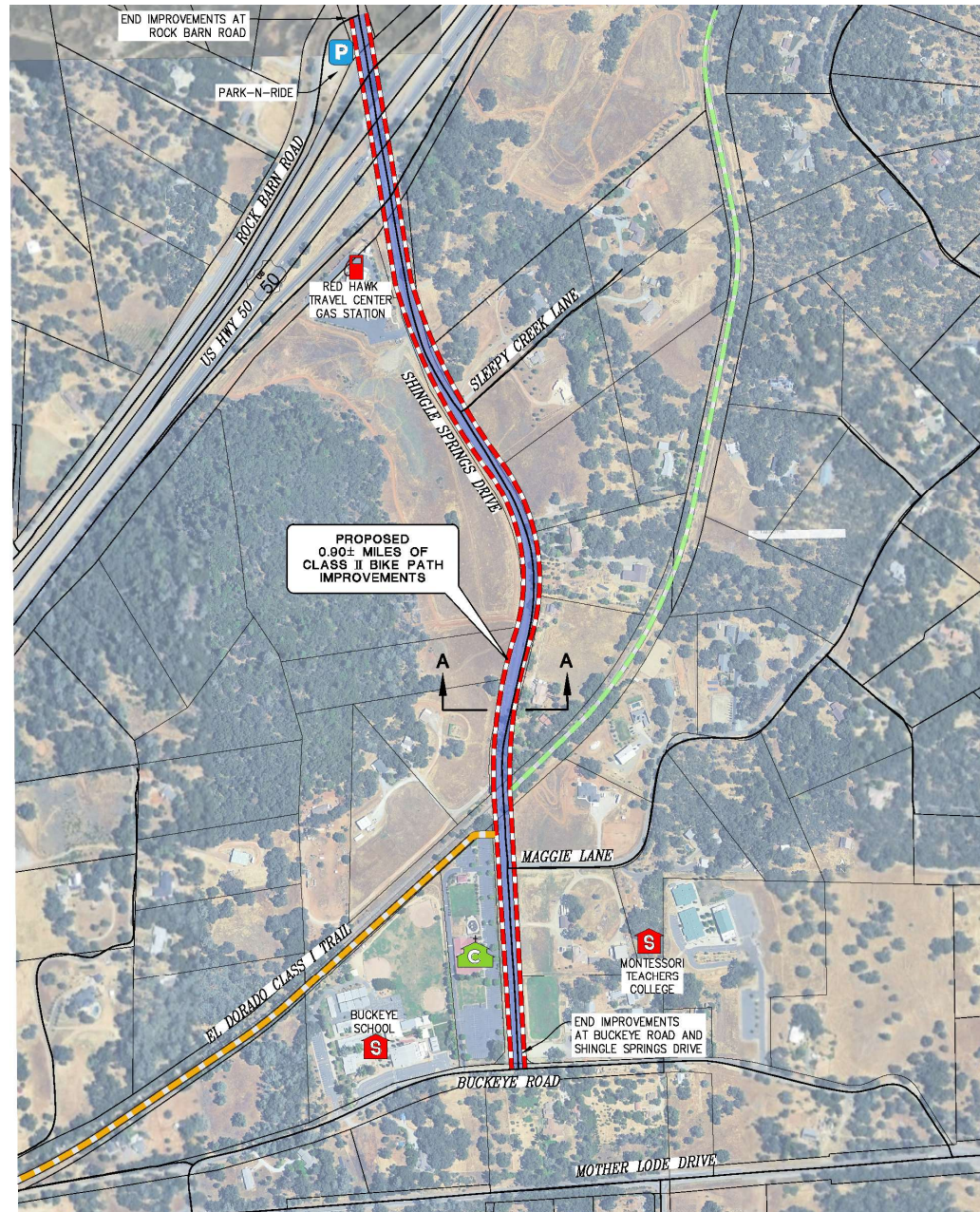

**Connectivity:**  
**El Dorado Trail**  
**Schools**  
**Park and Ride**  
**Tribal land and businesses**

# El Dorado Trail Extension - Halcon to Pondorado

---

## PROJECT OVERVIEW:

- Extends Class I Trail from Halcon Road (in Camino) to Pondorado Road Extension Project
- Provides future connection to cross Hwy 50
- Improve fire and property access along upper (north) area of trail



# El Dorado Trail Extension - Halcon to Pondorado

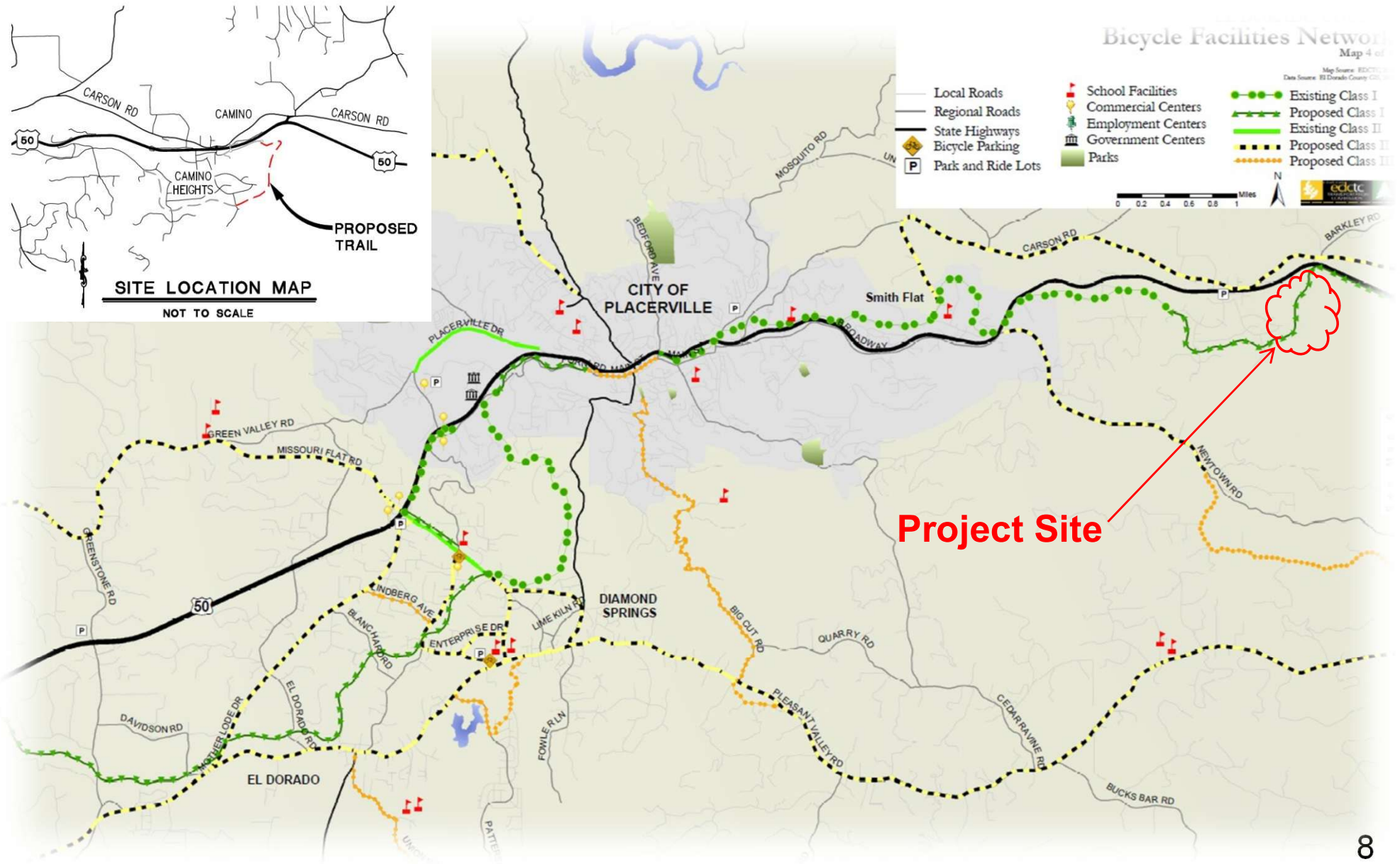



# El Dorado Trail Extension - Halcon to Ponderado

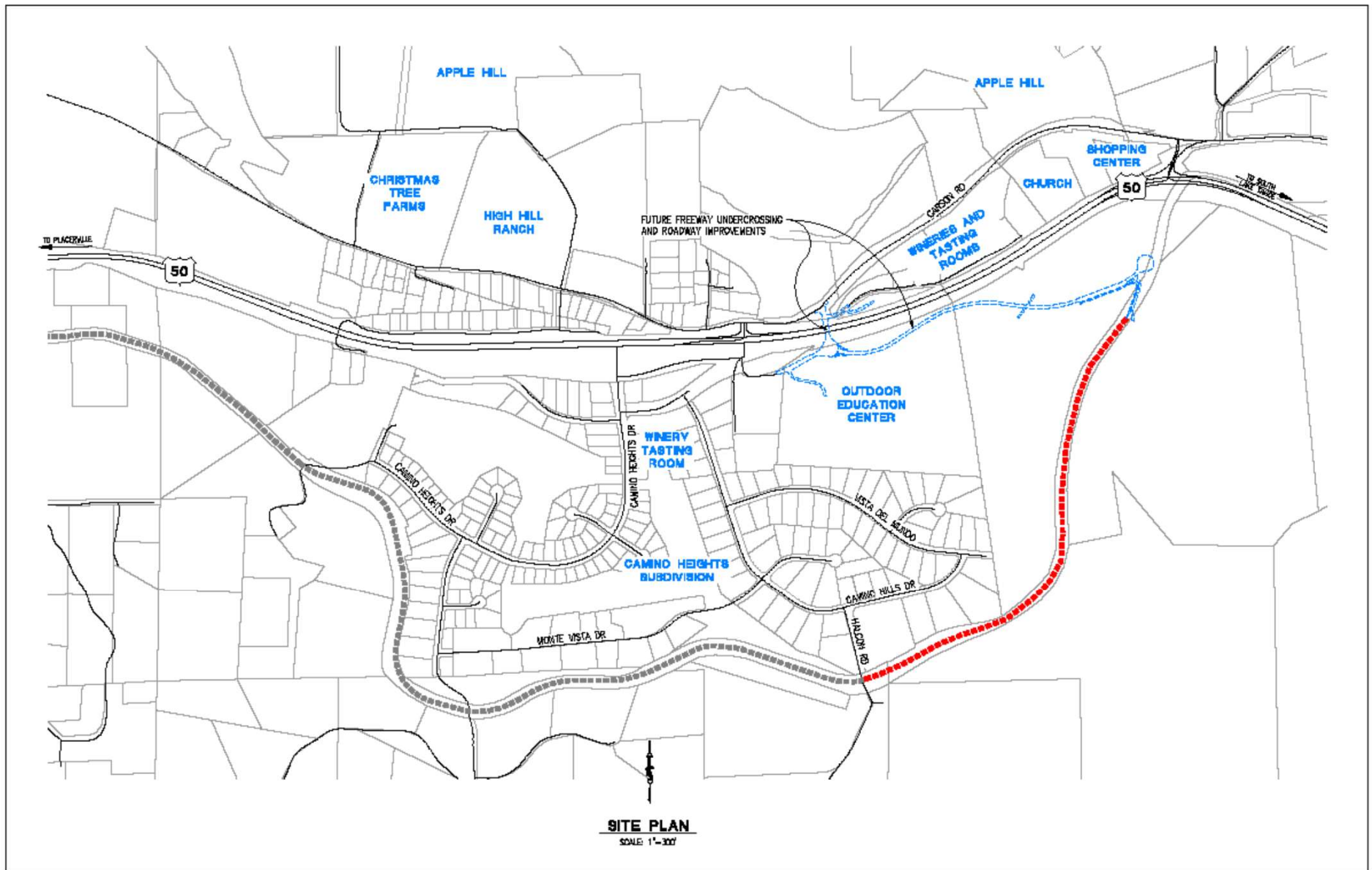

**PRELIMINARY**

# El Dorado Trail Extension - Halcon to Pondorado

---

## PROJECT LOOK AHEAD:

- Awarded CMAQ Grant (PE & ROW)
- Environmental Complete
- Construction - TBD
- County also evaluating and pursuing other funding sources

# Henningesen / Lotus Road Class I Trail

---

## PROJECT HIGHLIGHTS

- Construct approximately 2,300 feet of Class I trail improvements from Henningesen Lotus Park to State Route 49 along Lotus Road that ties into nature trails, park, sidewalks, accommodates bicycles & pedestrians (minimizes impacts)
- Includes approximately 1,000 feet of elevated boardwalk
- CMAQ grant for PE and RW
- Environmental clearance complete
- All improvements within County RW
- Potential for future Class I trail extensions

# Henningesen / Lotus Road Class I Trail

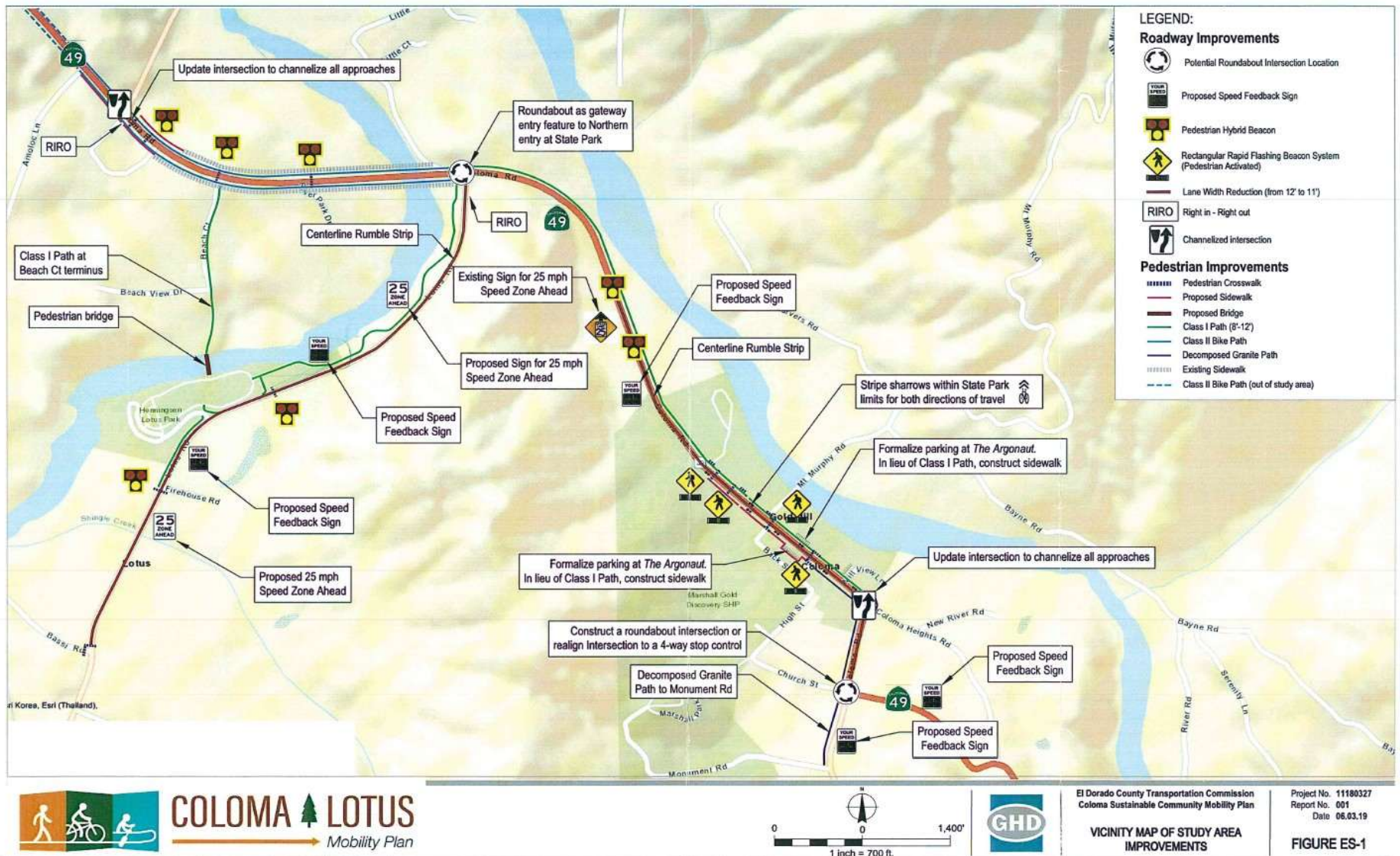

**PRELIMINARY  
CONCEPT**



# Henningesen / Lotus Road Class I Trail

## LEGEND

- EXISTING CLASS II BIKE LANE
- EXISTING SIDEWALK
- PROPOSED CLASS I TRAIL

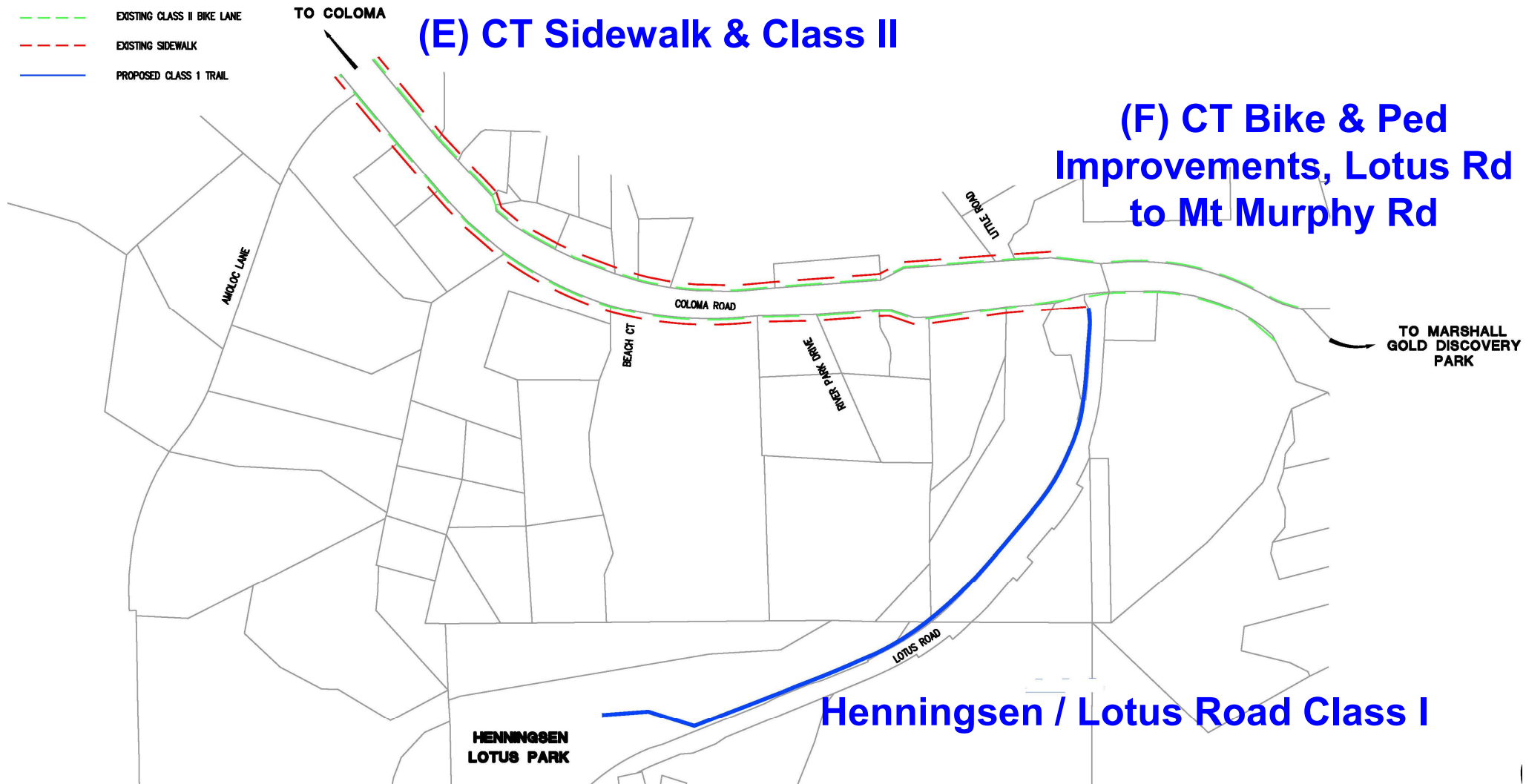



# Henningesen / Lotus Road Class I Trail

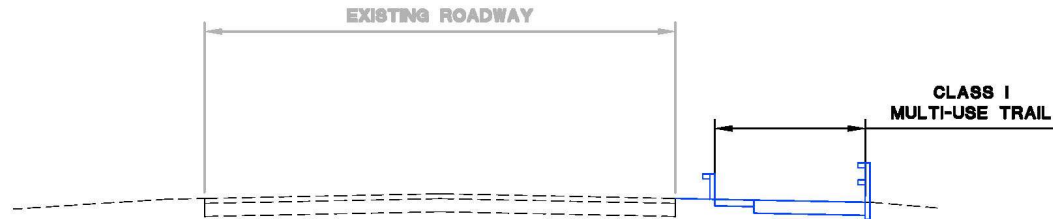

## LOTUS ROAD CLASS I MULTI-USE TRAIL IMPROVEMENTS NOT TO SCALE

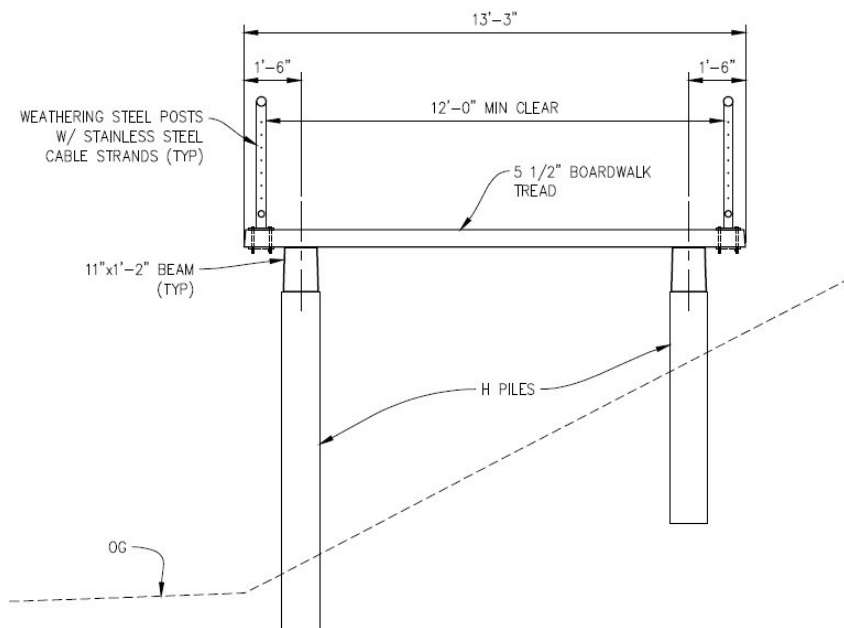

**PRELIMINARY CONCEPT**

# Diamond Springs Pedestrian Facility Improvements

---

## PROJECT HIGHLIGHTS

- Install bicycle facilities and pedestrian facilities, including sidewalks and ADA features
- CMAQ grant for PE and RW
- Environmental clearance complete
- Currently in RW Phase
- Seeking construction grant funds

# Diamond Springs Pedestrian Facility Improvements

---

Location  
Map





# Diamond Springs Pedestrian Facility Improvements



**DIAMOND SPRINGS  
PEDESTRIAN FACILITY  
IMPROVEMENTS**  
CIP NO. 36109013  
DIAMOND SPRINGS,  
COUNTY OF EL DORADO  
CALIFORNIA

**LEGEND**

PROPOSED SIDEWALK  
PEDESTRIAN FACILITY  
IMPROVEMENTS PER  
CIP NO. 36109013:



EXISTING SIDEWALK:



**COUNTY OF EL DORADO  
DEPARTMENT OF  
TRANSPORTATION**



**FEBRUARY 12, 2026**

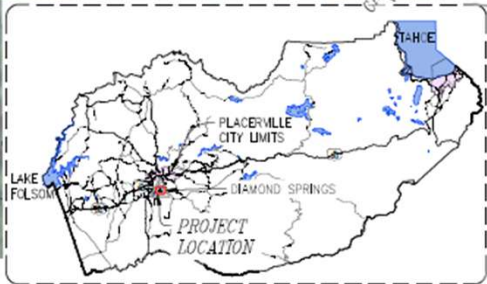

**COUNTY OF EL DORADO**



**CALIFORNIA**

**PRELIMINARY**

# Diamond Springs Parkway Phase 1B

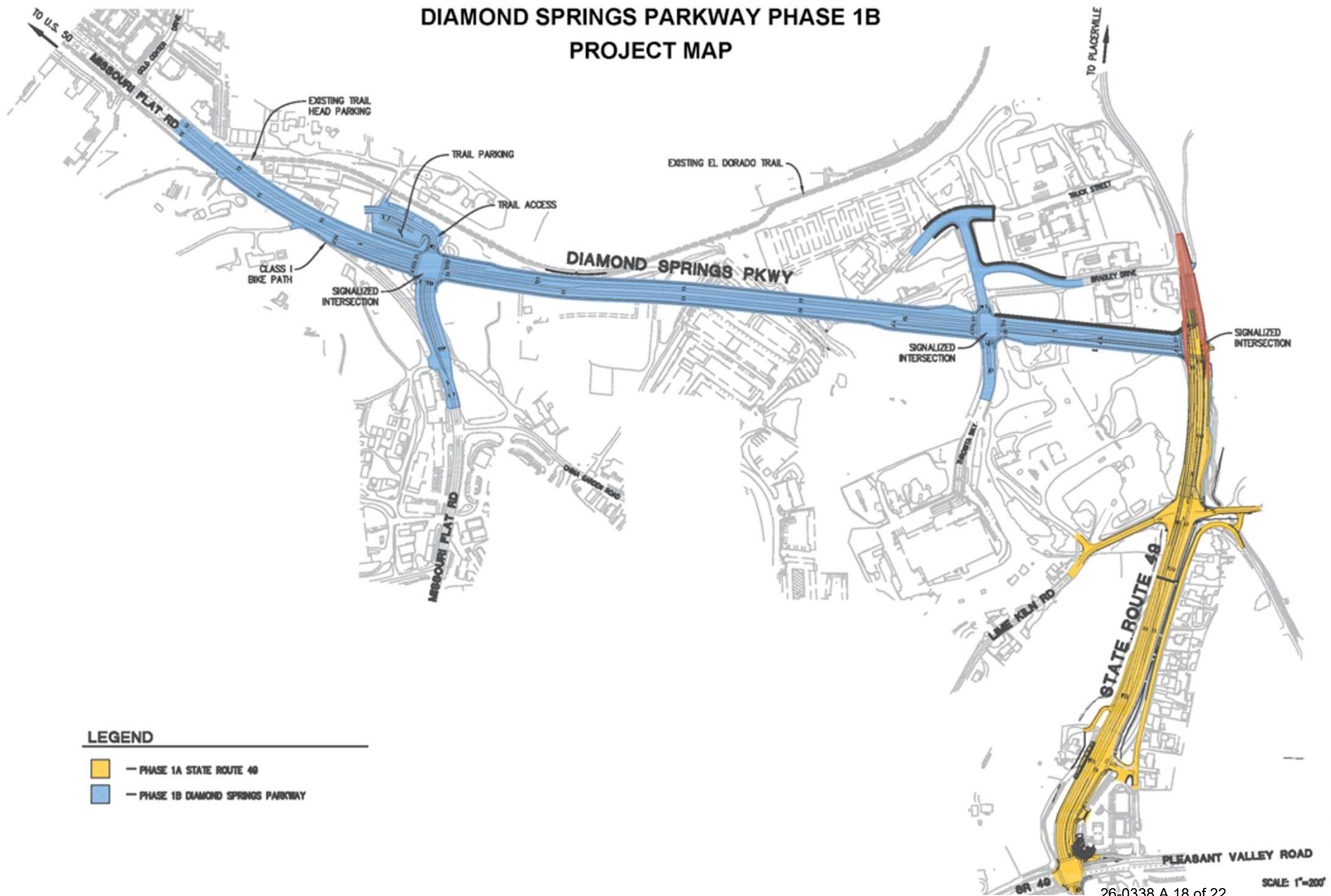



# Missouri Flat Road Pedestrian Overcrossing

---





# Missouri Flat Road Pedestrian Overcrossing

---





# Missouri Flat Road Pedestrian Overcrossing

---



# Questions?

---