

# El Dorado and Diamond Springs Proposed Historic District Boundary

County of El Dorado  
State of California

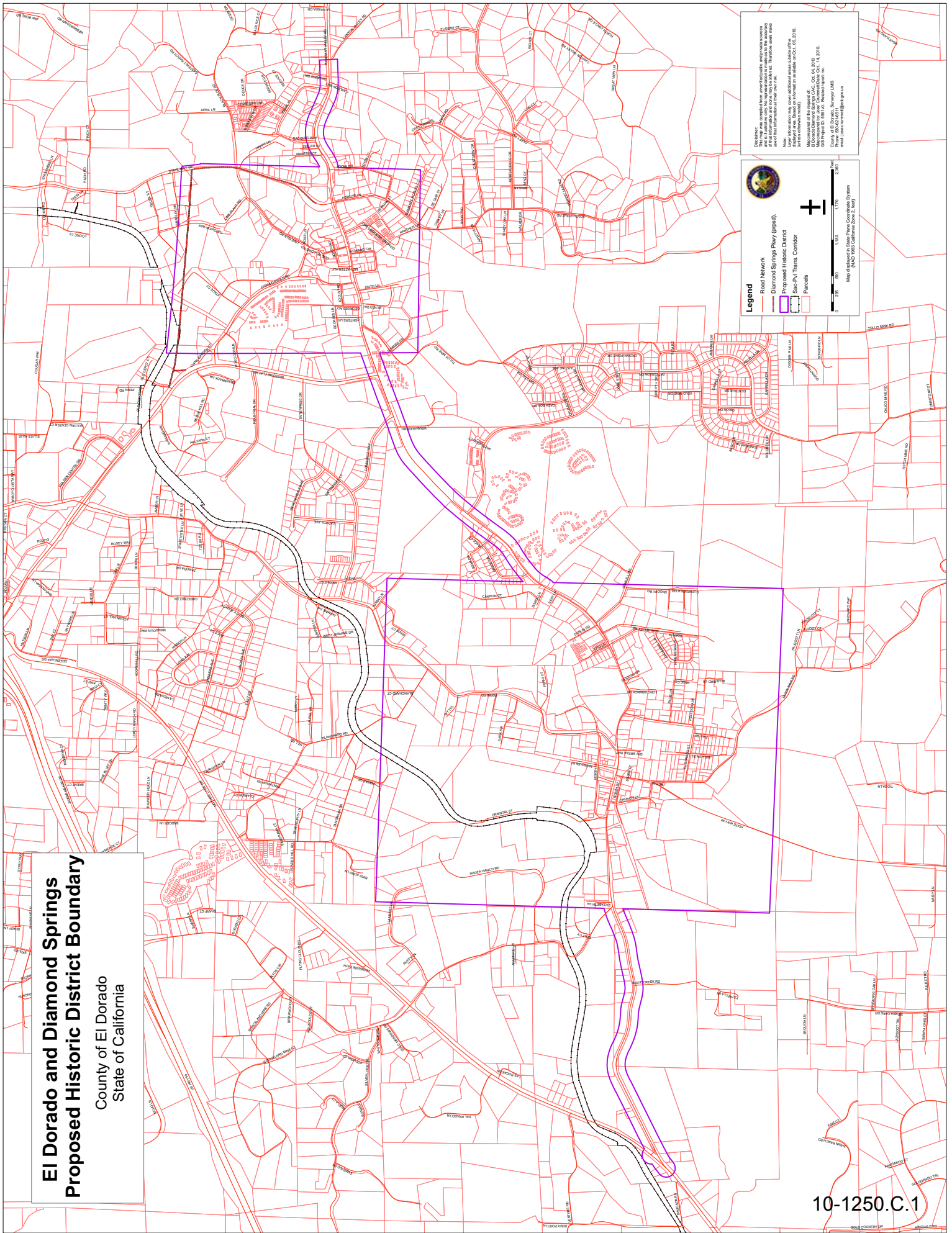

**Disclaimer:** Data was compiled from unverified public and private sources and is shown only for reference purposes. No warranty is made as to the accuracy or completeness of the information. The user assumes all responsibility for the use of the information at their own risk.

**Users:** Information may cover additional areas outside of the historic district boundary.

**Map prepared by the request of:** City of El Dorado  
**Map prepared by:** John C. Williams, Inc.  
GIS Project ID: 10-1250.C.1  
Date: October 14, 2010  
Phone: 951-224-6111  
Email: john@johnwilliams.com

**Legend**

- Road Network
- Diamond Springs Park (green)
- Proposed Historic District
- Sac-Piñon Trans. Corridor
- Parcels

Map displayed in State Plane Coordinate System (NAD 1983 California Zone 2, feet)

Scale: 0 to 2,000 feet

North Arrow