

**COUNTY OF EL DORADO, CALIFORNIA
DEPARTMENT OF TRANSPORTATION**

CONTRACT DOCUMENTS

**INCLUDING
NOTICE TO BIDDERS, SPECIAL PROVISIONS, PROPOSAL AND CONTRACT
FOR**

**CONTRACT OVERLAY – NEWTOWN ROAD (5 MILES)
CONTRACT NO. PW 11-30589, CIP NO. 72184**

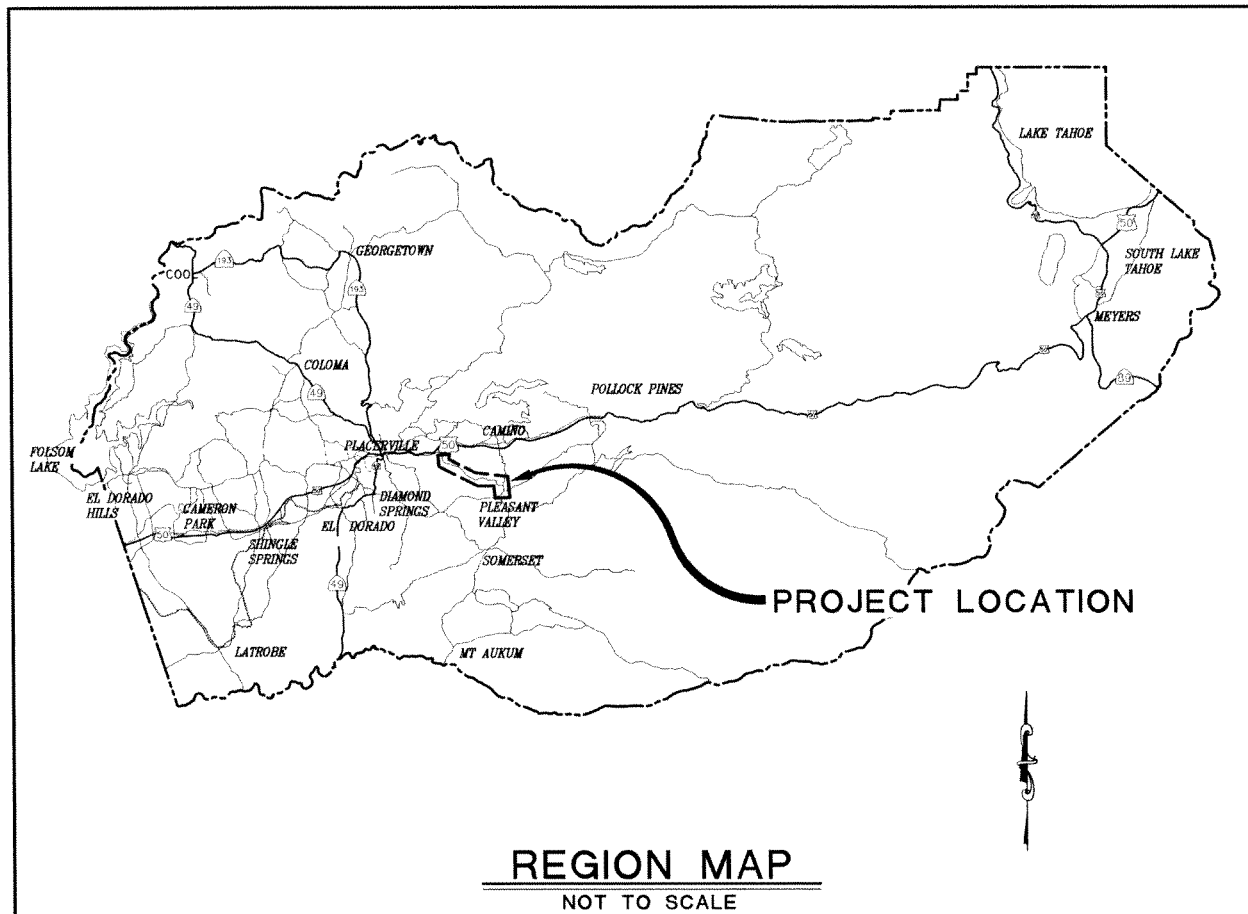

FOR USE WITH
STATE OF CALIFORNIA, DEPARTMENT OF TRANSPORTATION
STANDARD SPECIFICATIONS, MAY 2006
STANDARD PLANS, MAY 2006

BID OPENING DATE: August 5, 2011

**COUNTY OF EL DORADO, CALIFORNIA
DEPARTMENT OF TRANSPORTATION**

**CONTRACT DOCUMENTS
INCLUDING
NOTICE TO BIDDERS, SPECIAL PROVISIONS, PROPOSAL, AND CONTRACT
FOR
CONTRACT OVERLAY – NEWTOWN ROAD (5 MILES)**

July 19, 2011

CONTRACT NO. PW 11-30589, CIP NO. 72184

FOR USE WITH
STATE OF CALIFORNIA, DEPARTMENT OF TRANSPORTATION
STANDARD SPECIFICATIONS, MAY 2006
STANDARD PLANS, MAY 2006

The various portions of the Contract Documents have been prepared under the direction of the following licensed Civil Engineer, in accordance with California Business and Professions Code § 6735.

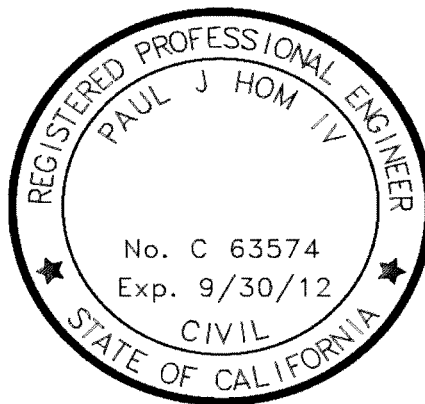

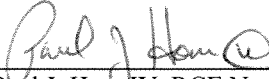
Paul J. Hom IV, RCE No. C 63574
Date: 7/7/11

**DEPARTMENT OF TRANSPORTATION
COUNTY OF EL DORADO, STATE OF CALIFORNIA**

**CONTRACT OVERLAY - NEWTOWN ROAD (5 MILES)
COUNTY CONTRACT NO. PW 11-30589, CIP NO. 72184**

TABLE OF CONTENTS

NOTICE TO BIDDERS	N-1
SPECIAL PROVISIONS.....	SP-1
SPECIAL PROVISIONS	1
SECTION 1. SPECIFICATIONS AND PLANS	1
1-1.01 GENERAL	1
1-1.02 DEFINITIONS AND TERMS	1
SECTION 2. PROPOSAL REQUIREMENTS AND CONDITIONS	2
2-1.01 GENERAL	2
2-1.02 REQUIRED LISTING OF PROPOSED SUBCONTRACTORS	3
2-1.03 INCLUSION OF FEDERAL FORM 127 CONTRACT PROVISIONS (NOT USED)	3
2-1.04 FEDERAL LOBBYING RESTRICTIONS (NOT USED)	3
2-1.05 DISADVANTAGED BUSINESS ENTERPRISE (DBE) (NOT USED)	3
2-1.06 COMPLIANCE WITH FEDERAL, STATE AND LOCAL AGENCY REQUIREMENTS (NOT USED)	4
2-1.07 COST PRINCIPLES (NOT USED)	4
2-1.08 BID PROTEST PROCEDURE	4
2-1.09 RELIABLE CONTRACTOR DECLARATION	4
SECTION 3. AWARD AND EXECUTION OF CONTRACT	6
3-1.01 GENERAL	6
3-1.02 AWARD OF CONTRACT	6
3-1.03 EXECUTION OF CONTRACT	7
SECTION 4. BEGINNING OF WORK, TIME OF COMPLETION AND LIQUIDATED DAMAGES.....	7
4-1.01 GENERAL	7
4-1.02 CONTRACT WORKING HOURS.....	7
4-1.03 PRE-CONSTRUCTION CONFERENCE AND WEEKLY MEETINGS	8
4-1.04 PROSECUTION AND PROGRESS.....	8
SECTION 5. GENERAL.....	9
SECTION 5-1 MISCELLANEOUS	9
5-1.01 CONTRACT BONDS.....	9
5-1.02 COST REDUCTION INCENTIVE	9
5-1.03 LABOR NONDISCRIMINATION	9
5-1.04 PREVAILING WAGE REQUIREMENTS	9
5-1.05 APPRENTICES	10
5-1.06 CERTIFIED PAYROLL	10
5-1.07 PREVAILING WAGE NOTICING REQUIREMENTS (NOT USED).....	11
5-1.08 UNSATISFACTORY PROGRESS	11
5-1.09 DISPUTES RESOLUTION	11
5-1.10 PAYMENT OF WITHHELD FUNDS	12
5-1.11 RECORDS	12
5-1.12 RECORDS EXAMINATION AND AUDIT REQUIREMENTS	13
5-1.13 SUBCONTRACTOR AND DBE RECORDS (NOT USED)	13
5-1.14 DBE CERTIFICATION STATUS (NOT USED)	13
5-1.15 BUY AMERICA REQUIREMENTS (NOT USED)	13
5-1.16 SUBCONTRACTING	13
5-1.17 PROMPT PROGRESS PAYMENT TO SUBCONTRACTORS	14
5-1.18 PROMPT PAYMENT OF WITHHELD FUNDS TO SUBCONTRACTORS	14
5-1.19 PERFORMANCE OF SUBCONTRACTORS (NOT USED)	14
5-1.20 INTEREST ON PAYMENTS.....	14
5-1.21 ASSIGNMENT OF ANTITRUST ACTIONS.....	15

5-1.22	PUBLIC SAFETY	15
5-1.23	TESTING	15
5-1.24	REMOVAL OF ASBESTOS AND HAZARDOUS SUBSTANCES.....	15
5-1.25	AIR POLLUTION CONTROL.....	16
5-1.26	FINAL INSPECTION AND ACCEPTANCE OF THE CONTRACT	16
5-1.27	GUARANTEE	16
5-1.28	ACCESS TO INSPECTION OF WORK	18
5-1.29	SAFETY AND HEALTH PROVISIONS.....	18
5-1.30	PROJECT APPEARANCE.....	18
5-1.31	ARCHAEOLOGICAL DISCOVERIES (NOT USED)	19
5-1.32	UTILITIES REQUIRED BY THE CONTRACTOR.....	19
5-1.33	SOUND CONTROL REQUIREMENTS	19
5-1.34	COPYRIGHTS, TRADEMARKS, AND PATENTS	19
5-1.35	UTILITIES.....	20
5-1.36	AREAS FOR CONTRACTOR'S USE	22
5-1.37	PAYMENTS	22
5-1.38	CONTRACTOR'S RESPONSIBILITY FOR MATERIALS.....	22
SECTION 6.	(BLANK).....	22
SECTION 7.	CONTRACTOR'S INSURANCE.....	22
7-1.01	GENERAL INSURANCE REQUIREMENTS.....	22
7-1.02	PROOF OF INSURANCE REQUIREMENTS	23
7-1.03	INSURANCE NOTIFICATION REQUIREMENTS	23
7-1.04	ADDITIONAL STANDARDS	24
7-1.05	COMMENCEMENT OF PERFORMANCE.....	24
7-1.06	MATERIAL BREACH.....	24
7-1.07	REPORTING PROVISIONS.....	24
7-1.08	PRIMARY COVERAGE.....	24
7-1.09	PREMIUM PAYMENTS.....	24
7-1.10	CONTRACTOR'S OBLIGATIONS	24
7-1.11	GOVERNING PRECEDENCE	24
SECTION 8.	MATERIALS	24
SECTION 8-1	MISCELLANEOUS	24
8-1.01	PREQUALIFIED AND TESTED SIGNING AND DELINEATION MATERIALS.....	24
8-1.02	CERTIFICATES OF COMPLIANCE	30
SECTION 9.	(BLANK).....	30
SECTION 10.	CONSTRUCTION DETAILS.....	30
SECTION 10-1	GENERAL.....	30
10-1.01	WATER POLLUTION CONTROL	30
10-1.02	DUST CONTROL	32
10-1.03	CONSTRUCTION AREA TRAFFIC CONTROL DEVICES	34
10-1.04	CONSTRUCTION AREA SIGNS.....	35
10-1.05	CONSTRUCTION PROJECT INFORMATION SIGNS	36
10-1.06	MAINTAINING TRAFFIC	36
10-1.07	TRAFFIC CONTROL SYSTEM FOR LANE CLOSURE	38
10-1.08	TEMPORARY PAVEMENT DELINEATION.....	39
10-1.09	PORTABLE CHANGEABLE MESSAGE SIGNS	40
10-1.10	EXISTING HIGHWAY FACILITIES.....	42
10-1.11	COLD PLANE ASPHALT CONCRETE PAVEMENT.....	42
10-1.12	RUBBERIZED HOT MIX ASPHALT (GAP GRADED).....	46
10-1.13	SHOULDER BACKING	47
10-1.14	PAINT TRAFFIC STRIPE AND PAVEMENT MARKING	49
10-1.15	PAVEMENT MARKERS.....	49
SECTION 11.	(BLANK).....	50
SECTION 12.	(BLANK).....	50
SECTION 13.	(BLANK).....	50
SECTION 14.	(BLANK).....	50

APPENDICES

APPENDIX A	AMENDMENTS TO STANDARD SPECIFICATIONS.....	AA-1
APPENDIX B	STANDARD PLAN LIST.....	AB-1
APPENDIX C	PROJECT INFORMATION SIGNS.....	No Page Number
APPENDIX D	LOCATION MAP.....	No Page Number
APPENDIX E	DETOUR MAP.....	No Page Number

AGREEMENT (DRAFT).....	C-1
Article 1	THE WORK.....C-1
Article 2	CONTRACT DOCUMENTSC-1
Article 3	COVENANTS AND CONTRACT PRICEC-2
Article 4	COMMENCEMENT AND COMPLETIONC-2
Article 5	INDEMNITY.....C-2
Article 6	GUARANTEESC-3
Article 7	VENUEC-3
Article 8	ASSIGNMENT OF ANTITRUST ACTIONS.....C-3
Article 9	TERMINATION BY COUNTY FOR CONVENIENCE.....C-4
Article 10	TERMINATION BY COUNTY FOR CAUSEC-4
Article 11	WORKERS COMPENSATION CERTIFICATION.....C-5
Article 12	WARRANTYC-5
Article 13	RETAINAGE.....C-5
Article 14	PROMPT PAYMENT OF SUBCONTRACTORSC-5
Article 15	PREVAILING WAGE REQUIREMENTSC-6
Article 16	AUTHORIZED SIGNATURESC-6
Article 17	BUSINESS LICENSEC-6
Article 18	OWNERSHIP OF DRAWINGS, PLANS, AND SPECIFICATIONS.....C-6
Article 19	NO OBLIGATION OF CIWMB.....C-6
Article 20	CONTRACT ADMINISTRATORC-7
Article 21	NONDISCRIMINATION.....C-7

PAYMENT BOND	No Page Number
---------------------------	-----------------------

PERFORMANCE BOND	No Page Number
-------------------------------	-----------------------

PROPOSAL	P-1
PROPOSAL PAY ITEMS BID PRICE SCHEDULE	P-4
TOTAL BID.....	P-4
SUBCONTRACTORS LISTING	P-5
PUBLIC CONTRACT CODE SECTION 10162 QUESTIONNAIRE	P-6
PUBLIC CONTRACT CODE SECTION 10232 STATEMENT.....	P-7
NONCOLLUSION AFFIDAVIT	P-8
RELIABLE CONTRACTOR DECLARATION	P-9
SIGNATURES.....	P-10
BIDDER'S BOND.....	No Page Number

**DEPARTMENT OF TRANSPORTATION
COUNTY OF EL DORADO, CALIFORNIA**

NOTICE TO BIDDERS

NOTICE IS HEREBY GIVEN by the County of El Dorado, State of California, that sealed bids for work in accordance with the Project Plans (Plans) and Contract Documents designated:

CONTRACT OVERLAY – NEWTOWN ROAD (5 MILES)

CONTRACT NO. PW 11-30589, CIP NO. 72184

will be received by the Clerk to the Board of Supervisors, at the Board of Supervisors Office, 330 Fair Lane, Placerville, California, until **Friday, August 5, 2011 at 2:00 PM**, at which time bids will be publicly opened and read by the El Dorado County Department of Transportation.

No Bid may be withdrawn after the time established for receiving bids or before the award and execution of the Contract, unless the award is delayed for a period exceeding sixty (60) calendar days. Bids shall be executed in accordance with the instructions given and forms provided in the bound Contract Documents furnished by the El Dorado County Department of Transportation. The Proposal shall not be detached and shall be submitted with the Contract Documents bid package in its entirety. All bids must be clearly marked on the envelope:

"PROPOSAL FOR CONTRACT OVERLAY - NEWTOWN ROAD (5 MILES)"

CONTRACT NO. PW 11-30589, CIP NO. 72184

TO BE OPENED AT 2:00 P.M. – August 5, 2011

LOCATION/DESCRIPTION OF THE WORK: The project is located along Newtown Road, in El Dorado County as shown on the location map in Appendix D. The Work to be done generally consists of, but is not limited to:

- A. Approximately 5 miles of 0.20 ft RHMA placed on Newtown Road from Pleasant Valley Road to Mining Brook Road and construction of 0.20 ft deep conform grinds at both ends of the project, and various intersections as marked on site and detailed in these Special Provisions. The work also includes traffic control, installation of temporary pavement markers, construction area signing, replacement asphalt concrete, shoulder backing, permanent roadway striping and pavement markers. Other items or details not mentioned above, that are required by the Standard Plans, Standard Specifications, or these Special Provisions shall be performed, constructed or installed.
- B. Bids are required for the entire Work described herein.
- C. The contract time shall be thirty (30) CALENDAR DAYS.
- D. For bonding purposes the anticipated project cost is less than \$ 850,000.
- E. A pre-bid meeting is scheduled for this project on **Wednesday, July 27, 2011 at 1:30 PM** at the El Dorado County Department of Transportation, 2441 Headington Road, Placerville, CA. The meeting will be held in the downstairs conference room. Attendance at the pre-bid meeting is not mandatory.

OBTAINING OR INSPECTING CONTRACT DOCUMENTS: The Contract Documents may be examined at the El Dorado County Department of Transportation or may be purchased in person or by mail from the Department of Transportation, 2850 Fairlane Court, Placerville, California, 95667. The purchase price of each set of Contract Documents is TWENTY – FIVE DOLLARS (\$25.00) and is not refundable. To receive Contract Documents by mail, send request and payment prior to shipping and include an additional FIFTEEN DOLLARS (\$15.00), for a total of FORTY DOLLARS (\$40.00), to include shipping and handling. **Only Contract Documents purchased from the Department of Transportation will be acceptable for bid submittal.**

CONTRACTORS LICENSE CLASSIFICATION: Bidders shall be properly licensed to perform the Work pursuant to the Contractors' State License Law (Business and Professions Code Section 7000 et seq.) and shall possess a **CLASS A** license or equivalent combination of Classes required by the categories and type of Work included in the Contract Documents and Plans at the time bids are submitted, and shall maintain a valid license through completion and acceptance of the Work, including the guarantee and acceptance period. Failure of the successful Bidder to obtain proper adequate licensing for an award of the Contract shall constitute a failure to execute the Contract and shall result in the forfeiture of the Bidder's security.

BUSINESS LICENSE: The County Business License Ordinance provides that it is unlawful for any person to furnish supplies or services, or transact any kind of business in the unincorporated territory of El Dorado County without possessing a County business license unless exempt under County Ordinance Code Section 5.08.070. The Bidder to whom an award is made shall comply with all of the requirements of the County Business License Ordinance, where applicable, prior to beginning work under this Contract and at all times during the term of this Contract. If the Bidder to whom an award is made is a California Corporation, it must be a corporation in good standing.

CALIFORNIA INTEGRATED WASTE MANAGEMENT BOARD (CIWMB) DECLARATION: Bidder shall be qualified to complete, and must complete, the California Integrated Waste Management Board Declaration signed under penalty of perjury, stating that within the preceding three (3) years, none of the events listed in Section 17050 of Title 14, California Code of Regulations, Natural Resources, Division 7, has occurred with respect to the bidder. Failure of the successful Bidder to qualify for, and/or sign said Declaration will result in the Bidder being deemed non-responsive.

REQUIRED LISTING OF PROPOSED SUBCONTRACTORS: Each Proposal shall have listed therein the name, contractor's license number and address of each subcontractor to whom the bidder proposes to subcontract portions of the work in an amount in excess of 0.5 % of the total bid or \$10,000, whichever is greater, in accordance with the Subletting and Subcontracting Fair Practices Act, commencing with Section 4100 of the Public Contract Code. The Bidder shall also describe in the Subcontractor Listing the work to be performed by each subcontractor listed. The work to be performed by the subcontractor shall be shown by listing the bid item number, bid item description, and portion of the work to be performed by the subcontractor in the form of a percentage calculated by dividing the work to be performed by the subcontractor by the respective bid item amount(s) (not by the total bid price). The percentage of each bid item subcontracted may be submitted with the Bidder's bid or sent via email or fax to Janel Gifford, El Dorado County Department of Transportation, email- Janel.Gifford@edcgov.us, Fax-(530) 626-0387 by 4:00 p.m. on the first business day after the bid opening. The email or fax shall contain the name of each subcontractor submitted with the Bidder's bid along with the bid item number, the bid item description, and the percentage of each bid item subcontracted, as described above. At the time bids are submitted, all listed subcontractors shall be properly licensed to perform their designated portion of the work. The bidder's attention is directed to other provisions of the Act related to the imposition of penalties for failure to observe its provisions by using unauthorized subcontractors or by making unauthorized substitutions.

NONDISCRIMINATION: Attention is directed to the following Notice that is required by Chapter 5 of Division 4 of Title 2, California Code of Regulations.

NOTICE OF REQUIREMENT FOR NONDISCRIMINATION PROGRAM

(GOVERNMENT CODE SECTION 12990)

Attention is further directed to the "Nondiscrimination Clause", set forth in Section 7-1.01A(4), "Labor Nondiscrimination," of the Standard Specifications, which is applicable to all nonexempt State contracts and subcontracts, and to the "Standard California Nondiscrimination Construction Contract Specifications" set forth therein. The specifications are applicable to all nonexempt State construction contracts and subcontracts of \$5,000 or more.

PREVAILING WAGE REQUIREMENTS:

In accordance with the provisions of California Labor Code Sections 1770 et seq, including but not limited to Sections 1773, 1773.1, 1773.2, 1773.6, and 1773.7, the general prevailing rate of wages in the county in which the Work is to be done has been determined by the Director of the California Department of Industrial Relations. These wage rates appear in the California Department of Transportation publication entitled General Prevailing Wage Rates.

Interested parties can obtain the current wage information by submitting their requests to the Department of Industrial Relations, Division of Labor Statistics and Research, PO Box 420603, San Francisco CA 94142-0603, Telephone (415) 703-4708 or by referring to the website at <http://www.dir.ca.gov/dlsr/PWD>. The rates at the time of the bid advertisement date of a project will remain in effect for the life of the project in accordance with the California Code of Regulations, as modified and effective January 27, 1997.

Copies of the general prevailing rate of wages in the county in which the Work is to be done are also on file at the Department of Transportation's principal office, and are available upon request.

In accordance with the provisions of Labor Code 1810, eight (8) hours of labor shall constitute a legal day's work upon all work done hereunder, and Contractor and any subcontractor employed under this Contract shall conform to and be bound by the provisions of Labor Code Sections 1810 through 1815.

BID SECURITY: A bid security shall be provided with each bid. Bid security shall be in an amount of not less than ten percent (10%) of the total amount of the Bid for bid and shall be cash, a certified check or cashier's check drawn to the order of the County of El Dorado or a Bidder's Bond executed by a surety satisfactory to the County of El Dorado **on the form provided in the Proposal section of these Contract Documents (do not detach the form).**

BID PROTEST PROCEDURE: The protest procedure is intended to handle and resolve disputes related to the bid award for this project pursuant to County of El Dorado policies and procedures.

The protest procedure is an extension of the formal bid process and allows those who wish to protest the recommendation of an award after bid the opportunity to be heard.

Policy: Upon completion of the bid evaluation, the Department of Transportation shall notify all bidders of the recommendation of award, the basis therefore, and the date and time on which the recommendation for award will be considered and acted upon by the Board of Supervisors. All bidders may attend the Board of Supervisors meeting at the time the agenda item is considered, address the Board of Supervisors, and be heard.

Procedure: If a bidder wishes to protest the award, the procedure shall be as follows:

1. The Department of Transportation will review the bids received in a timely fashion under the terms and conditions of the Notice to Bidders, and notify the bidders in writing, at the address designated in the bid, of its recommendation including for award or rejection of bids ("All Bidders Letter").
2. Within five (5) working days from the date of the "All Bidders Letter," the bidder protesting the recommendation for award shall submit a letter of protest to the County of El Dorado, Department of Transportation, Attention Janel Gifford, 2850 Fairlane Court, Placerville, CA 95667, and state in detail the basis and reasons for the protest. The bidder must provide facts to support the protest, including any evidence it wishes to be considered, together with the law, rule, regulation, or criteria on which the protest is based.
3. If the Department of Transportation finds the protest to be valid, it may modify its award recommendations and notify all bidders of that decision. If the Department of Transportation does not agree with the protest, or otherwise fails to resolve the protest, the Department of Transportation will notify the bid protestor and all interested parties of its decision and the date and time that the recommendation for award will be agendized for the Board of Supervisors' consideration and action. The Department of Transportation shall also include in its report to the Board of Supervisors the details of the bid protest.
4. The bidder may attend the Board of Supervisors meeting at which the recommendation and bid protest will be considered. The Board of Supervisors will take comment from the bidder, staff, and members of the public who wish to speak on the item. In the event that the bidder is not in attendance at that time, the bid protest may be dismissed by the Board of Supervisors without further consideration of the merits; and

In its discretion, the County of El Dorado may accept or reject any bids. The decision of the Board of Supervisors shall be final in accepting or rejecting the bid protest, awarding the bid, or rejecting any or all bids.

AWARD OF CONTRACT: Bids will be considered for award by the Board of Supervisors. The County of El Dorado reserves the right after opening bids to reject any or all bids, to waive any irregularity in a bid, or to make award to the lowest responsive, responsible Bidder and reject all other bids, as it may best serve the interests of the County.

As a condition of award, the successful Bidder will be required to submit bonds and evidence of insurance prior to execution of the Agreement by the County. Failure to meet this requirement shall constitute abandonment of the Bid by the Bidder and forfeiture of the Bidder's security. Award will then be made to the next lowest, responsive, responsible Bidder.

RETAINAGE FROM PAYMENTS: The Contractor may elect to receive one hundred percent (100%) of payments due under the Contract from time to time, without retention of any portion of the payment by the County, by depositing securities of equivalent value with the County in accordance with the provisions of Section 22300 of the Public Contract Code. Securities eligible for deposit hereunder shall be limited to those listed in Section 16430 of the Government Code, or bank or savings and loan certificates of deposit.

PROJECT ADMINISTRATION: All communications relative to the Contract Documents and Plans shall be directed to Janel Gifford in the El Dorado County Department of Transportation, 2850 Fairlane Court, Placerville, CA 95667, telephone: (530) 621-5974. No oral responses to any questions concerning the content of the Plans and Contract Documents will be given. All responses will be in the form of written addenda to the Contract Documents and Plans or written responses to bidders' inquiries.

Responses to bidders' inquiries and addenda will be posted on the Department of Transportation website at www.edcgov.us/Government/DOT/Bids.aspx. It is the bidders' responsibility to check this website for responses and addenda during the bid period.

BY ORDER OF the Director of the Department of Transportation, County of El Dorado, State of California.

Authorized by the Board of Supervisors on July 19, 2011, at Placerville, California.

By _____
James W. Ware, P.E.
Director of Transportation
County of El Dorado

DEPARTMENT OF TRANSPORTATION

COUNTY OF EL DORADO, CALIFORNIA

SPECIAL PROVISIONS

ANNEXED TO CONTRACT NO. PW 11-30589 CIP NO. 72184

SECTION 1. SPECIFICATIONS AND PLANS

1-1.01 GENERAL

The work embraced herein shall be done in accordance with the Standard Specifications dated May 2006 and the Standard Plans dated May 2006, of the Department of Transportation (Caltrans) insofar as the same may apply, County of El Dorado Design and Improvement Standards Manual, revised March 8, 1994 including Resolutions 199-91 and 58-94 to adopt changes to the Design and Improvement Standards Manual, and these special provisions.

Attention is directed to Appendix A of these special provisions containing Amendments to May 2006 Standard Specifications as issued by the State of California Department of Transportation. These Amendments are hereby incorporated into the contract documents to replace or supplement those sections of the Standard Specifications where an Amendment exists, and are to be treated the same as the Standard Specifications in relation to other Contract Documents.

Amendments to the Standard Specifications set forth in these special provisions shall be considered as part of the Standard Specifications for the purposes set forth in Section 5-1.04, "Coordination and Interpretation of Plans, Standard Specifications and Special Provisions," of the Standard Specifications. Whenever either the term "Standard Specifications is amended" or the term "Standard Specifications are amended" is used in the special provisions, the indented text or table following the term shall be considered an amendment to the Standard Specifications. **In case of conflict between such amendments and the Standard Specifications, the amendments shall take precedence over and be used in lieu of the conflicting portions.**

In case of conflict between the Standard Specifications, the Amendments to Standard Specifications, and these special provisions, the special provisions shall take precedence over and be used in lieu of the conflicting portions.

1-1.02 DEFINITIONS AND TERMS

As used in the contract documents, unless the contract otherwise requires, the following terms have the following meaning:

CALTRANS - The State of California Department of Transportation.

CONTRACTOR - Contractor responsible for constructing the **CONTRACT OVERLAY - NEWTOWN ROAD (5 MILES)** project.

COUNTY - The County of El Dorado, a political subdivision of the State of California

DOT / DEPARTMENT / DEPARTMENT OF TRANSPORTATION / RECIPIENT - The Department of Transportation as created by the Board of Supervisors for the County of El Dorado.

US DOT - The United States of America Department of Transportation.

DEPUTY DIRECTOR - The Deputy Director of Design Engineering Division or Deputy Director of Transportation Planning and Land Development in the Department of Transportation for the County of El Dorado.

DIRECTOR OF TRANSPORTATION - The Director or Interim Director of Transportation in the Department of Transportation for the County of El Dorado.

ENGINEER / STATE HIGHWAY ENGINEER - The Director of Transportation in the Department of Transportation for the County of El Dorado, or his/her authorized representative (Resident Engineer).

FHWA – Federal Highway Administration.

LABORATORY - The established laboratory of the El Dorado County Department of Transportation or laboratories authorized by the Engineer to test materials and work involved in the contract.

MUTCD –California Manual on Uniform Traffic Control Devices, (FHWA’s MUTCD 2003 Edition including Revision 1 and 2, as amended for use in California, also called the California MUTCD 2010.

STANDARD PLANS - The May 2006 edition of the Standard Plans of the State of California, Department of Transportation (Caltrans).

STANDARD SPECIFICATIONS - The May 2006 edition of the Standard Specifications for the State of California, Department of Transportation (Caltrans).

STATE - County of El Dorado.

All other definitions and terms are in accordance with the Standard Specifications.

SECTION 2. PROPOSAL REQUIREMENTS AND CONDITIONS

2-1.01 GENERAL

The bidder’s attention is directed to the provisions in Section 2, "Proposal Requirements and Conditions," of the Standard Specifications and these special provisions for the requirements and conditions which it must observe in the preparation of the proposal form and the submission of the bid.

The first sentence of the second paragraph in Section 2-1.05, "Proposal Forms," of the Standard Specifications is amended to read:

“The Proposal form is bound together with the Notice to Bidders, Special Provisions, Agreement and attendant documents.”

A Proposal shall be deemed “Non-Responsive” if the proposal is submitted without the entire Contract Document package attached.

In addition to whom the bidder proposes to directly subcontract portions of the Work as required in accordance with Section 2-1.054, “Required Listing of Proposed Subcontractors,” of the Standard Specifications, the list of subcontractors shall also set forth the percentage of the bid item that will be done by each subcontractor listed. A sheet for listing the subcontractors is included in the Proposal.

The first sentence of the last paragraph in Section 2-1.07, "Proposal Guaranty," of the Standard Specifications is amended to read:

The bidder's bond shall conform to the bond form included in this proposal for the project “CONTRACT OVERLAY – NEWTOWN ROAD (5 MILES)”, and shall be properly filled out and executed.”

(DO NOT DETACH THE FORM).

The proposal shall be attached to and submitted with the contract documents bid package in its entirety.

The form of the bidder's bond mentioned in the last paragraph in Section 2-1.07, "Proposal Guaranty", of the Standard Specifications will be found in the Proposal. **The Bidder shall furnish one Bidder's Bond in an amount equal to at least ten percent (10%) of the total amount bid.**

In accordance with Public Contract Code Section 7106, a Noncollusion Affidavit is included in the proposal. Signing the proposal shall also constitute signature of the Noncollusion Affidavit.

2-1.02 REQUIRED LISTING OF PROPOSED SUBCONTRACTORS

Section 2-1.054, "Required Listing of Proposed Subcontractors," of the Standard Specifications is amended to read:

2-1.054 Required Listing of Proposed Subcontractors; Each Proposal shall have listed therein the name, contractor's license number and address of each subcontractor to whom the bidder proposes to subcontract portions of the work in an amount in excess of 0.5 % of the total bid or \$10,000, whichever is greater, in accordance with the Subletting and Subcontracting Fair Practices Act, commencing with Section 4100 of the Public Contract Code. The Bidder shall also describe in the Subcontractor Listing the work to be performed by each subcontractor listed. The work to be performed by the subcontractor shall be shown by listing the bid item number, bid item description, and portion of the work to be performed by the subcontractor in the form of a percentage calculated by dividing the work to be performed by the subcontractor by the respective bid item amount(s) (not by the total bid price). The percentage of each bid item subcontracted may be submitted with the Bidder's bid or sent via email or fax to Janel Gifford, El Dorado County Department of Transportation, email-Janel.Gifford@edcgov.us, Fax-(530) 626-0387 by 4:00 p.m. on the first business day after the bid opening. The email or fax shall contain the name of each subcontractor submitted with the Bidder's bid along with the bid item number, bid item description, and the percentage of each bid item subcontracted, as described above. At the time bids are submitted, all listed subcontractors shall be properly licensed to perform their designated portion of the work. The bidder's attention is directed to other provisions of the Act related to the imposition of penalties for failure to observe its provisions by using unauthorized subcontractors or by making unauthorized substitutions.

Forms for listing the subcontractors who will work on this Project are included in the Proposal section of these Contract Documents.

2-1.03 INCLUSION OF FEDERAL FORM 127 CONTRACT PROVISIONS (NOT USED)

2-1.04 FEDERAL LOBBYING RESTRICTIONS (NOT USED)

2-1.05 DISADVANTAGED BUSINESS ENTERPRISE (DBE) (NOT USED)

2-1.06 COMPLIANCE WITH FEDERAL, STATE AND LOCAL AGENCY REQUIREMENTS (NOT USED)

2-1.07 COST PRINCIPLES (NOT USED)

2-1.08 BID PROTEST PROCEDURE

The protest procedure is intended to handle and resolve disputes related to the bid award for this project pursuant to County of El Dorado policies and procedures.

The protest procedure is an extension of the formal bid process and allows those who wish to protest the recommendation of an award after bid the opportunity to be heard.

Policy: Upon completion of the bid evaluation, the Department of Transportation shall notify all bidders of the recommendation of award, the basis therefore, and the date and time on which the recommendation for award will be considered and acted upon by the Board of Supervisors. All bidders may attend the Board of Supervisors meeting at the time the agenda item is considered, address the Board of Supervisors, and be heard.

Procedure: If a bidder wishes to protest the award, the procedure shall be as follows:

1. The Department of Transportation will review the bids received in a timely fashion under the terms and conditions of the Notice to Bidders, and notify the bidders in writing, at the address designated in the bid, of its recommendation including for award or rejection of bids ("All Bidders Letter").
2. Within five (5) working days from the date of the "All Bidders Letter," the bidder protesting the recommendation for award shall submit a letter of protest to the County of El Dorado, Department of Transportation, Attention Janel Gifford, 2850 Fairlane Court, Placerville, CA 95667, and state in detail the basis and reasons for the protest. The bidder must provide facts to support the protest, including any evidence it wishes to be considered, together with the law, rule, regulation, or criteria on which the protest is based.
3. If the Department of Transportation finds the protest to be valid, it may modify its award recommendations and notify all bidders of that decision. If the Department of Transportation does not agree with the protest, or otherwise fails to resolve the protest, the Department of Transportation will notify the bid protestor and all interested parties of its decision and the date and time that the recommendation for award will be agendized for the Board of Supervisors' consideration and action. The Department of Transportation shall also include in its report to the Board of Supervisors the details of the bid protest.
4. The bidder may attend the Board of Supervisors meeting at which the recommendation and bid protest will be considered. The Board of Supervisors will take comment from the bidder, staff, and members of the public who wish to speak on the item. In the event that the bidder is not in attendance at that time, the bid protest may be dismissed by the Board of Supervisors without further consideration of the merits; and

In its discretion, the County of El Dorado may accept or reject any bids. The decision of the Board of Supervisors shall be final in accepting or rejecting the bid protest, awarding the bid, or rejecting any or all bids.

2-1.09 RELIABLE CONTRACTOR DECLARATION

This project is funded in part by CIWMB. The County must comply with the Unreliable List requirement associated with this funding. The Unreliable List provision requires the following: Prior to authorizing a contractor(s) to commence work under the Grant, the County shall submit to the CIWMB a declaration signed under penalty of perjury by the contractor(s) stating that

within the preceding three (3) years, none of the events listed in Section 17050 of Title 14, California Code of Regulations, Natural Resources, Division 7, has occurred with respect to the contractor(s). Included herein is a listing of events, or refer to www.calrecycle.ca.gov/Laws/Regulations/Title14. The Reliable Contractor Declaration is included in the Proposal section of these Contract Documents. Bidders shall execute this form and submit it with its Proposal. The successful bidder shall ensure that each of its subcontractors are qualified to and actually execute this declaration. The successful bidder shall submit a Reliable Contractor Declaration(s) signed by its subcontractor(s) with the executed contract documents in accordance with "Execution of Contract" section of these Special Provisions.

If a contractor or subcontractor is placed on the CIWMB Unreliable list after award of the contract, County may terminate this contract.

The following are grounds for a finding that a contractor, any subcontractor that provides services for a board agreement, grantee or borrower is unreliable and should be placed on the board's Unreliable Contractor, Subcontractor, Grantee or Borrower List ("Unreliable List"). The presence of one of these grounds shall not automatically result in placement on the Unreliable List. A finding must be made by the Executive Director in accordance with section 17054, and there must be a final decision on any appeal that may be filed in accordance with section 17055 et seq.

- (a) Disallowance of any and/or all claim(s) to the board due to fraudulent claims or reporting; or
- (b) The filing of a civil action by the Attorney General for a violation of the False Claims Act, Government Code section 12650 et seq; or
- (c) Default on a board loan, as evidenced by written notice from board staff provided to the borrower of the default; or
- (d) Foreclosure upon real property loan collateral or repossession of personal property loan collateral by the board; or
- (e) Filing voluntary or involuntary bankruptcy, where there is a finding based on substantial evidence, that the bankruptcy interfered with the board contract, subcontract, grant or loan; or
- (f) Breach of the terms and conditions of a previous board contract, any subcontract for a board agreement, grant, or loan, resulting in termination of the board contract, subcontract, grant or loan by the board or prime contractor; or
- (g) Placement on the board's chronic violator inventory established pursuant to Public Resources Code section 44104 for any owner or operator of a solid waste facility; or
- (h) The person, or any partner, member, officer, director, responsible managing officer, or responsible managing employee of an entity has been convicted by a court of competent jurisdiction of any charge of fraud, bribery, collusion, conspiracy, or any act in violation of any state or federal antitrust law in connection with the bidding upon, award of, or performance under any board contract, subcontract, grant or loan; or
- (i) The person or entity is on the list of unreliable persons or entities, or similar list, of any other federal or California state agency; or
- (j) The person or entity has violated an Order issued in accordance with section 18304; or,
- (k) The person or entity has directed or transported to, has or accepted waste tires at, a site where the operator is required to have but does not have a waste tire facility permit; or,
- (l) The person or entity has transported waste tires without a waste tire hauler registration; or,
- (m) The person or entity has had a solid waste facility or waste tire permit or a waste tire hauler registration denied, suspended or revoked; or,
- (n) The person or entity has abandoned a site or taken a similar action which resulted in corrective action or the expenditure of funds by the Board to remediate, clean, or abate a nuisance at the site; or
- (o) The following are additional grounds for a finding that, a person or entity described below should be placed on the Unreliable List:

- (1) The person or entity owned 20% or more of an entity on the Unreliable List at the time of the activity that resulted in its placement on the Unreliable List;

- (2) The person held the position of officer director, manager, partner, trustee, or any other management position with significant control (Principal Manager) in an entity on the Unreliable List at the time of the activity that resulted in its placement on the Unreliable List;
- (3) The entity includes a Principal Manager who:
 - 1. Was a Principal Manager in an entity on the Unreliable List at the time of the activity that resulted in its placement on the Unreliable List; or,
 - 2. Owned 20% or more of an entity on the Unreliable List at the time of the activity that resulted in its placement on the Unreliable List;
- (4) The entity has a person who owns 20% or more of the entity, if that person:
 - 1. Was a Principal Manager in an entity on the Unreliable List at the time of the activity that resulted in its placement on the Unreliable List; or,
 - 2. Owned 20% or more of an entity on the Unreliable List at the time of the activity that resulted in its placement on the Unreliable List.
- (5) The entity has another entity which owns 20% or more of the entity, if that other entity:
 - 1. Is on the Unreliable List; or,
 - 2. Owned 20% or more of an entity on the Unreliable List at the time of the activity that resulted in its placement on the Unreliable List.
- (6) Subsection (o) is not intended to apply to a person or entity that purchases or otherwise obtains an entity on the Unreliable List subsequent to its placement on the Unreliable List.

SECTION 3. AWARD AND EXECUTION OF CONTRACT

3-1.01 GENERAL

The bidder's attention is directed to the provisions in Section 3, "Award and Execution of Contract," of the Standard Specifications and these special provisions for the requirements and conditions concerning award and execution of contract.

3-1.02 AWARD OF CONTRACT

Section 3-1.01, "Award of Contract," of the Standard Specifications is amended to read:

3-1.01 Award of Contract; The right is reserved to reject any and all bids. The award of the Contract, if it be awarded, will be to the lowest, responsive, responsible bidder whose Proposal complies with all the requirements prescribed. Such award, if made, will be made within sixty (60) days after the opening of the Proposals. This period will be subject to extension for such further period as may be agreed upon in writing between the Department and the bidder concerned.

All bids will be compared on the basis of the Proposal Pay Items and Bid Price Schedule of the quantities of work to be done.

The lowest, responsive, responsible bidder shall be the responsible, responsive bidder submitting the lowest additive total of all the bid items. In the event of a discrepancy between the unit price bid and the extended unit total as stated on the Proposal, the amount bid for the unit price shall control and shall be utilized in calculating the additive total of the bid items for purposes of award, including revisions by Addenda, and as specified in the Proposal instructions.

3-1.03 EXECUTION OF CONTRACT

Attention is directed to the "Notice to Bidders" and "Proposal" for this Contract. Barring some unforeseen irregularity, Notice of Award will be sent to the lowest responsive responsible bidder after approval by the El Dorado County Board of Supervisors.

The successful bidder shall return the signed Contract, the Contract bonds, the Reliable Contractor Declarations executed by the successful bidder's subcontractor(s), a California Form 590-Withholding Exemption Certificate, a Payee Data Record Form, and certificates of insurance to the Office of the Department of Transportation **within ten (10) days, not including Saturdays, Sundays and legal holidays, of the date of the Notice of Award of Contract letter.** Priority delivery or mail of these documents should be to attention Janel Gifford at the El Dorado County Department of Transportation, 2850 Fairlane Court, Placerville CA 95667, Janel.Gifford@edcgov.us.

The failure of the successful bidder to furnish any bond required of it by law or by this Agreement, or the failure to execute the Contract, or the failure to provide the required insurance documents within the time fixed for the execution of the Contract and return of the bonds and insurance constitutes a failure to execute and return the Contract as required herein. Upon such failure or refusal to return the executed Agreement, or to provide the bonds or insurance documents required herein, the bidder's security shall be forfeited to the County.

SECTION 4. BEGINNING OF WORK, TIME OF COMPLETION AND LIQUIDATED DAMAGES

4-1.01 GENERAL

Attention is directed to the provisions in Section 8-1.06, "Time of Completion," and in Section 8-1.07, "Liquidated Damages," of the Standard Specifications and these special provisions.

Section 8-1.03, "Beginning of Work" of the Standard Specifications shall not apply and shall be replaced with the following:

The contract working days shall begin on the date stated in the Notice to Proceed issued by the Department of Transportation.

The work shall be diligently prosecuted to completion before the expiration of **Thirty (30) CALENDAR DAYS**.

The Contractor shall pay to the County of El Dorado the sum of **One Thousand Seven Hundred Dollars (\$1,700)** per day, for each and every calendar day's delay in finishing the work in excess of **Thirty (30) CALENDAR DAYS**.

4-1.02 CONTRACT WORKING HOURS

Working hours shall be between the hours of 7:00 a.m. to 7:00 p.m. weekdays, and 8:00 a.m. to 7:00 p.m. on Saturdays and Sundays. Work is not allowed on legal holidays. With the Engineer's approval, the Contractor may conduct nighttime operations outside of these hours to alleviate congestion and avoid safety hazards.

Attention is directed to section "Maintaining Traffic" of these special provisions regarding allowable times and frequencies of lane closures and work required to be performed outside of the normal working hours.

Access to adjacent businesses shall be maintained so that the business shall remain open during all normal business hours.

Attention is directed to "Maintaining Traffic," of these special provisions regarding the detour period.

4-1.03 PRE-CONSTRUCTION CONFERENCE AND WEEKLY MEETINGS

A pre-construction conference will be scheduled by the Engineer between the Engineer and the Contractor or its representative after the project is awarded and prior to the issuance of the Notice to Proceed. The conference will be held at the Construction Office, 2441 Headington Road, Placerville to discuss the work each DBE subcontractor will perform and important aspects of the project and all essential matters pertaining to the prosecution and the satisfactory completion of the project as required, and the Contractor shall bring all required schedules and documents to the meeting.

Before work can begin on a subcontract, the Department will require the Contractor to submit a completed "Subcontracting Request", Exhibit 16-B of the Caltrans Local Assistance Procedures Manual (LAPM) or equivalent. When the Engineer receives the completed form it will be checked for agreement of the first tier subcontractors. The Engineer will not approve the request when it identifies someone other than the first tier subcontractor listed in the Subcontractors Listing form of the Proposal. The "Subcontracting Request" will not be approved until any discrepancies are resolved. If an issue cannot be resolved at that time, or there is some other concern, the Engineer will require the Contractor to eliminate the subcontractor in question before signing the subcontracting request. A change in the first tier subcontractor may be addressed during a substitution process at a later date.

Substitutions will be subject to the Subletting and Subcontracting Fair Practices Act (FPA). The Department will require contractors to adhere to the provisions within Subletting and Subcontracting Fair Practices Act (State Law) Sections 4100-4114. FPA requires the Contractor to list all subcontractors in excess of one half of one percent (0.5%) of the Contractor's total bid or \$10,000, whichever is greater. The statute is designed to prevent bid shopping by contractors. The FPA explains that a contractor may not substitute a subcontractor listed in the original bid except with the approval of the awarding authority.

The Contractor's representatives at this conference shall include all major superintendents for the work and may include major Subcontractors. At this conference, the Contractor shall submit in writing, signed by the officers of the corporation if applicable, the names of two employees who will be the superintendents on the project. The second name serves as an alternate in the absence of the first designee. The superintendent shall be on the site at all times that work is in progress.

Weekly meetings will be to discuss construction issues and scheduling. The Contractor's (or designee's) attendance is mandatory.

Full compensation for the required attendance shall be considered as included in the various items of work and no additional compensation will be allowed therefor.

4-1.04 PROSECUTION AND PROGRESS

Attention is directed to the provisions of Section 8 of the Standard Specifications.

The Contractor shall notify the Engineer within five (5) working days of any occurrence, which in the Contractor's opinion entitles him to an extension of time for completion. Such notice shall be in writing. The Engineer shall acknowledge, in writing, receipt of any such claim by the Contractor within five (5) working days of its receipt.

SECTION 5. GENERAL

SECTION 5-1 MISCELLANEOUS

5-1.01 CONTRACT BONDS

Attention is directed to Section 3-1.02, "Contract Bonds," of the Standard Specifications and these special provisions.

The performance bond shall be in a sum not less than one hundred percent (100%) of the total amount payable by the terms of the contract.

The payment bond shall be in a sum not less than one hundred percent (100%) of the total amount payable by the terms of the contract.

5-1.02 COST REDUCTION INCENTIVE

Attention is directed to Section 5-1.14, "Cost Reduction Incentive," of the Standard Specifications.

Prior to preparing a written cost reduction proposal, the Contractor shall request a meeting with the Engineer to discuss the proposal in concept. Items of discussion will also include permit issues, impact on other projects, impact on the project schedule, peer reviews, overall merit of the proposal, and review times required by the Department and other agencies.

If a cost reduction proposal submitted by the Contractor, and subsequently approved by the Engineer, provides for a reduction in contract time, fifty percent (50%) of that contract time reduction shall be credited to the County by reducing the contract working days, not including plant establishment. Attention is directed to "Beginning of Work, Time of Completion and Liquidated Damages" of these special provisions regarding the working days.

If a cost reduction proposal submitted by the Contractor, and subsequently approved by the Engineer, provides for a reduction in traffic congestion or avoids traffic congestion during construction, sixty percent (60%) of the estimated net savings in construction costs attributable to the cost reduction proposal will be paid to the Contractor. In addition to the requirements in Section 5-1.14, "Cost Reduction Incentive," of the Standard Specifications, the Contractor shall provide detailed comparisons of the traffic handling between the existing contract and the proposed change, and estimates of the traffic volumes and congestion.

5-1.03 LABOR NONDISCRIMINATION

Attention is directed to the following Notice that is required by Chapter 5 of Division 4 of Title 2, California Code of Regulations.

NOTICE OF REQUIREMENT FOR NONDISCRIMINATION PROGRAM (GOVERNMENT CODE SECTION 12990)

Attention is directed to the "Nondiscrimination Clause", set forth in Section 7-1.01A(4), "Labor Nondiscrimination," of the Standard Specifications, which is applicable to all nonexempt State contracts and subcontracts, and to the "Standard California Nondiscrimination Construction Contract Specifications" set forth therein. The specifications are applicable to all nonexempt State construction contracts and subcontracts of \$5,000 or more.

5-1.04 PREVAILING WAGE REQUIREMENTS

In accordance with the provisions of California Labor Code Sections 1770 et seq., including but not limited to Sections 1773, 1773.1, 1773.2, 1773.6, and 1773.7, the general prevailing rate of wages in the county in which the Work is to be done has been determined by the Director of the California Department of Industrial Relations. These wage rates appear in the California Department of Transportation publication entitled General Prevailing Wage Rates.

Interested parties can obtain the current wage information by submitting their requests to the Department of Industrial Relations, Division of Labor Statistics and Research, PO Box 420603, San Francisco CA 94142-0603, Telephone (415) 703-4708 or by referring to the website at <http://www.dir.ca.gov/dlsr/PWD>. The rates at the time of the bid advertisement date of a project will remain in effect for the life of the project in accordance with the California Code of Regulations, as modified and effective January 27, 1997.

Copies of the general prevailing rate of wages in the county in which the Work is to be done are also on file at the Department of Transportation's principal office, and are available upon request.

In accordance with the provisions of Labor Code 1810, eight (8) hours of labor shall constitute a legal day's work upon all work done hereunder, and Contractor and any subcontractor employed under this Contract shall conform to and be bound by the provisions of Labor Code Sections 1810 through 1815.

5-1.05 APPRENTICES

Attention is directed to Sections 1777.5, 1777.6 and 1777.7 of the California Labor Code and Title 8, California Code of Regulations Section 200 et seq. To ensure compliance and complete understanding of the law regarding apprentices, and specifically the required ratio thereunder, each Contractor or subcontractor should, where some question exists, contact the Division of Apprenticeship Standards, 455 Golden Gate Avenue, San Francisco, CA 94102, or one of its branch offices prior to commencement of work on the public works contract. Responsibility for compliance with this section lies with the Contractor.

It is County policy to encourage the employment and training of apprentices on public works contracts as may be permitted under local apprenticeship standards.

5-1.06 CERTIFIED PAYROLL

As required under the provisions of Labor Code Section 1776, the Contractor and any subcontractors shall keep accurate payroll records as follows:

1. The payroll records shall show the name, address, social security number, work classification, straight time and overtime hours worked each day and week, and the actual per diem wages paid to each journeyman, apprentice, worker, or other employee employed by the Contractor or subcontractors in connection with this project.
2. A certified copy of all payroll records enumerated above shall be available for inspection at all reasonable hours at the principal office of the Contractor as follows:
 - a. Make available or furnish to the employee or his or her authorized representative on request.
 - b. Make available for inspection or furnished upon request to a representative of the County, the State Division of Labor Standards Enforcement, and the Division of Apprenticeship Standards of the State Department of Industrial Relations.
 - c. Make available upon request by the public for inspection or copies thereof made; provided, however, that a request by the public shall be made through either the County, the State Division of Labor Standards Enforcement, or the State Division of Apprenticeship Standards. The requesting party shall, prior to being provided the records, reimburse the costs of preparation by the Contractor, subcontractor, and the entity through which the request was made. The public shall not be given access to the records at the principal office of the Contractor.

5-1.07 PREVAILING WAGE NOTICING REQUIREMENTS (NOT USED)

5-1.08 UNSATISFACTORY PROGRESS

If the number of working days charged to the contract exceeds 75 percent of the working days in the current time of completion and the percent working days elapsed exceeds the percent work completed by more than 15 percentage points, the Department will withhold 10 percent of the amount due on the current monthly estimate.

The percent working days elapsed will be determined from the number of working days charged to the contract divided by the number of contract working days in the current time of completion, expressed as a percentage. The number of contract working days in the current time of completion shall consist of the original contract working days increased or decreased by time adjustments approved by the Engineer.

The percent work completed will be determined by the Engineer from the sum of payments made to date plus the amount due on the current monthly estimate, divided by the current total estimated value of the work, expressed as a percentage.

When the percent of working days elapsed minus the percent of work completed is less than or equal to 15 percentage points, the funds withheld shall be returned to the Contractor with the next monthly progress payment.

Funds kept or withheld from payment, due to the failure of the Contractor to comply with the provisions of the contract shall not be considered to be a payment due the contractor for purposes of Public Contract Code Section 20104.5 until such time as the Contractor complies with the provisions of the contract and this section in particular.

5-1.09 DISPUTES RESOLUTION

As permitted by Public Contract Code section 20104, the County has elected to resolve any claims between the Contractor and the County pursuant to Article 7.1 (commencing with Section 10240) of Chapter 1 of Part 2 of the Public Contract Code. Attention is directed to Section 9, "Measurement and Payment" of the Standard Specifications for the contract claim procedure. The provisions of that Section constitute a non-judicial claim settlement procedure, and also step one of a two-step claim presentment procedure by agreement under Section 930.2 of the California Government Code. Specifically, step one is compliance with the contract claim procedure in accordance with the Contract Documents, including, but not limited to, Section 9, "Measurement and Payment" of the Standard Specifications. Step two is the filing of a timely Government Code Section 910 et seq. claim in accordance with the California Government Code. Any such claim shall affirmatively indicate Contractor's prior compliance with the contract claim procedure herein and previous dispositions under Section 9, "Measurement and Payment" of the Standard Specifications. Any claim that fails to conform to the contract claim procedure required in step one may not be asserted in any subsequent Government Code Section 910 et seq. claim.

As a condition precedent to arbitration or litigation, claims must first be mediated. Mediation shall be non-binding and utilize the services of a mediator mutually acceptable to the parties and, if the parties cannot agree, a mediator selected by the American Arbitration Association from its panel of approved mediators trained in construction industry mediation. All statutes of limitations shall be tolled from the date of the demand for mediation until a date two weeks following the mediation's conclusion. The cost of mediation shall be equally shared by the parties.

If Contractor fails to comply with these claim procedures as to any claim, then Contractor waives its rights to such claim. County shall not be deemed to waive or alter any provision of this section or Section 9, "Measurement and Payment" of the Standard Specifications if, at

County's sole discretion, County administers a claim in a manner not in accord with those provisions.

These provisions shall survive termination, breach, or completion of the Contract Documents.

5-1.10 PAYMENT OF WITHHELD FUNDS

The Department will retain 10% of the value of each progress payment (excluding mobilization payments) from each progress payment. After the Engineer determines that the project is substantially complete, the Department may, at the Engineer's sole discretion, release half of all retention previously withheld and reduce any subsequent retentions withheld from progress payments to 5% of the value of any subsequent progress payments (excluding mobilization payments). The retained funds shall be retained until thirty five (35) days after recordation of the Notice of Acceptance.

The Contractor may elect to receive one hundred percent (100%) of payments due under the Contract from time to time, without retention of any portion of the payment by the County, by depositing securities of equivalent value with the County in accordance with the provisions of Section 22300 of the California Public Contract Code. Securities eligible for deposit hereunder shall be limited to those listed in Section 16430 of the Government Code, or bank or savings and loan certificates of deposit.

Funds withheld from progress payments to ensure performance of the contract that are eligible for payment into escrow or to an escrow agent pursuant to Section 22300 of the Public Contract Code do not include funds withheld or deducted from payment due to failure of the Contractor to fulfill a contract requirement.

5-1.11 RECORDS

The Contractor shall maintain cost accounting records for the contract pertaining to, and in such a manner as to provide a clear distinction between the following six categories of costs of work during the life of the contract:

- A. Direct costs of contract item work.
- B. Direct costs of changes in character in conformance with Section 4-1.03C, "Changes in Character of Work," of the Standard Specifications.
- C. Direct costs of extra work in conformance with Section 4-1.03D, "Extra Work," of the Standard Specifications.
- D. Direct costs of work not required by the contract and performed for others.
- E. Direct costs of work performed under a notice of potential claim in conformance with the provisions in Section 9-1.04, "Notice of Potential Claim," of the Standard Specifications.
- F. Indirect costs of overhead.

Cost accounting records shall include the information specified for daily extra work reports in Section 9-1.03C, "Records," of the Standard Specifications. The requirements for furnishing the Engineer completed daily extra work reports shall only apply to work paid for on a force account basis.

The cost accounting records for the contract shall be kept in accordance with Generally Accepted Accounting Principles. The cost accounting records for the contract shall be maintained separately from other contracts, during the life of the contract, and for a period of not less than three (3) years after the date of acceptance of the Work. If the Contractor intends to file claims against the Department, the Contractor shall keep the cost accounting records specified above until complete resolution of all claims has been reached.

5-1.12 RECORDS EXAMINATION AND AUDIT REQUIREMENTS

Contractor shall maintain and make available to the California State Auditor, CIWMB, Department of Finance, the Bureau of State Audits, and County or to any of their duly authorized representatives all books, papers, job cost records, detailed cost estimates, claims, and accounts, including payment, property, payroll, personnel, subcontractor records, and financial records related to or which arise out of the Work or under terms of this Contract. Contractor shall maintain such books, records, data and documents in accordance with generally accepted accounting principles and in accordance with these special provisions and federal and state requirements. These books, papers, records, claims, and accounts shall be made available for examination during normal business hours and shall be readily available and accessible at Contractor's principal place of business in California, for audit during normal business hours at such place of business. Contractor shall provide office space, photocopies and other assistance to enable audit or inspection representatives to conduct such audits or inspections. This right to audit books and records directly related to this Contract shall also extend to any first-tier subcontractors employed under this Contract. Contractor shall incorporate this provision in any subcontract entered into as a result of this Contract and shall require its subcontractors to agree to cooperate with the above-listed agencies by making all appropriate and relevant Project records available to those agencies for audit and copying.

All of Contractor's books, papers, job cost records, detailed cost estimates, claims, and accounts, including payment, property, payroll, personnel, subcontractor records, and financial records related to or which arise out of the work or under terms of this Contract shall be retained for access, inspection and/or audit by the CIWMB, Department of Finance, the Bureau of State Audits, the California State Auditor, County or their duly authorized representatives for at least three (3) years after County's final payment to Contractor and/or the final resolution of any claims under this Contract. Contractor shall incorporate this provision in any subcontract entered into as a result of this Contract.

5-1.13 SUBCONTRACTOR AND DBE RECORDS (NOT USED)

5-1.14 DBE CERTIFICATION STATUS (NOT USED)

5-1.15 BUY AMERICA REQUIREMENTS (NOT USED)

5-1.16 SUBCONTRACTING

No subcontract releases the Contractor from the contract or relieves the Contractor of their responsibility for a subcontractor's work.

If the Contractor violates Pub Cont Code § 4100 et seq., the County of El Dorado may exercise the remedies provided under Pub Cont Code § 4110. The County of El Dorado may refer the violation to the Contractors State License Board as provided under Pub Cont Code § 4111.

The Contractor shall perform work equaling at least 30 percent of the value of the original total bid with the Contractor's own employees and equipment, owned or rented, with or without operators.

Each subcontract must comply with the contract.

Each subcontractor must have an active and valid State contractor's license with a classification appropriate for the work to be performed (Bus & Prof Code, § 7000 et seq.).

Submit copies of subcontracts upon request by the Engineer.

Do not use a debarred contractor; a current list of debarred contractors is available at the Department of Industrial Relations' Web site.

Upon request by the Engineer, immediately remove and not again use a subcontractor who fails to prosecute the work satisfactorily.

5-1.17 PROMPT PROGRESS PAYMENT TO SUBCONTRACTORS

Attention is directed to Section 7108.5 of the Business and Professions Code, which requires a prime contractor or subcontractor to pay any subcontractor not later than ten (10) days of receipt of each progress payment unless otherwise agreed to in writing. Any violation of Section 7108.5 shall subject the violating contractor or subcontractor to the penalties, sanction and other remedies of that section. This requirement shall not be construed to limit or impair any contractual, administrative, or judicial remedies otherwise available to the contractor or subcontractor in the event of a dispute involving late payment or nonpayment by the prime contractor, deficient subcontract performance, or noncompliance by a subcontractor.

5-1.18 PROMPT PAYMENT OF WITHHELD FUNDS TO SUBCONTRACTORS

The Department shall hold retainage from the prime Contractor, as determined by the Department, of the contract work and pay retainage to the prime Contractor in accordance with "Payment of Withheld Funds" of these special provisions. The prime Contractor or subcontractor shall return all monies withheld in retention from the subcontractor within 30 days after receiving payment of withheld funds from the Department or prime contractor as applicable. Any violation of this provision shall subject the violating Contractor or subcontractor to the penalties, sanctions, and remedies specified in Section 7108.5 of the California Business and Professions Code. This requirement shall not be construed to limit or impair and contractual, administrative, or judicial remedies otherwise available to the prime contractor or subcontractor in the event of a dispute involving late payment or non payment by the prime contractor, deficient subcontract or performance, and/or noncompliance by a subcontractor.

5-1.19 PERFORMANCE OF SUBCONTRACTORS (NOT USED)

5-1.20 INTEREST ON PAYMENTS

Interest shall be payable on progress payments, payments after acceptance, final payments, extra work payments, and claim payments as follows:

- A. Unpaid progress payments, payment after acceptance, and final payments shall begin to accrue interest 30 days after the receipt of an undisputed and properly submitted pay request from the Contractor defined herein as the pay estimate prepared by the Engineer and approved by the Contract Administrator for the County.
- B. Unpaid extra work bills shall begin to accrue interest 30 days after preparation of the first pay estimate following receipt of a properly submitted and undisputed extra work bill. To be properly submitted, the bill must be submitted within 7 days of the performance of the extra work and in conformance with the provisions in Section 9-1.03C, "Records," and Section 9-1.06, "Partial Payments," of the Standard Specifications. An undisputed extra work bill not submitted within 7 days of performance of the extra work will begin to accrue interest 30 days after the preparation of the second pay estimate following submittal of the bill.
- C. The rate of interest payable for unpaid progress payments, payments after acceptance, final payments, and extra work payments shall be 10 percent per annum.
- D. The rate of interest payable on unpaid and undisputed claims shall be 6 percent per annum. Interest shall begin to accrue 61 days after the Contractor submits to the Engineer information in sufficient detail to enable the Engineer to accept the claim statement.

The rate of interest payable on any award in arbitration shall not exceed 6% per annum in accordance with Public Contract Code Section 10240.13.

5-1.21 ASSIGNMENT OF ANTITRUST ACTIONS

In entering into a public works contract or a subcontract to supply goods, services, or materials pursuant to a public works contract, the Contractor offers and agrees and will require all of its subcontractors and suppliers to agree to assign to the awarding body all rights, title, and interest in and to all causes of action it may have under Section 4 of the Clayton Act (15 U.S.C. Sec. 15) or under the Cartwright Act (Chapter 2 (commencing with Section 16700) of Part 2 of Division 7 of the Business and Professions Code), arising from purchases of goods, services, or materials pursuant to the public works contract or the subcontract. This assignment shall be made and become effective at the time the awarding body tenders final payment to Contractor, without further acknowledgment by the parties.

If an awarding body or public purchasing body receives, either through judgment or settlement, a monetary recovery for a cause of action assigned under Government Code Sections 4550-4554, the assignor shall be entitled to receive reimbursement for actual legal costs incurred and may, upon demand, recover from the public body any portion of the recovery, including treble damages, attributable to overcharges that were paid by the assignor but were not paid by the public body as part of the bid price, less the expenses incurred in obtaining that portion of the recovery. Upon demand in writing by the assignor, the assignee shall, within one year from such demand, reassign the cause of action assigned under Government Code Sections 4550-4554 if the assignor has been or may have been injured by the violation of law for which the cause of action arose and (a) the assignee has not been injured thereby, or (b) the assignee declines to file a court action for the cause of action.

5-1.22 PUBLIC SAFETY

The Contractor shall provide for the safety of traffic and the public in conformance with the provisions in Section 7-1.09, "Public Safety," of the Standard Specifications and these special provisions.

5-1.23 TESTING

Testing of materials and work shall conform to the provisions in Section 6-3, "Testing," of the Standard Specifications and these special provisions.

Whenever the provisions of Section 6-3.01, "General," of the Standard Specifications refer to tests or testing, it shall mean tests to assure the quality and to determine the acceptability of the materials and work.

The Engineer will deduct the costs for testing of materials and work found to be unacceptable, as determined by the tests performed by the Department, and the costs for testing of material sources identified by the Contractor which are not used for the work, from moneys due or to become due to the Contractor. The amount deducted will be determined by the Engineer.

5-1.24 REMOVAL OF ASBESTOS AND HAZARDOUS SUBSTANCES

When the presence of asbestos or hazardous substances is not shown on the plans or indicated in the specifications and the Contractor encounters materials which the Contractor reasonably believes to be asbestos as defined in Section 25914.1 of the Health and Safety Code or a hazardous substance as defined in Section 25117 of the Health and Safety Code, and the asbestos or hazardous substance has not been rendered harmless, the Contractor may continue work in unaffected areas reasonably believed to be safe. The Contractor shall immediately cease work in the affected area and report the condition to the Engineer in writing.

In conformance with Section 25914.1 of the Health and Safety Code, removal of asbestos or hazardous substances including exploratory work to identify and determine the extent of the asbestos or hazardous substance will be performed by separate contract.

If delay of work in the area delays the current controlling operation, the delay will be considered a right of way delay and the Contractor will be compensated for the delay in conformance with the provisions in Section 8-1.09, "Right of Way Delays," of the Standard Specifications.

5-1.25 AIR POLLUTION CONTROL

Attention is directed to the Section 7-1.01F, "Air Pollution Control" of the Standard Specifications, the section entitled "Dust Control" elsewhere in these special provisions.

The Contractor's attention is directed to the El Dorado County Air Quality Management District (AQMD) Rules and Regulations, Ordinances and other applicable statutes relating to pollution prevention or abatement.

The Contractor shall comply with applicable State and County Air Quality Management District (AQMD) rules and regulations regarding reduction of construction related impacts on air quality, including the implementation of the following measures, as well as measures found elsewhere in these special provisions and the Standard Specifications:

- Use low-emission onsite mobile construction equipment.
- Maintain equipment in tune per manufacturer's specifications.
- Retard diesel engine injection timing by two to four degrees unless not recommended by manufacturer
- (due to lower emission output in-place).
- Use reformulated low-emission diesel fuel.
- Substitute electric and gasoline-powered equipment for diesel-powered equipment where feasible.
- Use catalytic converters on gasoline-powered equipment.
- Do not leave inactive construction equipment idling for prolonged periods (i.e., more than 2 minutes).

Full compensation for conforming to the requirements in this section shall be considered as included in the prices for the various contract items of work and no additional compensation will be allowed therefor.

5-1.26 FINAL INSPECTION AND ACCEPTANCE OF THE CONTRACT

Section 7-1.17, "Acceptance of Contract" of the Standard Specifications is amended to read:

When the Engineer has made the final inspection and determines that the contract work has been completed in all respects in accordance with the plans and specifications, the Engineer will recommend to the Board of Supervisors that the contract be accepted and the Notice of Acceptance be recorded to accept the contract, and immediately upon and after the acceptance by the Board of Supervisors, notwithstanding Section 7-1.15 "Relief From Maintenance and Responsibility" of the Standard Specifications, the Contractor will be relieved of the duty of maintaining and protecting the work as a whole, and the Contractor will not be required to perform any further work thereon except work required under "Guarantee," of these Special Provisions; and the Contractor shall be relieved of the responsibility for injury to persons or property or damage to the work which occurs after the formal acceptance by the Board of Supervisors.

5-1.27 GUARANTEE GENERAL

The Contractor shall guarantee the work is in accordance with contract requirements and remains free from substantial defects in materials and workmanship for a period of one year after contract acceptance. For certain portions of the work where the Director relieves the Contractor of responsibility in accordance with Section 7-1.15, "Relief from Maintenance and

Responsibility," of the Standard Specifications, the guarantee period starts on the relief date and ends one year there from.

Substantial defects in materials and workmanship means defective work objectively manifested by damaged, displaced, or missing parts or components and workmanship resulting in improper function of materials, components, equipment, or systems, as installed or manufactured by the Contractor, subcontractor, supplier, or manufacturer.

During the guarantee period, the Contractor shall repair or replace contract work and associated work which is not in accordance with contract requirements or has substantial defects in materials and workmanship. The Contractor shall perform the corrective work with no expense to the Department other than State-provided field inspection services.

The guarantee of work excludes damage or displacement that is outside the control of the Contractor and caused by normal wear and tear, improper operation, insufficient maintenance, abuse, unauthorized modification, or natural disaster as described in Section 7-1.165, "Damage by Storm, Flood, Tsunami or Earthquake," of the Standard Specifications.

The Contractor shall have the same insurance coverage during corrective work operations as prior to contract acceptance, in accordance Section 7 "Contractor's Insurance" of these special provisions.

The contract bonds furnished in accordance with Section 3-1.02, "Contract Bonds," of the Standard Specifications must remain in full force and effect during the guarantee period and until all corrective work is complete.

In the case of conflict between this guarantee provision and any warranty provision included in the contract, the warranty provision shall govern for the specific construction product or feature covered.

CORRECTIVE WORK

During the guarantee period, the Department will monitor performance of the highway facilities completed by the Contractor and will perform a thorough review of the contract work at least 60 days before the expiration of the one-year guarantee.

If the Engineer discovers contract work not in compliance with contract requirements or that has substantial defects in materials and workmanship, at any time during the guarantee period, a list of items that require corrective work will be developed and forwarded to the Contractor. Within 15 days of receipt of a list, the Contractor shall submit to the Engineer a detailed plan for performing corrective work. The work plan shall include a start to finish schedule. It shall include a list of labor, equipment, materials, and any special services intended to be used. It shall clearly show related work including traffic control, temporary delineation, and permanent delineation.

The Contractor shall start the corrective and related work within 15 days of receiving notice from the Engineer that the Contractor's work plan is approved. The corrective work shall be diligently prosecuted and completed within the time allotted in the approved work plan.

If the Engineer determines that corrective work, covered by the guarantee, is urgently needed to prevent injury or property damage, the Engineer will give the Contractor a request to start emergency repair work and a list of items that require repair work. The Contractor shall mobilize within 24 hours and diligently perform emergency repair work on the damaged highway facilities. The Contractor shall submit a work plan within 5 days of starting emergency repair work.

If the Contractor fails to commence and execute, with due diligence, corrective work and related work required under the guarantee in the time allotted, the Engineer may proceed to have

the work performed by State forces or other forces at the Contractor's expense. Upon demand, the Contractor shall pay all costs incurred by the Department for work performed by State forces or other forces including labor, equipment, material, and special services.

PAYMENT

Full compensation for performing corrective work; and related work such as traffic control, temporary delineation, and permanent delineation, and to maintain insurance coverage and bonds, shall be considered as included in the contract prices paid for the various contract items of work and no separate payment will be made therefor.

5-1.28 ACCESS TO INSPECTION OF WORK

Representatives of County, Engineer, CIWMB, El Dorado Irrigation District, Pacific Gas and Electric, AT&T, and COMCAST, at all times during the performance of the contract and for a period of ninety (90) days after completion of the Work, or until all grant requirements have been completed, shall have full access for inspection and testing of the work accomplished under this contract and the Contractor shall provide proper and safe facilities for such access.

5-1.29 SAFETY AND HEALTH PROVISIONS

Attention is directed to the Standard Specifications Section 7-1.06 and these special provisions.

In addition to other specifications, definitions and provisions, the Contractor is also hereby categorized and designated as the following types of employer for this Project.

Exposing Employer – the employer whose employees are exposed to a hazard

Creating Employer – the employer who actually is creating a hazard

Controlling Employer – the employer who is responsible and who has the authority for ensuring that a hazardous condition is corrected

Correcting Employer - the employer who has the responsibility for actually correcting a hazard

The Contractor's Safety Officer(s) shall be certified as a competent person for controlling this Project's workplace safety. A Contractor's Safety Officer shall be on the site, at a minimum, each and every day that work is in progress or periodically when work is not active and shall have the authority to correct any safety violation. In addition, the contractor is required to develop a Safety Program specifically for this project, which will be available on site, at all times, and updated periodically during the project.

5-1.30 PROJECT APPEARANCE

The Contractor shall maintain a neat appearance to the work.

In areas visible to the public, the following shall apply:

- A. When practicable, broken concrete and debris developed during clearing and grubbing shall be disposed of concurrently with its removal. If stockpiling is necessary, the material shall be removed or disposed of weekly.
- B. Trash bins shall be furnished for debris from structure's construction. Debris shall be placed in trash bins daily. Forms or false work that are to be re-used shall be stacked neatly concurrently with their removal. Forms and false work that are not to be re-used shall be disposed of concurrently with their removal.

Full compensation for conforming to the provisions in this section, not otherwise provided for, shall be considered as included in prices paid for the various contract items of work involved and no additional compensation will be allowed therefor.

5-1.31 ARCHAEOLOGICAL DISCOVERIES (NOT USED)

5-1.32 UTILITIES REQUIRED BY THE CONTRACTOR

All water, electric current, telephone, or other utility service, including portable sanitary facilities, required by the Contractor during construction shall be furnished at Contractor's own expense.

5-1.33 SOUND CONTROL REQUIREMENTS

Sound control shall conform to these special provisions, and Section 7-1.01I "Sound Control Requirements" shall not apply.

Sound Level Criteria

The maximum allowable noise exposure shall be as specified in the following tables for work within the community types and land use designations as follows:

The work is located in a Rural Region with Low Density Residential land use designation.

MAXIMUM ALLOWABLE NOISE EXPOSURE FOR NONTRANSPORTATION NOISE SOURCES IN RURAL REGIONS–CONSTRUCTION NOISE			
Land Use Designation	Time Period	Noise Level (dB)	
		L_{eq}	L_{max}
All Residential (LDR)	7 pm–10 pm	45	55
	10 pm–7 am	40	50
Commercial, Recreation, and Public Facilities (C, TR, PF)	7 pm–7 am	60	70
Rural Land, Natural Resources, Open Space, and Agricultural Lands (RR, NR, OS, AL)	7 pm–7 am	60	70

The noise level requirement shall apply to the equipment on the job or related to the job measured at the affected building facade, including but not limited to trucks, transit mixers or transient equipment that may or may not be owned by the Contractor. The use of loud sound signals shall be avoided in favor of light warnings except those required by safety laws for the protection of personnel.

As directed by the Engineer, the Contractor shall implement appropriate additional noise mitigation measures, including but not limited to changing the location of stationary construction equipment, shutting off idling equipment, rescheduling Contractor's activity, notifying adjacent residents in advance of construction work, and installing acoustic barriers around stationary construction noise sources such that noise from construction does not exceed the limits specified above. If the existing background noise levels exceed the values above, then the limit for construction noise may be increased from the background noise level by the same percentage that the background noise level exceeds the values above.

Full compensation for conforming to the requirements of this section shall be considered as included in the prices paid for the various contract items of work involved and no additional compensation will be allowed therefore.

5-1.34 COPYRIGHTS, TRADEMARKS, AND PATENTS

This project is funded in part with CIWMB funds. To the extent the Contractor shall have the legal right to do so, Contractor shall assign to the CIWMB any and all rights, title, and

interests to any copyrightable material or trademarkable material created or developed in whole or in part as a result of this funding, but which originated from previously copyrighted or trademarked material. With respect to all other copyrightable and trademarkable materials, the CIWMB shall retain any and all rights, title and interests to any copyrightable material or trademarked material created or developed in whole or in any part as a result of this funding. These rights, both assigned and retained, shall include the right to register for copyright and trademark of such materials. The Contractor is responsible for obtaining any necessary licenses, permissions, releases, or authorizations to use text, images or other materials owned, copyrighted, or trademarked by third parties and for assigning such licenses, permissions, releases, or authorizations to use text, images or other materials owned, copyrighted, or trademarked by third parties and for assigning such licenses, permissions, releases, or authorizations to the CIWMB pursuant to this section. Contractor shall provide copies of any licenses, permissions, releases, or authorizations obtained pursuant to the use of text, images, or other materials owned, copyrighted, or trademarked by third parties to the County for transmittal to the CIWMB Grant Manager.

The CIWMB hereby grants to the Contractor a royalty-free, non-exclusive, non-transferable world-wide license to reproduce, translate, and distribute copies of the copyrightable materials produced pursuant to this funding, for non-profit, non-commercial purposes, and to have or permit others to do so on the Contractor's behalf. This license is limited to copyrightable materials produced pursuant to this funding and does not extend to any materials capable of being trademarked. The following shall appear on all intellectual property used by the Contractor pursuant to this license, solely for the purpose of protecting CIWMB's intellectual property rights therein: "© {year of creation} by the California Integrated Waste Management Board (CIWMB). Used pursuant to license granted by CIWMB. All rights reserved. This publication, or parts thereof, may not be reproduced without permission."

Contractor assigns to CIWMB all rights, title, and interest in and to each invention or discovery that may be capable of being patented, that is conceived of or first actually reduced to practice with the use of any grant funds. Such assignment shall include assignment of any patents registered with the United States Patent and Trademark Office. Contractor further agrees to cooperate with and assist County in the preparation of any patent application for CIWMB.

Contractor shall submit copies of all draft public education or advertising materials to the County for transmittal to the CIWMB Grant Manager for review and approval prior to Contractor's production of materials. Unless omission of the following copyright designation is pre-approved in writing by the CIWMB Grant Manager, all public education and advertising materials shall state: "© {year of creation} by the California Integrated Waste Management Board (CIWMB). Used pursuant to license granted by CIWMB. All rights reserved. This publication, or parts thereof, may not be reproduced without permission."

The State shall have separate and independent ownership of all drawings, design plans, specifications, notebooks, tracings, photographs, negatives, reports, findings, recommendations, data, software, and memoranda of every description or any part thereof, paid for in whole or in any part with CIWMB grant funds.

5-1.35 UTILITIES

Attention is directed to Section 8-1.10 "Utility and Non-Highway Facilities" and Section 15 "Existing Highway Facilities" of the standard specifications.

If the Contractor while performing the Contract discovers utility facilities not identified by the Engineer in the Contract Plans or Specifications, the Contractor shall immediately notify the Engineer in writing. The Contractor shall schedule the project so as to allow the Engineer forty-eight (48) hours, excluding Saturdays, Sundays, and holidays, to determine the work to be done when a conflict exists. Owner of the utility facility shall have the sole discretion to perform the repairs or relocation work itself, or to permit the Contractor to do such repairs or relocation work

at a reasonable price. In the event that the utility owner permits the Contractor to perform the work, the work will be paid for by the County, via Force Account Change Order. Compensation to the Contractor for said cost shall be in accordance with Section 4215 of the Government Code and with Section 9-1.03, "Force Account Payment" of the Standard Specifications.

Nothing herein shall be construed to require the Utility Owner to locate the presence of any existing services not expressly included in Government Code Section 4125, nor limit the Owner's rights or remedies set forth therein.

The Contractor shall protect from damage existing utility and other non-highway facilities that are to remain in place. This protection may consist of shoring an existing utility. Damage due to the Contractor's failure to exercise reasonable care shall be repaired at its cost and expense.

Attention is directed to the existence of certain underground facilities that may require special precautions be taken by the Contractor to protect the health, safety and welfare of workers and of the public. Facilities requiring special precautions include, but are not limited to: conductors of petroleum products, oxygen, chlorine, and toxic or flammable gases; natural gas in pipelines greater than 150 mm in diameter or pipelines operating at pressures greater than 415 kPa (gage); underground electric supply system conductors or cables, with potential to ground of more than 300 V, either directly buried or in a duct or conduit which do not have concentric grounded or other effectively grounded metal shields or sheaths.

The Contractor shall determine the exact location of existing underground utilities in conflict with the excavation by excavating with hand tools within the area of the approximate location of the underground utility as determined by the field marking provided in accordance with Section 4216.3 of the Government Code before using any power-operated or power-driven excavating or boring equipment within the approximate location of the underground utilities. Power-operated or power-driven excavating or boring equipment may be used for the removal of any existing pavement if there are no existing underground utilities contained in the pavement. If mutually agreeable with the utility company and Contractor, Contractor may utilize power-operated or power-driven excavating or boring equipment within the approximate location of the underground utilities and to any depth.

The Contractor shall notify the following listed utility companies' forty-eight (48) hours in advance of doing any work at the site of the project:

Underground Service Alert Phone: 811

**El Dorado Irrigation District
Main # 24 hr: (530) 622-4513**

Bob Rice
(530)-642-4079
Fax (530) 642-4354
2890 Mosquito Road
Placerville, CA 95667

**Pacific Gas and Electric Company
24 Hr # 1-800-743-5000**

Attn: Jennifer Donovan
(530) 621-7228
Fax (530) 621-7258
4636 Missouri Flat Road
Placerville, CA 95667

Comcast

(Construction Consultant: AC Square, Inc)

Attn: Kip Miller
(650) 444-5865
Fax (916) 376-7981
8188 Elder Creek Rd
Sacramento, CA 95824

AT&T

Attn: Jerry Shambre
(530) 621-6946
Fax (530) 626-3596
281 Industrial Drive, Room 104
Placerville, Ca 95667

Full compensation for working around said facilities, performing any necessary potholing and coordination of facility relocation shall be considered as included in the prices paid for the various contract items and no additional compensation will be allowed therefor.

5-1.36 AREAS FOR CONTRACTOR'S USE

Attention is directed to the provisions in Section 7-1.19, "Rights in Land and Improvements," of the Standard Specifications and these special provisions.

The highway or County right of way shall be used only for purposes that are necessary to perform the required work. The Contractor shall not occupy the right of way, or allow others to occupy the right of way, for purposes which are not necessary to perform the required work.

No area is available within the contract limits for the exclusive use of the Contractor. Use of the Contractor's work areas shall be at the Contractor's own risk, and the County shall not be held liable for damage to or loss of materials or equipment located within such areas.

The Contractor shall remove equipment, materials, and rubbish from the work areas and other State-owned or County-owned property which the Contractor occupies. The Contractor shall leave the areas in a presentable condition in conformance with the provisions in Section 4-1.02, "Final Cleaning Up," of the Standard Specifications.

The Contractor shall secure, at the Contractor's own expense, areas required for plant sites, storage of equipment or materials or for other purposes, if sufficient area is not available to the Contractor within the contract limits.

Before the Contractor makes use of any property owner's land where the Department has not made previous arrangements with the owner for the use of said land, the Contractor shall supply to the County a fully executed "Agreement" form. The "Agreement" form shall be a Department supplied form, available upon request.

5-1.37 PAYMENTS

Attention is directed to Sections 9-1.06, "Partial Payments," and 9-1.07, "Payment After Acceptance," of the Standard Specifications and these special provisions.

No partial payment will be made for any materials on hand which are furnished but not incorporated in the work.

5-1.38 CONTRACTOR'S RESPONSIBILITY FOR MATERIALS

The Contractor shall be responsible for the condition of all materials which it has furnished, and shall replace at its own expense all such material found to be defective or which has been damaged after delivery. This includes the replacement of material which is found to be defective at any time prior to expiration of the guarantee period.

SECTION 6. (BLANK)

SECTION 7. CONTRACTOR'S INSURANCE

7-1.01 GENERAL INSURANCE REQUIREMENTS

The Contractor shall provide proof of a policy of insurance satisfactory to the El Dorado County Risk Management Division and documentation evidencing that the Contractor maintains insurance that meets the following requirements:

1. Full Workers' Compensation and Employers' Liability Insurance covering all employees of the Contractor as required by law in the State of California.

2. Commercial General Liability Insurance of not less than Two Million Dollars (\$2,000,000) combined single limit per occurrence for bodily injury and property damage, including but not limited to endorsements for the following coverage: Premises, personal injury, operations, products and completed operations, blanket contractual, and independent contractors liability. This insurance can consist of a minimum \$1 Million primary layer of CGL and the balance as an excess/umbrella layer, but only if the County is provided with written confirmation that the excess/umbrella layer "follows the form" of the CGL policy.
3. Automobile Liability Insurance of not less than One Million Dollars (\$1,000,000) is required in the event motor vehicles are used by the Contractor in performance of the contract.
4. In the event Contractor is a licensed professional and is performing professional services under this contract, Professional Liability Insurance is required with a limit of liability of not less than One Million Dollars (\$1,000,000).
5. Explosion, Collapse and Underground coverage is required when the scope of work includes XCU exposures. For the purpose of this contract, XCU coverage is not required.

7-1.02 PROOF OF INSURANCE REQUIREMENTS

1. Contractor shall furnish proof of coverage satisfactory to the El Dorado County Risk Management Division as evidence that the insurance required herein is being maintained. The insurance will be issued by an insurance company acceptable to the Risk Management Division, or be provided through partial or total self-insurance likewise acceptable to the Risk Management Division.
2. The County of El Dorado, the State of California, CIWMB, their officers, officials, employees, and volunteers shall be included as additional insureds, but only insofar as the operations under this Contract are concerned. This provision shall apply to all general liability and excess liability policies. Proof that the County is named additional insured shall be made by providing the Risk Management Division with a certified copy, or other acceptable evidence, of an endorsement to Contractor's insurance policy naming the County additional insured.
3. In the event Contractor cannot provide an occurrence policy, Contractor shall provide insurance covering claims made as a result of performance of this contract for not less than three (3) years following completion of performance of this Contract.
4. Any deductibles or self-insured retentions must be declared to and approved by the County. At the option of the County, either: the insurer shall reduce or eliminate such deductibles or self-insured retentions as respects the County, its officers, officials, employees and volunteers; or the Contractor shall procure a bond guaranteeing payment of losses and related investigations, claim administration and defense expenses.
5. Contractor shall require each of its subcontractors to procure and maintain commercial general liability insurance, automobile liability insurance, and workers compensation insurance of the types and in the amounts specified above, or shall insure the activities of its subcontractors in its own policy in like amounts. Contractor shall also require each of its subcontractors to name Contractor and County of El Dorado as additional insureds.

7-1.03 INSURANCE NOTIFICATION REQUIREMENTS

1. Contractor agrees no cancellation or material change in any policy shall become effective except upon thirty (30) days prior written notice to the County of El Dorado

Office Engineer/Contract Services Unit at the office of the Department of Transportation, 2850 Fairlane Court, Placerville.

2. Contractor agrees that the insurance required herein shall be in effect at all times during the term of this agreement. In the event said insurance coverage expires at any time or times during the term of this Contract, Contractor shall immediately provide a new certificate of insurance as evidence of the required insurance coverage. In the event Contractor fails to keep in effect at all times insurance coverage as herein provided, County may, in addition to any other remedies it may have, terminate this Contract upon the occurrence of such event. New certificates of insurance are subject to the approval of the Risk Management Division.

7-1.04 ADDITIONAL STANDARDS

Certificates shall meet such additional standards as may be determined by the Department either independently or in consultation with the Risk Management Division, as essential for protection of the County.

7-1.05 COMMENCEMENT OF PERFORMANCE

Contractor shall not commence performance of this Contract unless and until compliance with each and every requirement of the insurance provisions is achieved.

7-1.06 MATERIAL BREACH

Failure of Contractor to maintain the insurance required herein, or to comply with any of the requirements of the insurance provisions, shall constitute a material breach of the entire Contract.

7-1.07 REPORTING PROVISIONS

Any failure to comply with the reporting provisions of the policies shall not affect coverage provided to the County, its officers, officials, employees or volunteers.

7-1.08 PRIMARY COVERAGE

The Contractor's insurance coverage shall be primary insurance as respects the County, its officers, officials, employees and volunteers. Any insurance or self-insurance maintained by the County, its officers, officials, employees or volunteers shall be in excess of the Contractor's insurance and shall not contribute with it.

7-1.09 PREMIUM PAYMENTS

The insurance companies shall have no recourse against the County of El Dorado its officers, agents, employees, or any of them for payment of any premiums or assessments under any policy issued by any insurance company.

7-1.10 CONTRACTOR'S OBLIGATIONS

Contractor's indemnity and other obligations shall not be limited by the insurance required herein and shall survive the expiration of this Contract.

7-1.11 GOVERNING PRECEDENCE

To the extent that this Section 7, "Contractor's Insurance," is inconsistent with 7-1.12, "Indemnification and Insurance," of the Standard Specifications May 2006, this Section shall govern; otherwise each and every provision of such Section 7-1.12 shall be applicable to this agreement.

SECTION 8. MATERIALS

SECTION 8-1 MISCELLANEOUS

8-1.01 PREQUALIFIED AND TESTED SIGNING AND DELINEATION MATERIALS

The Department maintains the following list of Prequalified and Tested Signing and Delineation Materials. The Engineer shall not be precluded from sampling and testing products on the list of Prequalified and Tested Signing and Delineation Materials.

The manufacturer of products on the list of Prequalified and Tested Signing and Delineation Materials shall furnish the Engineer a Certificate of Compliance in conformance with the provisions in Section 6-1.07, "Certificates of Compliance," of the Standard Specifications for each type of traffic product supplied.

For those categories of materials included on the list of Prequalified and Tested Signing and Delineation Materials, only those products shown within the listing may be used in the work. Other categories of products, not included on the list of Prequalified and Tested Signing and Delineation Materials, may be used in the work provided they conform to the requirements of the Standard Specifications.

Materials and products may be added to the list of Prequalified and Tested Signing and Delineation Materials if the manufacturer submits a New Product Information Form to the New Product Coordinator at the Transportation Laboratory. Upon a Departmental request for samples, sufficient samples shall be submitted to permit performance of required tests. Approval of materials or products will depend upon compliance with the specifications and tests the Department may elect to perform.

PAVEMENT MARKERS, PERMANENT TYPE

Retroreflective With Abrasion Resistant Surface (ARS)

1. Apex, Model 921AR (4" x 4")
2. Ennis Paint, Models C88 (4" x 4"), 911 (4" x 4") and C80FH
3. Ray-O-Lite, Models "AA" ARS (4" x 4") and ARC Round Shoulder (4" x 4")
4. 3M Series 290 (3.5" x 4")
5. 3M Series 290 PSA
6. Glowlite, Inc Model 988AR (4" x 4")

Retroreflective With Abrasion Resistant Surface (ARS)

(for recessed applications only)

1. Ennis Paint, Model 948 (2.3" x 4.7")
2. Ennis Paint, Model 944SB (2" x 4")*
3. Ray-O-Lite, Model 2002 (2" x 4.6")
4. Ray-O-Lite, Model 2004 ARS (2" x 4")*

*For use only in 4.5 inch wide (older) recessed slots

Non-Reflective, 4-inch Round

1. Apex Universal (Ceramic)
2. Apex Universal, Models 929 (ABS) and 929PP (Polypropylene)
3. Glowlite, Inc. (Ceramic) and PP (Polypropylene)
4. Hi-Way Safety, Inc., Models P20-2000W and 2001Y (ABS)
5. Interstate Sales, "Diamond Back" (Polypropylene)
6. Novabrite Models Cdot (White) Cdot-y (Yellow), Ceramic
7. Novabrite Models Pdot-w (White) Pdot-y (Yellow), Polypropylene
8. Three D Traffic Works TD10000 (ABS), TD10500 (Polypropylene)

PAVEMENT MARKERS, TEMPORARY TYPE

Temporary Markers For Long Term Day/Night Use (180 days or less)

1. Vega Molded Products "Temporary Road Marker" (3" x 4")

Temporary Markers For Short Term Day/Night Use (14 days or less)

(For seal coat or chip seal applications, clear protective covers are required)

1. Apex Universal, Model 932

2. Filtrona Extrusion, Models T.O.M., T.R.P.M., and "HH" (High Heat)
3. Hi-Way Safety, Inc., Model 1280/1281
4. Glowlite, Inc., Model 932

STRIPING AND PAVEMENT MARKING MATERIAL

Permanent Traffic Striping and Pavement Marking Tape

1. Advanced Traffic Marking, Series 300 and 400
2. Brite-Line, Series 1000
3. Brite-Line, "DeltaLine XRP"
4. Swarco Industries, "Director 35" (For transverse application only)
5. Swarco Industries, "Director 60"
6. 3M, "Stamark" Series 380 and 5730
7. 3M, "Stamark" Series 420 (For transverse application only)

Temporary (Removable) Striping and Pavement Marking Tape (180 days or less)

1. Advanced Traffic Marking, Series 200
2. Brite-Line, Series 100
3. Garlock Rubber Technologies, Series 2000
4. P.B. Laminations, Aztec, Grade 102
5. Swarco Industries, "Director-2"
6. Trelleborg Industries, R140 Series
7. 3M Series 620 "CR", and Series A750
8. 3M Series A145, Removable Black Line Mask
(Black Tape: for use only on Hot mix asphalt surfaces)
9. Advanced Traffic Marking Black "Hide-A-Line"
(Black Tape: for use only on Hot mix asphalt surfaces)
10. Brite-Line "BTR" Black Removable Tape
(Black Tape: for use only on Hot mix asphalt surfaces)
11. Trelleborg Industries, RB-140
(Black Tape: for use only on Hot mix asphalt surfaces)

Preformed Thermoplastic (Heated in place)

1. Flint Trading Inc., "Hot Tape"
2. Flint Trading Inc., "Premark Plus"
3. Ennis Paint Inc., "Flametape"

Ceramic Surfacing Laminate, 6" x 6"

1. Highway Ceramics, Inc.

CLASS 1 DELINEATORS

One Piece Driveable Flexible Type, 66-inch

1. Filtrona Extrusion, "Flexi-Guide Models 400 and 566"
2. Carsonite, Curve-Flex CFRM-400
3. Carsonite, Roadmarker CRM-375
4. FlexStake, Model 654 TM
5. GreenLine Model CGD1-66

Special Use Type, 66-inch

1. Filtrona Extrusion, Model FG 560 (with 18-inch U-Channel base)
2. Carsonite, "Survivor" (with 18-inch U-Channel base)
3. Carsonite, Roadmarker CRM-375 (with 18-inch U-Channel base)
4. FlexStake, Model 604
5. GreenLine Model CGD (with 18-inch U-Channel base)
6. Impact Recovery Model D36, with #105 Driveable Base
7. Safe-Hit with 8-inch pavement anchor (SH248-GP1)

8. Safe-Hit with 15-inch soil anchor (SH248-GP2) and with 18-inch soil anchor (SH248-GP3)

Surface Mount Type, 48-inch

1. Bent Manufacturing Company, Masterflex Model MF-180EX-48
2. Carsonite, "Channelizer"
3. FlexStake, Models 704, 754 TM, and EB4
4. Impact Recovery Model D48, with #101 Fixed (Surface-Mount) Base
5. Three D Traffic Works "Channelflex" ID No. 522248W

CHANNELIZERS

Surface Mount Type, 36-inch

1. Bent Manufacturing Company, Masterflex Models MF-360-36 (Round) and MF-180-36 (Flat)
2. Filtrona Extrusion, Flexi-Guide Models FG300PE, FG300UR, and FG300EFX
3. Carsonite, "Super Duck" (Round SDR-336)
4. Carsonite, Model SDCF03601MB "Channelizer"
5. FlexStake, Models 703, 753 TM, and EB3
6. GreenLine, Model SMD-36
7. Hi-way Safety, Inc. "Channel Guide Channelizer" Model CGC36
8. Impact Recovery Model D36, with #101 Fixed (Surface-Mount) Base
9. Safe-Hit, Guide Post, Model SH236SMA and Dura-Post, Model SHL36SMA
10. Three D Traffic Works "Boomerang" 5200 Series

Lane Separation System

1. Filtrona Extrusion, "Flexi-Guide (FG) 300 Curb System"
2. Qwick Kurb, "Klemmfix Guide System"
3. Dura-Curb System
4. Tuff Curb

CONICAL DELINEATORS, 42-inch

(For 28-inch Traffic Cones, see Standard Specifications)

1. Bent Manufacturing Company "T-Top"
2. Plastic Safety Systems "Navigator-42"
3. TrafFix Devices "Grabber"
4. Three D Traffic Works "Ringtop" TD7000, ID No. 742143
5. Three D Traffic Works, TD7500
6. Work Area Protection Corp. C-42

OBJECT MARKERS

Type "K", 18-inch

1. Filtrona Extrusion, Model FG318PE
2. Carsonite, Model SMD 615
3. FlexStake, Model 701 KM
4. Safe-Hit, Model SH718SMA

Type "K-4" / "Q" Object Markers, 24-inch

1. Bent Manufacturing "Masterflex" Model MF-360-24
2. Filtrona Extrusion, Model FG324PE
3. Carsonite, "Channelizer"
4. FlexStake, Model 701KM
5. Safe-Hit, Models SH824SMA_WA and SH824GP3_WA
6. Three D Traffic Works ID No. 531702W and TD 5200
7. Three D Traffic Works ID No. 520896W

CONCRETE BARRIER MARKERS AND TEMPORARY RAILING (TYPE K) REFLECTORS

Impactable Type

1. ARTUK, "FB"
2. Filtrona Extrusion, Models PCBM-12 and PCBM-T12
3. Duraflex Corp., "Flexx 2020" and "Electriflexx"
4. Hi-Way Safety, Inc., Model GMKRM100
5. Plastic Safety Systems "BAM" Models OM-BARR and OM-BWAR
6. Three D Traffic Works "Roadguide" Model TD 9304

Non-Impactable Type

1. ARTUK, JD Series
2. Plastic Safety Systems "BAM" Models OM-BITARW and OM-BITARA
3. Vega Molded Products, Models GBM and JD
4. Plastic Vacuum Forming, "Cap-It C400"

METAL BEAM GUARD RAIL POST MARKERS

(For use to the left of traffic)

1. Filtrona Extrusion, "Mini" (3" x 10")
2. Creative Building Products, "Dura-Bull, Model 11201"
3. Duraflex Corp., "Railrider"
4. Plastic Vacuum Forming, "Cap-It C300"

CONCRETE BARRIER DELINEATORS, 16-inch

(For use to the right of traffic)

1. Filtrona Extrusion, Model PCBM T-16
2. Safe-Hit, Model SH216RBM

CONCRETE BARRIER-MOUNTED MINI-DRUM (10" x 14" x 22")

1. Stinson Equipment Company "SaddleMarker"

GUARD RAILING DELINEATOR

(Place top of reflective element at 48 inches above plane of roadway)

Wood Post Type, 27-inch

1. Filtrona Extrusion, FG 427 and FG 527
2. Carsonite, Model 427
3. FlexStake, Model 102 GR
4. GreenLine GRD 27
5. Safe-Hit, Model SH227GRD
6. Three D Traffic Works "Guardflex" TD9100
7. New Directions Mfg, NDM27

Steel Post Type

1. Carsonite, Model CFGR-327

RETROREFLECTIVE SHEETING

Channelizers, Barrier Markers, and Delineators

1. Avery Dennison T-6500 Series (For rigid substrate devices only)
2. Avery Dennison WR-7100 Series
3. Nippon Carbide Industries, Flexible Ultralite Grade (ULG) II
4. Reflexite, PC-1000 Metalized Polycarbonate
5. Reflexite, AC-1000 Acrylic
6. Reflexite, AP-1000 Metalized Polyester
7. Reflexite, Conformalight, AR-1000 Abrasion Resistant Coating
8. 3M, High Intensity

Traffic Cones, 4-inch and 6-inch Sleeves

1. Nippon Carbide Industries, Flexible Ultralite Grade (ULG) II
2. Reflexite, Vinyl, "TR" (Semi-transparent) or "Conformalight"
3. 3M Series 3840
4. Avery Dennison S-9000C

Drums

1. Avery Dennison WR-6100
2. Nippon Carbide Industries, Flexible Ultralite Grade (ULG) II
3. Reflexite, "Conformalight", "Super High Intensity" or "High Impact Drum Sheeting"
4. 3M Series 3810

Barricades: Type I, Medium-Intensity (Typically Enclosed Lens, Glass-Bead Element)

1. Nippon Carbide Industries, CN8117
2. Avery Dennison, W 1100 series
3. 3M Series CW 44

Barricades: Type II, Medium-High-Intensity (Typically Enclosed Lens, Glass-Bead Element)

1. Avery Dennison, W-2100 Series

Signs: Type II, Medium-High-Intensity (Typically Enclosed Lens, Glass-Bead Element)

1. Avery Dennison, T-2500 Series
2. Nippon Carbide Industries, Nikkalite 18000

Signs: Type III, High-Intensity (Typically Encapsulated Glass-Bead Element)

1. Avery Dennison, T-5500A and T-6500 Series
2. Nippon Carbide Industries, Nikkalite Brand Ultralite Grade II
3. 3M 3870 and 3930 Series

Signs: Type IV, High-Intensity (Typically Unmetallized Microprismatic Element)

1. Avery Dennison, T-6500 Series
2. Nippon Carbide Industries, Crystal Grade, 94000 Series
3. Nippon Carbide Industries, Model No. 94847 Fluorescent Orange
4. 3M Series 3930 and Series 3924S

Signs: Type VI, Elastomeric (Roll-Up) High-Intensity, without Adhesive

1. Avery Dennison, WU-6014
2. Novabrite LLC, "Econobrite"
3. Reflexite "Vinyl"
4. Reflexite "SuperBright"
5. Reflexite "Marathon"
6. 3M Series RS20

Signs: Type VII, Super-High-Intensity (Typically Unmetallized Microprismatic Element)

1. 3M Series 3924S, Fluorescent Orange
2. 3M LDP Series 3970

Signs: Type VIII, Super-High-Intensity (Typically Unmetallized Microprismatic Element)

1. Avery Dennison, T-7500 Series
2. Avery Dennison, T-7511 Fluorescent Yellow
3. Avery Dennison, T-7513 Fluorescent Yellow Green
4. Avery Dennison, W-7514 Fluorescent Orange
5. Nippon Carbide Industries, Nikkalite Crystal Grade Series 92800

6. Nippon Carbide Industries, Nikkalite Crystal Grade Model 92847 Fluorescent Orange

Signs: Type IX, Very-High-Intensity (Typically Unmetallized Microprismatic Element)

1. 3M VIP Series 3981 Diamond Grade Fluorescent Yellow
2. 3M VIP Series 3983 Diamond Grade Fluorescent Yellow/Green
3. 3M VIP Series 3990 Diamond Grade
4. Avery Dennison T-9500 Series
5. Avery Dennison, T9513, Fluorescent Yellow Green
6. Avery Dennison, W9514, Fluorescent Orange
7. Avery Dennison, T-9511 Fluorescent Yellow

SPECIALTY SIGNS

1. Reflexite "Endurance" Work Zone Sign (with Semi-Rigid Plastic Substrate)

ALTERNATIVE SIGN SUBSTRATES

Fiberglass Reinforced Plastic (FRP) and Expanded Foam PVC

1. Fiber-Brite (FRP)
2. Sequentia, "Polyplate" (FRP)
3. Intoplast Group "InteCel" (0.5 inch for Post-Mounted CZ Signs, 48-inch or less)(PVC)

Aluminum Composite, Temporary Construction Signs and Permanent Signs up to 4 foot, 7 Inches

1. Alcan Composites "Dibond Material, 80 mils"
2. Mitsubishi Chemical America, Alpolic 350

8-1.02 CERTIFICATES OF COMPLIANCE

Attention is directed to Section 6-1-07, "Certificates of Compliance", of the Standard Specifications.

Certificates of Compliance are required for, but not limited to, the following materials;

Liquid Asphalt & Emulsion
Rubberized Hot Mix Asphalt
Temporary Pavement Markers
Permanent Pavement Markers
Striping

Contractor shall submit all Certificates of Compliance within five (5) working days of the Notice to Proceed, unless the materials are to be used before this date.

SECTION 9. (BLANK)

SECTION 10. CONSTRUCTION DETAILS

SECTION 10-1 GENERAL

10-1.01 WATER POLLUTION CONTROL

Water pollution control work shall conform to the provisions in Section 7-1.01G, "Water Pollution," of the Standard Specifications, and these special provisions.

This project lies within the boundaries of the Central Valley (Sacramento) Regional Water Quality Control Board (RWQCB).

The Contractor shall know and fully comply with applicable provisions of the Permits, and all modifications thereto, the SWMP, and Federal, State, and local regulations and requirements

that govern the Contractor's operations and storm water and non-storm water discharges from the project site construction. Attention is directed to Sections 7-1.01, "Laws to be Observed," and 7-1.12, "Indemnification and Insurance," of the Standard Specifications.

STREET SWEEPING GENERAL

Summary

This work includes street sweeping.

The WPCP must describe and include the use of street sweeping as a water pollution control practice for sediment control and tracking control.

Quality Control and Assurance

Retain and submit records of street sweeping including:

1. Quantity of sweeping waste disposal
2. Sweeping times and locations

CONSTRUCTION

Street Sweepers

Sweepers must use one of these technologies:

1. Mechanical sweeper followed by a vacuum-assisted sweeper
2. Vacuum-assisted dry (waterless) sweeper
3. Regenerative-air sweeper

Operation

Street sweeping must be done at:

1. Paved roads at job site entrance and exit locations
2. Paved areas within the job site that flow to storm drains or water bodies

Street sweeping must be done:

1. During clearing and grubbing activities
2. During earthwork activities
3. During trenching activities
4. During roadway structural section activities
5. When vehicles are entering and leaving the job site
6. After soil disturbing activities
7. After observing offsite tracking of material

Monitor paved areas and roadway within the jobsite. Street sweeping must be done:

1. Within 1 hour, if sediment or debris is observed during activities that require sweeping
2. Within 24 hours, if sediment or debris is observed during activities that do not require sweeping

At least 1 sweeper must be on the job site at all times when sweeping work is required. The sweeper must be in good working order.

Perform street sweeping to minimize dust. If dust generation is excessive or sediment pickup is ineffective, use water or a vacuum.

You may stockpile collected material on the jobsite according to the approved SWPPP. Dispose of collected material at least once per week.

Material collected during street sweeping must be removed and disposed of under Section 7-1.13, "Disposal of Material Outside the Highway Right of Way," of the Standard Specifications.

Your WPCM must inspect paved roads at job site access points:

1. Daily if earthwork and other sediment or debris generating activities occur daily
2. Weekly if earthwork and other sediment or debris generating activities do not occur daily
3. When the National Weather Service predicts precipitation with a probability of at least 30 percent

MEASUREMENT AND PAYMENT

The cost for providing water pollution control, including street sweeping, shall be considered included in the prices paid for the various contract items of work involved and no additional compensation will be allowed therefore.

10-1.02 DUST CONTROL

Dust control shall conform to the provisions in Section 10, "Dust Control," of the Standard Specifications, Rules 223, 223-1 and 223-2 (Dust Rules) of the Rules and Regulations of the El Dorado County Air Quality Management District (AQMD) and these special provisions.

Nothing in these special provisions shall be construed as relieving the Contractor of the responsibilities as set forth in Section 7, "Legal Relations and Responsibility" of the Standard Specifications.

The Dust Rules can be obtained from the AQMD, 330 Fairlane Court, Placerville, CA, 95667, (530) 621-6662, and are available at:

http://www.edcgov.us/government/AirQualityManagement/Construction_Dust_Rules.aspx

FUGITIVE DUST CONTROL PLAN PREPARATION, APPROVAL AND AMENDMENTS

The Contractor shall submit a site specific Fugitive Dust Control Plan / Fugitive Dust Plan (FDP) for all proposed work, meeting the requirements of Dust Rules. The Contractor shall provide the Engineer with four (4) copies of FDP and obtain Department approval prior to starting any work that may generate dust.

The Contractor shall prepare an amendment to the FDP when there is a change in construction activities or operations not included in the FDP, when the Contractor's activities or operations violate a condition of AQMD, or when directed by the Engineer. Amendments shall identify additional dust control practices or revised operations, including those areas or operations not identified in the initially approved FDP. Amendments to the FDP shall be prepared and submitted for review and approval within a time approved by the Engineer.

The Contractor shall keep one (1) copy of the approved FDP and approved amendments at the project site. The FDP shall be made available upon request by a representative of the AQMD, California Air Resource Board, United States Environmental Protection Agency, or Caltrans. Requests by the public shall be directed to the Engineer.

The Contractor shall create and maintain all records as required by Dust Rules. Copies of all related records shall be submitted to the Engineer within thirty (30) calendar days of completion of the work.

DUST CONTROL

The Contractor shall implement the measures contained in the FDP to control dust in accordance with Dust Rules, the Standard Specifications and these special provisions, and as directed by the Engineer.

The Contractor shall know and fully comply with applicable provisions of the Permits and all modifications thereto, Dust Rules, and Federal, State, and local regulations and requirements that

govern the Contractor's operations. Attention is directed to Sections 7-1.01, "Laws to be Observed," and 7-1.12, "Indemnification and Insurance," of the Standard Specifications.

The Contractor shall be responsible for penalties assessed or levied on the Contractor or the Department as a result of the Contractor's failure to comply with the provisions in this section "Dust Control" including, but not limited to, compliance with the applicable provisions of the Permits, Dust Rules, and Federal, State and local regulations and requirements as set forth therein.

Penalties as used in this section, "Dust Control," shall include fines, penalties and damages, whether proposed, assessed, or levied against the Department or the Contractor by governmental agencies or as a result of citizen suits. Penalties shall also include payments made or costs incurred in settlement for alleged violations of the Permits, Dust Rules, or applicable laws, regulations, or requirements. Costs incurred could include sums spent instead of penalties, in mitigation or to remediate or correct violations.

RETENTION OF FUNDS

Notwithstanding any other remedies authorized by law, the Department may retain money due the Contractor under the contract, in an amount determined by the Department, up to and including the entire amount of Penalties proposed, assessed, or levied as a result of the Contractor's violation of the Permits, Dust Rules, or Federal or State law, regulations or requirements. Funds may be retained by the Department until final disposition has been made as to the Penalties. The Contractor shall remain liable for the full amount of Penalties until such time as they are finally resolved with the entity seeking the Penalties.

Retention of funds for failure to conform to the provisions in this section, "Dust Control," shall be in addition to the other retention amounts required by the contract. The amounts retained for the Contractor's failure to conform to provisions in this section will be released for payment on the next monthly estimate for partial payment following the date when an approved FDP has been implemented and maintained, and when dust has been adequately controlled, as determined by the Engineer.

When a regulatory agency identifies a failure to comply with the Permits and modifications thereto, Dust Rules, or other Federal, State or local requirements, the Department may retain money due the Contractor, subject to the following:

- A. The Department will give the Contractor thirty (30) days notice of the Department's intention to retain funds from partial payments which may become due to the Contractor prior to acceptance of the contract. Retention of funds from payments made after acceptance of the contract may be made without prior notice to the Contractor.
- B. No retention of additional amounts out of partial payments will be made if the amount to be retained does not exceed the amount being withheld from partial payments pursuant to Section 9-1.06, "Partial Payments," of the Standard Specifications.
- C. If the Department has retained funds, and it is subsequently determined that the County is not subject to the entire amount of the Costs and Liabilities assessed or proposed in connection with the matter for which the retention was made, the Department shall be liable for interest on the amount retained for the period of the retention. The interest rate payable shall be six percent (6%) per annum.

During the first estimate period that the Contractor fails to conform to the provisions in this section, "Dust Control," the Department may retain an amount equal to twenty five percent (25%) of the estimated value of the contract work performed.

The Contractor shall notify the Engineer immediately upon request from the regulatory agencies to enter, inspect, sample, monitor, or otherwise access the project site or the Contractor's records pertaining to dust control work. The Contractor and the Department shall provide copies

of correspondence, notices of violation, enforcement actions or proposed fines by regulatory agencies to the requesting regulatory agency.

PAYMENT

Full compensation for furnishing all labor, materials, tools, equipment, and incidentals for doing all the work involved in developing, preparing, obtaining approval, revising, and amending the FDP, for maintaining and submitting all dust control records, and performing dust control as specified in the Standard Specifications and these special provisions, and as directed by the Engineer shall be considered as included in the prices paid for the various contract items of work involved and no additional compensation will be allowed therefore.

10-1.03 CONSTRUCTION AREA TRAFFIC CONTROL DEVICES

Flagging, signs, and temporary traffic control devices furnished, installed, maintained, and removed when no longer required shall conform to the provisions in Section 12, "Construction Area Traffic Control Devices," of the Standard Specifications and these special provisions.

Category 1 temporary traffic control devices are defined as small and lightweight (less than 100 pounds) devices. These devices shall be certified as crashworthy by crash testing, crash testing of similar devices, or years of demonstrable safe performance. Category 1 temporary traffic control devices include traffic cones, plastic drums, portable delineators, and channelizers.

If requested by the Engineer, the Contractor shall provide written self-certification for crashworthiness of Category 1 temporary traffic control devices at least 5 days before beginning any work using the devices or within 2 days after the request if the devices are already in use. Self-certification shall be provided by the manufacturer or Contractor and shall include the following:

- A. Date,
- B. Federal Aid number (if applicable),
- C. Contract number, district, county, route and post mile of project limits,
- D. Company name of certifying vendor, street address, city, state and zip code,
- E. Printed name, signature and title of certifying person; and
- F. Category 1 temporary traffic control devices that will be used on the project.

The Contractor may obtain a standard form for self-certification from the Engineer.

Category 2 temporary traffic control devices are defined as small and lightweight (less than 100 pounds) devices that are not expected to produce significant vehicular velocity change, but may cause potential harm to impacting vehicles. Category 2 temporary traffic control devices include barricades and portable sign supports.

Category 2 temporary traffic control devices shall be on the Federal Highway Administration's (FHWA) list of Acceptable Crashworthy Category 2 Hardware for Work Zones. This list is maintained by FHWA and can be located at:

http://safety.fhwa.dot.gov/roadway_dept/policy_guide/road_hardware/listing.cfm?code=workzone

The Department also maintains this list at:

<http://www.dot.ca.gov/hq/traffops/signtech/signdel/pdf/Category2.pdf>

Category 2 temporary traffic control devices that have not received FHWA acceptance shall not be used.

Category 2 temporary traffic control devices in use that have received FHWA acceptance shall be labeled with the FHWA acceptance letter number and the name of the manufacturer. The label shall be readable and permanently affixed by the manufacturer. Category 2 temporary traffic control devices without a label shall not be used.

If requested by the Engineer, the Contractor shall provide a written list of Category 2 temporary traffic control devices to be used on the project at least 5 days before beginning any work using the devices or within 2 days after the request if the devices are already in use.

Category 3 temporary traffic control devices consist of temporary traffic-handling equipment and devices that weigh 100 pounds or more and are expected to produce significant vehicular velocity change to impacting vehicles. Temporary traffic-handling equipment and devices include crash cushions, truck-mounted attenuators, temporary railing, temporary barrier, and end treatments for temporary railing and barrier.

Type III barricades may be used as sign supports if the barricades have been successfully crash tested, meeting the NCHRP Report 350 criteria, as one unit with a construction area sign attached.

Category 3 temporary traffic control devices shall be shown on the plans or on the Department's Highway Safety Features list. This list is maintained by the Division of Engineering Services and can be found at:

http://www.dot.ca.gov/hq/esc/approved_products_list/

Category 3 temporary traffic control devices that are not shown on the plans or not listed on the Department's Highway Safety Features list shall not be used.

Full compensation for providing self-certification for crashworthiness of Category 1 temporary traffic control devices and for providing a list of Category 2 temporary traffic control devices used on the project shall be considered as included in the prices paid for the various items of work requiring the use of the Category 1 or Category 2 temporary traffic control devices and no additional compensation will be allowed therefore.

10-1.04 CONSTRUCTION AREA SIGNS

Construction area signs for temporary traffic control shall be furnished, installed, maintained, and removed when no longer required in conformance with the provisions in Section 12, "Construction Area Traffic Control Devices," of the Standard Specifications and these special provisions.

Attention is directed to the provisions in "Prequalified and Tested Signing and Delineation Materials" of these special provisions. Type II retroreflective sheeting shall not be used on construction area sign panels. Type III, IV, VII, VIII, or IX retroreflective sheeting shall be used for stationary mounted construction area sign panels.

Attention is directed to "Construction Project Information Signs" of these special provisions regarding the number and type of construction project information signs to be furnished, erected, maintained, and removed and disposed of.

Unless otherwise shown on the plans or specified in these special provisions, the color of construction area warning and guide signs shall have black legend and border on orange background.

Orange background on construction area signs shall be fluorescent orange.

Repair to construction area sign panels will not be allowed, except when approved by the Engineer. At nighttime under vehicular headlight illumination, sign panels that exhibit irregular luminance, shadowing or dark blotches shall be immediately replaced at the Contractor's expense.

The Contractor shall notify the appropriate regional notification center for operators of subsurface installations at least 2 business days, but not more than 14 days, prior to commencing excavation for construction area sign posts. The regional notification centers include, but are not limited to, the following:

Notification Center	Telephone Number
Underground Service Alert	811

Construction area signs placed within 15 feet from the edge of the travel way shall be mounted on stationary mounted sign supports as specified in "Construction Area Traffic Control Devices" of these special provisions.

The Contractor shall maintain accurate information on construction area signs. Signs that are no longer required shall be immediately covered or removed. Signs that convey inaccurate information shall be immediately replaced or the information shall be corrected. Covers shall be replaced when they no longer cover the signs properly. The Contractor shall immediately restore to the original position and location any sign that is displaced or overturned, from any cause, during the progress of work.

Full compensation for furnishing all labor, materials, tools, equipment, and incidentals for doing all the work involved in providing, placing, relocating, maintaining, covering and removing construction area signs, as specified in the Standard Specifications and these special provisions, and as directed by the Engineer shall be considered as included in the prices paid for the various contract items of work involved and no additional compensation will be allowed therefore.

10-1.05 CONSTRUCTION PROJECT INFORMATION SIGNS

Before any major physical construction work readily visible to highway users is started on this contract, the Contractor shall furnish and erect two 132" x 78" Construction Project Information signs and two 18" x 24" California Waste Management Rubberized Asphalt Grant Funding signs at the locations designated by the Engineer.

The signs messages, letters, border and the Department's construction logos shall conform to the colors and dimensions as shown in Appendix C.

The signs shall be kept clean and in good repair by the Contractor.

Full compensation for furnishing, erecting, maintaining, and removing and disposing of the construction project information shall be considered as included in the prices paid for the various contract items of work involved and no additional compensation will be allowed therefore.

10-1.06 MAINTAINING TRAFFIC

Maintaining traffic shall conform to the provisions in Sections 7-1.08, "Public Convenience," Section 7-1.09, "Public Safety," and Section 12, "Construction Area Traffic Control Devices," of the Standard Specifications, "Public Safety" of these special provisions and these special provisions.

Closure is defined as the closure of a traffic lane or lanes, including shoulder, or connector lanes, within a single traffic control system.

Closures shall conform to the provisions in "Maintaining Traffic" of these special provisions.

Work that interferes with public traffic shall be limited to the hours when lane closures are allowed, except for work required under Sections 7-1.08, "Public Convenience," and Section 7-1.09, "Public Safety."

Designated legal holidays are: January 1st, the third Monday in February, the last Monday in May, July 4th, the first Monday in September, November 11th, Thanksgiving Day, and December 25th. When a designated legal holiday falls on a Sunday, the following Monday shall be a designated legal holiday. When November 11th falls on a Saturday, the preceding Friday shall be a designated legal holiday.

Personal vehicles of the Contractor's employees shall not be parked on the traveled way or shoulders including sections closed to public traffic.

When work vehicles or equipment are parked within 6 feet of a traffic lane to perform active construction, the shoulder area shall be closed with fluorescent orange traffic cones or portable delineators placed on a taper in advance of the parked vehicles or equipment and along the edge of the pavement at 25-foot intervals to a point not less than 25 feet past the last vehicle or piece of equipment. A minimum of 9 traffic cones or portable delineators shall be used for the taper. A W20-1 (ROAD WORK AHEAD) or W21-5b (RIGHT/LEFT SHOULDER CLOSED AHEAD) or C24(CA) (SHOULDER WORK AHEAD) sign shall be mounted on a crashworthy portable sign support with flags. The sign shall be placed where designated by the Engineer. The sign shall be a minimum of 48" x 48" in size. The Contractor shall immediately restore to the original position and location a traffic cone or delineator that is displaced or overturned, during the progress of work.

Full compensation for furnishing, erecting, maintaining, and removing and disposing of the W20-1, W21-5b, and C24(CA) signs shall be considered as included various items of work and no additional compensation will be allowed therefor.

Lane closures are only allowed during the hours shown in the lane requirement charts included in this section "Maintaining Traffic," except for work required under Sections 7-1.08, "Public Convenience," and Section 7-1.09, "Public Safety." The full width of the traveled way shall be open for use by public traffic when construction operations are not actively in progress.

Minor deviations from the requirements of this section concerning hours of work which do not significantly change the cost of work may be permitted upon written request of the Contractor if, in the opinion of the Engineer, public traffic will be better served and the work expedited. These deviations shall not be adopted by the Contractor until the Engineer has approved the deviations in writing. Other modifications will be made by contract change order.

Chart No. 1																									
Two-Lane Conventional Highway Lane Requirements																									
Location: Newtown Road																									
	a.m.												p.m.												
FROM HOUR TO HOUR	12	1	2	3	4	5	6	7	8	9	10	11	12	1	2	3	4	5	6	7	8	9	10	11	12
Mondays through Fridays	N	N	N	N	N	N	N	N	N	N	R	R	R	R	R	R	R	N	N	N	N	N	N	N	
Saturdays	N	N	N	N	N	N	N	N	N	N	R	R	R	R	R	R	R	R	N	N	N	N	N	N	
Sundays	N	N	N	N	N	N	N	N	N	N	R	R	R	R	R	R	R	R	N	N	N	N	N	N	
Designated Legal Holiday	N	N	N	N	N	N	N	N	N	N	N	N	N	N	N	N	N	N	N	N	N	N	N	N	
Legend:																									
R	Except as noted below during closure of portion of a Newtown Road, provide at least one through traffic lane, not less than 10 feet in width, for use by both directions of travel (Reversing Control) in accordance with Standard Plan T-13.																								
N	Provide two through traffic lanes, not less than 10 feet in width.																								

The Contractor may close Newtown Road up to 10 days between the west and east intersections with Fort Jim Road to vehicular traffic from 8 am to 5 pm Monday through Friday. During the closure, traffic will be detoured thru Fort Jim Road as shown in Appendix E, Detour Map.

If Contractor elects to close this section of Newtown Road, then Contractor shall place a portable changeable message sign (PCMS) (in addition to the PCMS signs at project limits) in advance of the two intersections of Fort Jim Road 7 days prior to road closure. Contractor shall also submit road closure plans detailing type and location of proposed barricades and signs to County for approval.

Full compensation for furnishing all labor, materials, tools, equipment, and incidental to the road closure and detour (including PCMS and detour signage) shall be considered as included in the prices paid for the various contract items of work involved and no additional compensation will be allowed therefore.

10-1.07 TRAFFIC CONTROL SYSTEM FOR LANE CLOSURE

A traffic control system shall consist of closing traffic lanes in conformance with the provisions in Section 12, "Construction Area Traffic Control Devices," of the Standard Specifications, the provisions under "Maintaining Traffic" and "Construction Area Signs" of these special provisions, and these special provisions.

The provisions in this section will not relieve the Contractor from the responsibility to provide additional devices or take measures as may be necessary to comply with the provisions in Section 7-1.09, "Public Safety," of the Standard Specifications.

If components in the traffic control system are displaced or cease to operate or function as specified, from any cause, during the progress of the work, the Contractor shall immediately repair the components to the original condition or replace the components and shall restore the components to the original location.

STATIONARY LANE CLOSURE

When lane closures are made for work periods only, at the end of each work period, components of the traffic control system, except portable delineators placed along open trenches

or excavation adjacent to the traveled way, shall be removed from the traveled way and shoulder. If the Contractor so elects, the components may be stored at selected central locations designated by the Engineer within the limits of the highway right of way.

One-way traffic shall be controlled through the project in conformance with the plan entitled "Traffic Control System for Lane Closure on Two Lane Conventional Highways" and these special provisions. In addition to the flagmen required by Caltrans Standard Plans T-13, Contractor will provide a flagman at all county road intersections affected by grinding and paving operations.

The Contractor shall utilize a pilot car. The cones shown along the centerline on the plan need not be placed. The pilot car shall have radio contact with personnel in the work area. The maximum speed of the pilot car through the traffic control zone shall be 25 miles per hour.

The Contractor must provide a written traffic control plan for approval by the Department. The traffic control plan must have a diagram of signing and traffic control devices. The traffic control plan must be approved prior to the start of construction.

All flaggers will be required to have hand held radios in communication at all times during traffic control proceedings.

PAYMENT

The contract lump sum price paid for traffic control system shall include full compensation for furnishing a written traffic control plan, all labor (including flagging costs), materials (including signs), tools, equipment, and incidentals, and for doing all the work involved in placing, removing, storing, maintaining, moving to new locations, replacing, and disposing of the components of the traffic control system and for furnishing and operating the pilot car, (including driver, radios, other equipment, and labor required) as specified in the Standard Specifications and these special provisions, and as directed by the Engineer shall be considered as included in the prices paid for the various contract items of work involved. Section 12-2.02, "Flagging Costs," of the Standard Specifications shall not apply for traffic control work on this project.

10-1.08 TEMPORARY PAVEMENT DELINEATION

Temporary pavement delineation shall be furnished, placed, maintained, and removed in conformance with the provisions in Section 12-3.01, "General," of the Standard Specifications and these special provisions. Nothing in these special provisions shall be construed as reducing the minimum standards specified in the California MUTCD or as relieving the Contractor from the responsibilities specified in Section 7-1.09, "Public Safety," of the Standard Specifications.

GENERAL

When the work causes obliteration of pavement delineation, temporary or permanent pavement delineation shall be in place before opening the traveled way to public traffic. Laneline or centerline pavement delineation shall be provided for traveled ways open to public traffic.

Work necessary, including required lines or markers, to establish the alignment of temporary pavement delineation shall be performed by the Contractor. Surfaces to receive application of temporary pavement delineation shall be dry and free of dirt and loose material. Temporary pavement delineation shall not be applied over existing pavement delineation or other temporary pavement delineation. Temporary pavement delineation shall be maintained until superseded or replaced with a new pattern of temporary pavement delineation or permanent pavement delineation, or as determined by the Engineer.

TEMPORARY LANELINE AND CENTERLINE DELINEATION

When lanelines or centerlines are obliterated, the minimum laneline and centerline delineation to be provided shall be temporary pavement markers placed at longitudinal intervals of not more than 24 feet. The temporary pavement markers shall be the same color as the

laneline or centerline the markers replace. Temporary pavement markers shall be, at the option of the Contractor, one of the temporary pavement markers listed for short term day/night use (14 days or less) or long term day/night use (6 months or less) in "Prequalified and Tested Signing and Delineation Materials" of these special provisions. Temporary pavement markers shall be placed in conformance with the manufacturer's instructions and shall be cemented to the surfacing with the adhesive recommended by the manufacturer, except epoxy adhesive shall not be used to place pavement markers in areas where removal of the markers will be required.

Temporary laneline or centerline delineation consisting entirely of temporary pavement markers shall be placed on longitudinal intervals of not more than 24 feet.

Where "no passing" centerline pavement delineation is obliterated, the following "no passing" zone signing shall be installed before opening the lanes to public traffic. W20-1 (ROAD WORK AHEAD) signs shall be installed from 1,000 feet to 2,000 feet in advance of "no passing" zones. R4-1 (DO NOT PASS) signs shall be installed at the beginning and at every 2,000-foot interval within "no passing" zones. For continuous zones longer than 2 miles, W7-3a or W71(CA) (NEXT _____ MILES) signs shall be installed beneath the W20-1 signs installed in advance of "no passing" zones. R4-2 (PASS WITH CARE) signs shall be installed at the end of "no passing" zones. The exact location of "no passing" zone signing will be as determined by the Engineer and shall be maintained in place until permanent "no passing" centerline pavement delineation has been applied. The signing for "no passing" zones shall be removed when no longer required for the direction of public traffic. The signing for "no passing" zones shall conform to the provisions in "Construction Area Signs" of these special provisions, except for payment.

Full compensation for furnishing, placing, maintaining, and removing temporary pavement markers used for temporary laneline and centerline delineation and for providing equivalent patterns of permanent traffic lines for these areas when required shall be considered as included in the contract prices paid for the items of work that obliterated the laneline and centerline pavement delineation and no separate payment will be made therefor.

Full compensation for furnishing, placing, maintaining, and removing where required temporary painted laneline and centerline pavement delineation shall be considered as included in the contract prices paid for the items of work that obliterated the laneline and centerline pavement delineation and no separate payment will be made therefor.

Full compensation for furnishing, placing, maintaining, and removing signing specified for "no passing" zones shall be considered as included in the contract prices paid for the items of work that obliterated the laneline and centerline pavement delineation and no separate payment will be made therefor.

10-1.09 PORTABLE CHANGEABLE MESSAGE SIGNS

GENERAL

Summary

Work includes furnishing, placing, operating, maintaining, and removing two (2) portable changeable message signs at each end of the project limits.

Comply with Section 12-3.12 "Portable Changeable Message Signs," of the Standard Specifications.

Definitions

Useable shoulder area: Paved or unpaved contiguous surface adjacent to the traveled way with:

1. Sufficient weight bearing capacity to support portable changeable message sign
2. Slope not greater than 6:1 (horizontal : vertical)

Submittals

Upon request, submit a Certificate of Compliance for each portable changeable message sign under Section 6-1.07, "Certificates of Compliance," of the Standard Specifications.

Quality Control and Assurance

Comply with the manufacturer's operating instructions for portable changeable message sign.

Approaching drivers must be able to read the entire message for all phases at least twice at the posted speed limit before passing portable changeable message sign. You may use more than 1 portable changeable message sign to meet this requirement.

Only display the message ordered by the Engineer.

MATERIALS

Portable changeable message sign must have 24-hour timer control or remote control capability.

The text of the message displayed on portable changeable message sign must not scroll, or travel horizontally or vertically across the face of the message panel.

CONSTRUCTION

The Contractor will be required to place portable changeable message signs at the construction site seven (7) days prior to the start of the project. The Department's superintendent will review and approve message and placement.

Continuously repeat the entire message in no more than 2 phases of at least 3 seconds per phase.

If useable shoulder area is at least 15 feet wide, the displayed message on portable changeable message sign must be minimum 18-inch character height. If useable shoulder area is less than 15 feet wide, you may use a smaller message panel with minimum 12-inch character height to prevent encroachment in the traveled way.

You or your representative must be available by cell phone for operations that require portable changeable message signs. Give the Engineer your cell phone number. When the Engineer contacts you, immediately comply with the Engineer's request to modify the displayed message.

Place portable changeable message sign as far from the traveled way as practicable where it is legible to traffic and does not encroach on the traveled way. Place portable changeable sign before or at the crest of vertical roadway curvature where it is visible to approaching traffic. Avoid placing portable changeable message sign within or immediately after horizontal roadway curvature. Where possible, place portable changeable message sign behind guardrail or temporary railing (Type K).

Except where placed behind guardrail or temporary railing (Type K) use traffic control for shoulder closure to delineate portable changeable message sign.

Remove portable changeable message sign when not in use.

MEASUREMENT AND PAYMENT

Portable changeable message signs, except for PCMS associated with Newton Road closure and detour, shall be measured per unit per day the sign is in use or sign working day (SWD). Portable changeable message signs at the project site but not in use will not be paid for.

The contract price paid per sign working day (SWD) for portable changeable message sign shall include full compensation for furnishing all labor, materials, tools, equipment, and incidentals and for doing all the work involved in furnishing, placing, operating, maintaining, repairing, replacing, transporting from location to location and removing the portable changeable message signs, as shown on the plans, as specified in the Standard Specifications and these special provisions, and as directed by the Engineer.

10-1.10 EXISTING HIGHWAY FACILITIES

The work performed in connection with various existing highways shall conform to the provisions in Section 15, "Existing Highway Facilities," of the Standard Specifications and these special provisions.

REMOVE PAVEMENT MARKER

Existing pavement markers, including underlying adhesive, when no longer required for traffic lane delineation as determined by the Engineer, shall be removed and disposed of.

Full compensation for removing and disposing of pavement markers and underlying adhesive shall be considered as included in the contract price paid for various items of work and no separate payment will be made therefor.

REMOVE TRAFFIC STRIPE AND PAVEMENT MARKING

This work includes removing existing thermoplastic stripe and thermoplastic pavement markings within the project limits. All thermoplastic material must be removed prior to placement of asphalt concrete overlay.

Full compensation for removing and disposing of thermoplastic materials shall be considered as included in the contract price for various items of work and no separate payment will be made therefor.

10-1.11 COLD PLANE ASPHALT CONCRETE PAVEMENT

GENERAL

Summary

This work includes cold planing existing asphalt concrete pavement.

Sequencing and Scheduling

Schedule cold planing activities so that not more than 2 days elapses between the time the pavement is cold planed and the RHMA is placed.

MATERIALS

RHMA for temporary tapers must be of the same quality as the RHMA used elsewhere on the project.

CONSTRUCTION

Description of Work and Locations

Contractor shall cold plane AC to a depth of 0.20 ft at conform point, tapering to a zero depth at the specified distance from conform point as noted below. The purpose of said conform is to provide a smooth transition from existing pavement surface to new overlay surface with a uniform AC depth of 0.20 ft.

Conform points shall be cold planed as shown on "Cold Plane Exhibit" attached here to, described as follows:

- Both ends of the project limits, full paved width forty feet (40 ft) in length.
- All marked intersections (marked in white paint in field) extending up to twenty feet (20') beyond the return onto the intersecting street for the full paved width.

General

Perform planing of asphalt concrete pavement without the use of a heating device to soften the pavement.

Cold Planing Equipment

Cold planing machine must be:

1. Equipped with a cutter head width that matches the planing width. If the only available cutter head width is wider than the cold plane area shown, submit to the Engineer a request for using a wider cutter head. Do not cold plane until the Engineer approves your request.
2. Equipped with automatic controls to control the longitudinal grade and transverse slope of the cutter head and:
 - 2.1. If a ski device is used, it must be at least 30 feet long, rigid, and 1 piece unit. The entire length must be used in activating the sensor.
 - 2.2. If referencing from existing pavement, the cold planing machine must be controlled by a self-contained grade reference system. The system must be used at or near the centerline of the roadway. On the adjacent pass with the cold planing machine, a joint matching shoe may be used.
3. Equipped to effectively control dust generated by the planing operation.
4. Operated so that no fumes or smoke is produced.

Replace broken, missing, or worn machine teeth.

Grade Control and Surface Smoothness

Furnish, install, and maintain grade and transverse slope references.

The depth, length, width, and shape of the cut must be as described herein or as ordered. The final cut must result in a neat and uniform surface. Do not damage remaining surface.

The completed surface of the planed asphalt concrete pavement must not vary more than 0.02 foot when measured with a 12-foot straightedge parallel with the centerline. The transverse slope of the planed surface must not vary more than 0.03 foot from the straightedge when placed at right angles to the centerline.

The County understands that portions of the existing road do not currently meet the straightedge test criteria and will not meet these criteria after cold planing activities. The Contractor shall identify and notify the Engineer of those areas that do not and will not meet the straightedge test criteria prior to commencement of cold planing activities.

A drop-off of more than 0.15 foot is not allowed between adjacent lanes open to public traffic.

Temporary RHMA Tapers

If a drop-off between the existing pavement and the planed area at transverse joints cannot be avoided before opening to traffic, construct a temporary RHMA taper. RHMA for temporary taper must be:

1. Placed to the level of the existing pavement and tapered on a slope of 30:1 (Horizontal: Vertical) or flatter to the level of the planed area
2. Compacted by any method that will produce a smooth riding surface
3. Completely removed before placing the permanent surfacing. The removed material must be disposed of outside the highway right of way in conformance with the provisions in Section 7-1.13, "Disposal of Material Outside the Highway Right of Way," of the Standard Specifications.

Disposal of Planed Material

Remove cold planed material concurrent with planing activities, within 50 feet of the planer or as ordered.

Dispose of planed material and under Section 7-1.13, "Disposal of Material Outside the Highway Right of Way," of the Standard Specifications.

MEASUREMENT AND PAYMENT

Cold plane asphalt concrete is measured by the square foot. The contract price paid per square foot for cold plane asphalt concrete includes full compensation for furnishing all labor, materials, tools, equipment, and incidentals, and for doing all the work involved in cold planing asphalt concrete surfacing and disposing of planed material, including constructing, maintaining, removing temporary HMA tapers if applicable, as specified in the Standard Specifications and these special provisions and as directed by the Engineer.

Full compensation for removal of thermoplastic traffic stripe, painted traffic stripe, and pavement marking in areas of cold plane asphalt concrete is included in the contract price paid for cold plane asphalt concrete and no separate payment will be made therefor.

COLD PLANE EXHIBIT

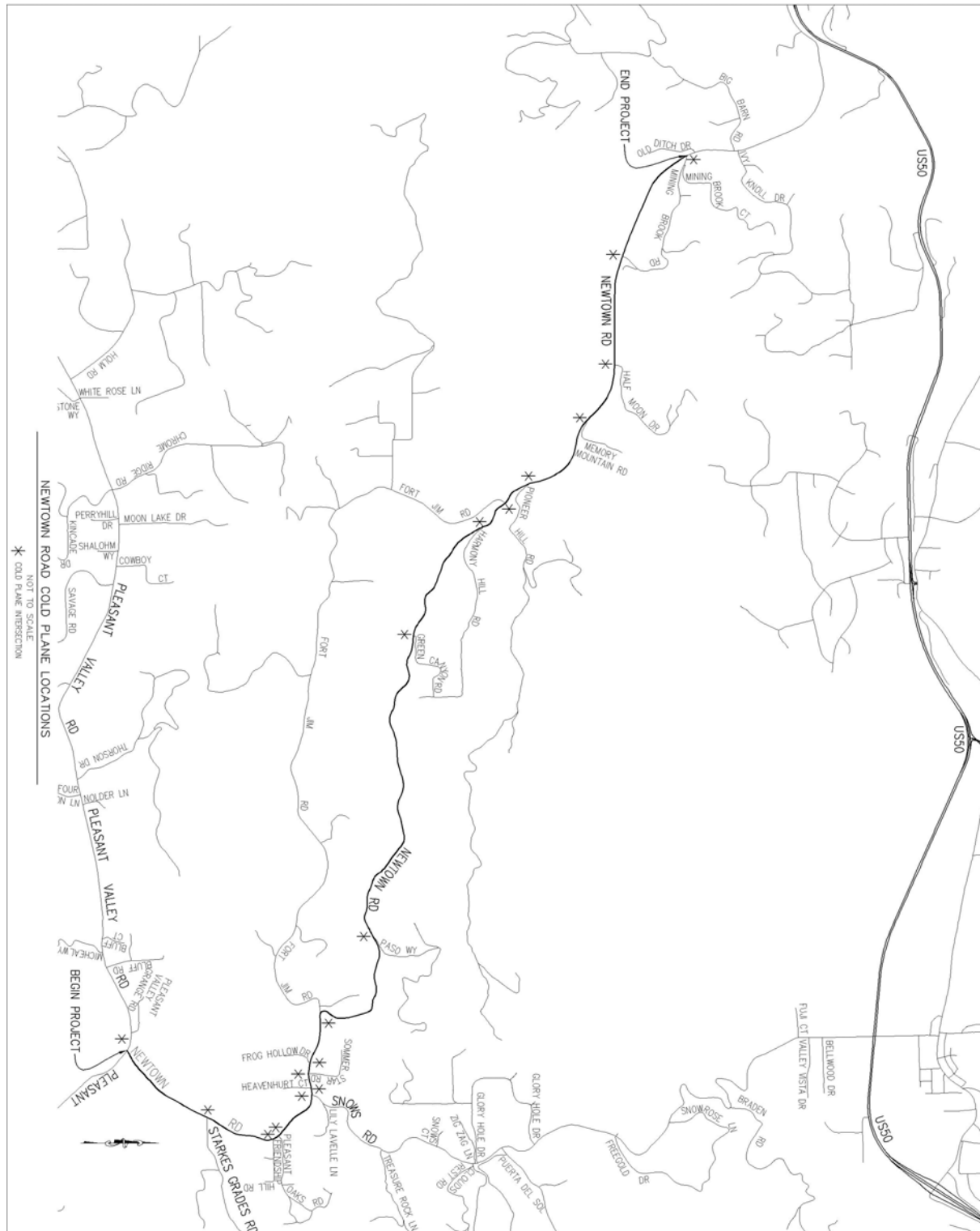

Contract Overlay - Newtown Road (5 Miles)
 Contract No. PW 11-30589, CIP No. 72184
 July 19, 2011

County of El Dorado, DOT
 Special Provisions
 SP-45

10-1.12 RUBBERIZED HOT MIX ASPHALT (GAP GRADED)

GENERAL

Summary

This work includes producing and placing rubberized hot mix asphalt (gap graded) (RHMA-G) using the METHOD process.

Only the straightedge specifications of section 39-1.12 apply to this project. The Contractor must meet the straightedge test criteria after overlaying those areas of the existing pavement that currently meet the straightedge test criteria and after overlaying the areas to be cold planed. The County understands that portions of the existing road do not currently meet the straightedge test criteria and will not meet these criteria after the overlay is placed. The Contractor shall identify and notify the Engineer of those areas that do not and will not meet the straightedge test criteria prior to placing overlay.

MATERIALS

Asphalt Binder

Asphalt binder mixed with asphalt modifier and crumb rubber modifier (CRM) for asphalt rubber binder must be PG 64-16

Aggregate

The aggregate for RHMA-G must comply with the ¾-inch grading.

Asphalt Rubber Binder Content

Determine the amount of asphalt rubber binder to be mixed with the aggregate for RHMA-G under California Test 367 except:

1. Determine the specific gravity used in California Test 367, Section B, "Void Content of Specimen," using California Test 308, Method A.
2. California Test 367, Section C, "Optimum Bitumen Content," is revised as follows:
 - 2.1. Base the calculations on the average of 3 briquettes produced at each asphalt rubber binder content.
 - 2.2. Use California Test 309 to determine theoretical maximum specific gravity and density of the RHMA-G.
 - 2.3. Plot asphalt rubber binder content versus average air voids content based on California Test 309 for each set of three specimens on Form TL-306 (Figure 3), and connect adjacent points with a best-fit curve.
 - 2.4. Plot asphalt rubber binder content versus average Hveem stability for each set of three specimens and connect adjacent points with a best-fit curve.
 - 2.5. Calculate voids in mineral aggregate (VMA) and voids filled with asphalt (VFA) for each specimen, average each set, and plot the average versus asphalt rubber binder content.
 - 2.6. Calculate the dust proportion and plot versus asphalt rubber binder content.
 - 2.7. From the curve plotted in Step 2.3, select the theoretical asphalt rubber binder content that has 3.0 percent air voids.
 - 2.8. At the selected asphalt rubber binder content, evaluate corresponding voids in mineral aggregate, voids filled with asphalt, and dust proportion to verify compliance with requirements. If necessary, develop an alternate composite aggregate gradation to conform to the RHMA-G requirements.
 - 2.9. Record the asphalt rubber binder content in Step 2.7 as the Optimum Bitumen Content (OBC).
 - 2.10. To establish a recommended range, use the OBC as the high value and 0.3 percent less as the low value. Notwithstanding, the recommended range must not extend below 7.0 percent. If the OBC is 7.0 percent, then there is no recommended range, and 7.0 percent is the recommended value.
3. Laboratory mixing and compaction must comply with California Test 304, except the mixing temperature of the aggregate must be between 300 °F and 325 °F. The mixing

temperature of the asphalt-rubber binder must be between 375 °F and 425 °F. The compaction temperature of the combined mixture must be between 290 °F and 300 °F.

CONSTRUCTION

Vertical Joints

Before opening the lane to public traffic, pave shoulders adjacent to a lane being paved.

Place RHMA-G on adjacent traveled way lanes so that at the end of each work shift, the distance between the ends of RHMA-G layers on adjacent lanes is between 5 feet and 10 feet. Place additional RHMA-G along the transverse edge at each lane's end and along the exposed longitudinal edges between adjacent lanes. Hand rake and compact the additional RHMA-G to form temporary conforms. You may place Kraft paper, or another approved bond breaker, under the conform tapers to facilitate the taper removal when paving operations resume. Temporary tapers at transverse edges shall not be steeper than 30:1.

Conform Tapers

Place additional RHMA-G along the pavement's edge to conform to road connections and private drives. Hand rake, if necessary, and compact the additional RHMA-G to form a smooth conform taper.

Full compensation for furnishing, installing, and removing temporary tapers shall be considered as included in the contract unit prices paid for Rubberized Hot Mix Asphalt (Type G) and no separate payment will be made therefor.

10-1.13 SHOULDER BACKING

This work shall consist of constructing four (4) feet of shoulder backing adjacent to the edge of new pavement surfacing in conformance with these special provisions. Engineer will determine if conditions do not allow for a full four (4) feet of shoulder backing, and will direct the width of shoulder backing. Place additional shoulder backing along the pavement's edge to conform to non asphalt private drives. Hand rake, if necessary, to form a smooth conform taper.

Shoulder backing material shall be clean and free from organic matter and other deleterious substances. Shoulder backing may include any combination of broken stone, crushed gravel, natural rough-surfaced gravel, sand, and portland cement concrete pavement, lean concrete base, and cement treated base. Shoulder backing material shall conform to the following grading requirements:

For the purposes of this project processed reclaimed asphalt concrete pavement will not be allowed for use as shoulder backing.

Shoulder Backing Grading Requirements

Sieve Sizes	Percentage Passing
2"	100
1"	75 - 100
3/4"	65 - 100
No. 4	35 - 60
No. 30	10 - 35
No. 200	5 - 15

Sand Equivalent for shoulder backing material shall be from 10 to 35 determined in conformance with California Test 217.

Shoulder Backing Grading Requirements
Using 100% Reclaimed Asphalt Concrete
Pavement

Sieve Sizes	Percentage Passing
1-1/2"	100
3/4"	70 - 100
No. 4	30 - 80

If a combination of broken stone, crushed gravel, natural rough-surfaced gravel, and sand material is used, shoulder backing material shall conform to the following quality requirements:

Shoulder Backing Quality Requirements Using Non-Reclaimed
Materials

Specification	California Test	Requirement
Sand equivalent	217	10 – 30
Percentage crushed particles (% , min.) ^a	205	
One fractured face		75
Two fractured faces		50
Durability index (min.)	229	25

Note:

^a Applies to material retained on No. 4 sieve only

Shoulder backing material shall have a minimum unit weight of 105 pounds per cubic foot determined in conformance with California Test 212 using the Rodding Method. Shoulder backing material must be delivered at or nearly optimum moisture content.

The areas where shoulder backing is to be constructed shall be cleared of weeds, grass, and debris. Removed weeds, grass, and debris shall be disposed of in conformance with the provisions in Section 7-1.13, "Disposal of Material Outside the Highway Right of Way," of the Standard Specifications.

Prior to placement of shoulder backing material, basement material shall be scarified to a minimum depth of 0.25 foot. Immediately prior to placement of shoulder backing material, scarified material shall be watered. Shoulder backing material shall be placed, watered, and rolled a minimum of two passes with a steel tired roller weighing not less than 8 tons to form a smooth, compacted surface. Watering shall conform to the provisions in Section 17, "Watering," of the Standard Specifications.

Shoulder backing material shall not be deposited on new pavement surfacing prior to placing the material in the final position, nor shall the material be deposited onto new pavement surfacing during mixing, watering, and blading operations.

Shoulder backing construction shall be completed along the edges of any portion of new pavement surfacing within 5 days after completion of that portion of the new surfacing. Prior to opening a lane adjacent to uncompleted shoulder backing to uncontrolled public traffic, the Contractor shall furnish, place, and maintain portable delineators and W8-9 (LOW SHOULDER) signs off of and adjacent to the new pavement surfacing. Portable delineators shall be placed at the beginning and along the drop-off of the edge of pavement, in the direction of travel, at successive maximum intervals of 500 feet on tangents and 200 feet on curves. W8-9 (LOW SHOULDER) signs shall be placed at the beginning and along the drop-off at successive maximum intervals of 2,000 feet. The portable delineators and W8-9 (LOW SHOULDER) signs shall be maintained in place at each location until the shoulder backing is completed at that

location. Portable delineators and signs shall conform to the provisions in Section 12, "Construction Area Traffic Control Devices," of the Standard Specifications, except the signs may be set on temporary portable supports or on barricades.

The contract price paid per ton for Shoulder Backing shall include full compensation for furnishing all labor, materials, tools, equipment, and incidentals, and for doing all the work involved in constructing shoulder backing, complete in place, including furnishing, placing, maintaining, and removing portable delineators, W8-9 (LOW SHOULDER) signs, and temporary supports or barricades for the signs, as shown on the plans, as specified in the Standard Specifications and these special provisions, and as directed by the Engineer.

10-1.14 PAINT TRAFFIC STRIPE AND PAVEMENT MARKING

The work required in this section includes painting:

- 4" white edge line on both sides of the roadway (Standard Plan Detail 27B)
- Double 4" yellow centerlines (Standard Plan Detail 22)
- "Signal Ahead" legend (Standard Plan page A24D) "School Ahead" legend (Standard Plan page A24D)

Painted traffic stripes (traffic lines) and pavement markings shall be applied in conformance with the provisions in Section 84, "Traffic Stripes and Pavement Markings," of the Standard Specifications and these special provisions.

Traffic stripe and pavement marking paint shall conform to the requirements in State Specification No. PTWB-01.

The color of the painted traffic stripes and pavement markings shall conform to the requirements in ASTM Designation: D 6628-01.

Retroreflectivity of the paint traffic stripes and pavement markings shall conform to the requirements in ASTM Designation: D 6359-99. White painted traffic stripes and pavement markings shall have a minimum initial retroreflectivity of $250 \text{ mcd m}^{-2} \text{ lx}^{-1}$. Yellow painted traffic stripes and pavement markings shall have a minimum initial retroreflectivity of $150 \text{ mcd m}^{-2} \text{ lx}^{-1}$.

The contract price paid per linear foot of Paint Traffic Stripe (4" White Edge Line) and Paint Traffic Stripe (4" Double Yellow Centerline), and paid per square foot of Paint Pavement Marking shall include full compensation for furnishing all labor, materials, tools, equipment and incidentals, and for doing all the work involved, including establishing alignments for stripes and markings and layout work, complete in place, as specified in the Standard Specifications and these special provisions, and as directed by the Engineer.

10-1.15 PAVEMENT MARKERS

Contractor shall furnish and install Type D Two-way Retroreflective pavement markers in accordance with Caltrans Standard Detail 22 to replace those removed for the AC overlay.

Pavement markers shall be placed in conformance with the provisions in Section 85, "Pavement Markers," of the Standard Specifications and these special provisions.

The Contractor shall furnish the Engineer certificates of compliance for the pavement markers in conformance with the provisions in Section 6-1.07, "Certificates of Compliance," of the Standard Specifications.

Retroreflective pavement markers shall be marked as abrasion resistant on the body of the markers.

Full compensation for Pavement Marker-Retroreflective (Type D) will be measured and paid for by unit price for the actual number of each Pavement Marker Retroreflective (Type D) installed. The contract prices paid for "Pavement Marker-Retroreflective (Type D)" shall include full compensation for furnishing all labor, materials, tools, equipment, and incidentals, and for doing all the work involved in providing the pavement marker, complete in place, as specified in the Standard Specifications and these special provisions, and as directed by the Engineer.

SECTION 11. (BLANK)

SECTION 12. (BLANK)

SECTION 13. (BLANK)

SECTION 14. (BLANK)

APPENDIX A

AMENDMENTS TO STANDARD SPECIFICATIONS

**AMENDMENTS TO MAY 2006 STANDARD SPECIFICATIONS
UPDATED JUNE 6, 2008**

SECTION 0: GLOBAL REVISIONS

Issue Date: July 31, 2007

Global revisions are changes to contract documents not specific to a section of the Standard Specifications.

- In each contract document at each occurrence:
 1. Except where existing asphalt concrete is described, replace "asphalt concrete" with "hot mix asphalt"
 2. Except where existing AC is described, replace "AC" with "HMA" where AC means asphalt concrete

SECTION 1: DEFINITIONS AND TERMS

Issue Date: January 18, 2008

Section 1-1.01, "General," of the Standard Specifications is amended by adding the following:

- The Department is gradually changing the style and language of the specifications. The new style and language includes:
 1. Use of:
 - 1.1. Imperative mood
 - 1.2. Introductory modifiers
 - 1.3. Conditional clauses
 2. Elimination of:
 - 2.1. Language variations
 - 2.2. Definitions for industry-standard terms
 - 2.3. Redundant specifications
 - 2.4. Needless cross-references
- The use of this new style does not change the meaning of a specification not yet using this style.
- The specifications are written to the Bidder before award and the Contractor after. Before award, interpret sentences written in the imperative mood as starting with "The Bidder must" and interpret "you" as "the Bidder" and "your" as "the Bidder's." After award, interpret sentences written in the imperative mood as starting with "The Contractor must" and interpret "you" as "the Contractor" and "your" as "the Contractor's."
- Unless an object or activity is specified to be less than the total, the quantity or amount is all of the object or activity.
- All items in a list apply unless the items are specified as choices.
- Interpret terms as defined in the Contract documents. A term not defined in the Contract documents has the meaning defined in Means Illustrated Construction Dictionary, Condensed Version, Second Edition.

The 1st table in Section 1-1.02, "Abbreviations," of the Standard Specifications is amended by adding:

SSPC	The Society for Protective Coatings
------	-------------------------------------

Section 1, "Definitions and Terms," of the Standard Specifications is amended by adding the following sections:

1-1.082 BUSINESS DAY

- Day on the calendar except Saturday or holiday.

1-1.084 CALIFORNIA MANUAL ON UNIFORM TRAFFIC CONTROL DEVICES

• The California Manual on Uniform Traffic Control Devices for Streets and Highways (California MUTCD) is issued by the Department of Transportation and is the Federal Highway Administration's MUTCD 2003 Edition, as amended for use in California.

1-1.125 DEDUCTION

• Amount of money permanently taken from progress payment and final payment. Deductions are cumulative and are not retentions under Pub Cont Code § 7107.

1-1.205 FEDERAL-AID CONTRACT

• Contract that has a Federal-aid project number on the cover of the Notice to Contractors and Special Provisions.

1-1.245 HOLIDAY

1. Every Sunday
2. January 1st, New Year's Day
3. 3rd Monday in January, Birthday of Martin Luther King, Jr.
4. February 12th, Lincoln's Birthday
5. 3rd Monday in February, Washington's Birthday
6. March 31st, Cesar Chavez Day
7. Last Monday in May, Memorial Day
8. July 4th, Independence Day
9. 1st Monday in September, Labor Day
10. 2nd Monday in October, Columbus Day
11. November 11th, Veterans Day
12. 4th Thursday in November, Thanksgiving Day
13. Day after Thanksgiving Day
14. December 25th, Christmas Day

• If January 1st, February 12th, March 31st, July 4th, November 11th, or December 25th falls on a Sunday, the Monday following is a holiday. If November 11th falls on a Saturday, the preceding Friday is a holiday. Interpret "legal holiday" as "holiday."

1-1.475 WITHHOLD

• Money temporarily or permanently taken from progress payment. Withholds are cumulative and are not retentions under Pub Cont Code § 7107.

Section 1-1.255, "Legal Holidays," of the Standard Specifications is deleted.

Section 1-1.265, "Manual on Uniform Traffic Control Devices," of the Standard Specifications is deleted.

Section 1-1.266, "Manual on Uniform Traffic Control Devices California Supplement," of the Standard Specifications is deleted.

Section 1-1.39 "State," of the Standard Specifications is amended to read:

1-1.39 STATE

• The State of California, including its agencies, departments, or divisions, whose conduct or action is related to the work.

SECTION 3: AWARD AND EXECUTION OF CONTRACT

Issue Date: August 17, 2007

Section 3-1.025, "Insurance Policies," of the Standard Specifications is amended to read:

3-1.025 INSURANCE POLICIES

- The successful bidder shall submit:
 1. Copy of its commercial general liability policy and its excess policy or binder until such time as a policy is available, including the declarations page, applicable endorsements, riders, and other modifications in effect at the time of contract execution. Standard ISO form No. CG 0001 or similar exclusions are allowed if not inconsistent with Section 7-1.12, "Indemnification and Insurance." Allowance of additional exclusions is at the discretion of the Department.
 2. Certificate of insurance showing all other required coverages. Certificates of insurance, as evidence of required insurance for the auto liability and any other required policy, shall set forth deductible amounts applicable to each policy and all exclusions that are added by endorsement to each policy. The evidence of insurance shall provide that no cancellation, lapse, or reduction of coverage will occur without 10 days prior written notice to the Department.
 3. A declaration under the penalty of perjury by a certified public accountant certifying the accountant has applied Generally Accepted Accounting Principles (GAAP) guidelines confirming the successful bidder has sufficient funds and resources to cover any self-insured retentions if the self-insured retention is \$50,000 or higher.
- If the successful bidder uses any form of self-insurance for workers compensation in lieu of an insurance policy, it shall submit a certificate of consent to self-insure in accordance with the provisions of Section 3700 of the Labor Code.

Section 3-1.03, "Execution of Contract," of the Standard Specifications is amended to read:

3-1.03 EXECUTION OF CONTRACT

- The contract shall be signed by the successful bidder and returned, together with the contract bonds and the documents identified in Section 3-1.025, "Insurance Policies," within 10 business days of receiving the contract for execution.

Section 3-1.04, "Failure to Execute Contract," of the Standard Specifications is amended to read:

3-1.04 FAILURE TO EXECUTE CONTRACT

- Failure of the lowest responsible bidder, the second lowest responsible bidder, or the third lowest responsible bidder to execute the contract as required in Section 3-1.03, "Execution of Contract," within 10 business days of receiving the contract for execution shall be just cause for the forfeiture of the proposal guaranty. The successful bidder may file with the Department a written notice, signed by the bidder or the bidder's authorized representative, specifying that the bidder will refuse to execute the contract if it is presented. The filing of this notice shall have the same force and effect as the failure of the bidder to execute the contract and furnish acceptable bonds within the time specified.

Section 3-1.05, "Return of Proposal Guaranties," of the Standard Specifications is amended to read:

3-1.05 RETURN OF PROPOSAL GUARANTIES

- The Department keeps the proposal guaranties of the 1st, 2nd and 3rd lowest responsible bidders until the contract has been executed. The other bidders' guaranties, other than bidders' bonds, are returned upon determination of the 1st, 2nd, and 3rd apparent lowest bidders, and their bidders' bonds are of no further effect.

SECTION 4: SCOPE OF WORK

Issue Date: August 17, 2007

Section 4-1.01, "Intent of Plans and Specifications," of the Standard Specifications is amended by adding the following:

- Nothing in the specifications voids the Contractor's public safety responsibilities.

SECTION 5: CONTROL OF WORK

Issue Date: February 1, 2008

Section 5, "Control of Work," of the Standard Specifications is amended by adding the following sections:

5-1.005 GENERAL

- Failure to comply with any specification part is a breach of the contract and a waiver of your right to time or payment adjustment.
- After contract approval, submit documents and direct questions to the Engineer. Orders, approvals, and requests to the Contractor are by the Engineer.
- The Engineer furnishes the following in writing:
 1. Approvals
 2. Notifications
 3. Orders
- The Contractor must furnish the following in writing:
 1. Assignments
 2. Notifications
 3. Proposals
 4. Requests, sequentially numbered
 5. Subcontracts
 6. Test results
- The Department rejects a form if it has any error or any omission.
- Convert foreign language documents to English.
- Use contract administration forms available at the Department's Web site.
- If the last day for submitting a document falls on a Saturday or holiday, it may be submitted on the next business day with the same effect as if it had been submitted on the day specified.

5-1.015 RECORD RETENTION, INSPECTION, COPYING, AND AUDITING

- Retain project records and make them available for inspection, copying, and auditing by State representatives from bid preparation through:
 1. Final payment
 2. Resolution of claims, if any
- For at least 3 years after the later of these, retain and make available for inspection, copying, and auditing cost records by State representatives including:
 1. Records pertaining to bid preparation
 2. Overhead
 3. Payroll records and certified payroll
 4. Payments to suppliers and subcontractors

5. Cost accounting records
6. Records of subcontractors and suppliers

- Maintain the records in an organized way in the original format, electronic and hard copy, conducive to professional review and audit.

- Before contract acceptance, the State representative notifies the Contractor, subcontractor, or supplier 5 days before inspection, copying, or auditing.

- If an audit is to start more than 30 days after contract acceptance, the State representative notifies the Contractor, subcontractor, or supplier when the audit is to start.

Section 5-1.01, "Authority of Engineer," of the Standard Specifications is amended by adding:

- Failure to enforce a contract provision does not waive enforcement of any contract provision.

Section 5-1.04, "Coordination and Interpretation of Plans, Standard Specifications, and Special Provisions," of the Standard Specifications is amended to read:

5-1.04 CONTRACT COMPONENTS

- A component in one contract part applies as if appearing in each. The parts are complementary and describe and provide for a complete work.

- If a discrepancy exists:

1. The governing ranking of contract parts in descending order is:

- 1.1. Special provisions
- 1.2. Project plans
- 1.3. Revised Standard Plans
- 1.4. Standard Plans
- 1.5. Amendments to the Standard Specifications
- 1.6. Standard Specifications
- 1.7. Project information

2. Written numbers and notes on a drawing govern over graphics
3. A detail drawing governs over a general drawing
4. A detail specification governs over a general specification
5. A specification in a section governs over a specification referenced by that section

- If a discrepancy is found or confusion arises, request correction or clarification.

Section 5-1.07, "Lines and Grades," of the Standard Specifications is replaced with the following:

5-1.07 LINES AND GRADES

- The Engineer places stakes and marks under Chapter 12, "Construction Surveys," of the Department's Surveys Manual.

- Submit your request for Department-furnished stakes:

1. On a Request for Construction Stakes form. Ensure:

- 1.1. Requested staking area is ready for stakes
- 1.2. You use the stakes in a reasonable time

2. A reasonable time before starting an activity using the stakes

- Establish priorities for stakes and note priorities on the request.
- Preserve stakes and marks placed by the Engineer. If the stakes or marks are destroyed, the Engineer replaces them at the Engineer's earliest convenience and deducts the cost.

Section 5-1.116, "Differing Site Conditions," is amended to read:

5-1.116 DIFFERING SITE CONDITIONS (23 CFR 635.109)

5-1.116A Contractor's Notification

- Promptly notify the Engineer if you find either of the following:
 1. Physical conditions differing materially from either of the following:
 - 1.1. Contract documents
 - 1.2. Job site examination
 2. Physical conditions of an unusual nature, differing materially from those ordinarily encountered and generally recognized as inherent in the work provided for in the contract
- Include details explaining the information you relied on and the material differences you discovered.
- If you fail to notify the Engineer promptly, you waive the differing site condition claim for the period between your discovery of the differing site condition and your notification to the Engineer.
- If you disturb the site after discovery and before the Engineer's investigation, you waive the differing site condition claim.

5-1.116B Engineer's Investigation and Decision

- Upon your notification, the Engineer investigates job site conditions and:
 1. Notifies you whether to resume affected work
 2. Decides whether the condition differs materially and is cause for an adjustment of time, payment, or both

5-1.116C Protests

- You may protest the Engineer's decision by:
 1. Submitting an Initial Notice of Potential Claim within 5 business days after receipt of the Engineer's notification
 2. Complying with claim procedures
- The Initial Notice of Potential Claim must detail the differences in your position from the Engineer's determination and support your position with additional information, including additional geotechnical data. Attach to the Initial Notice of Potential Claim a certification stating that you complied with Section 2-1.03, "Examination of Plans, Specifications, Contract, and Site of Work."
- Promptly submit supplementary information when obtained.

SECTION 6: CONTROL OF MATERIALS

Issue Date: August 17, 2007

Section 6-1.05, "Trade Names and Alternatives," of the Standard Specifications is amended to read:

6-1.05 Specific Brand or Trade Name and Substitution

- A reference to a specific brand or trade name establishes a quality standard and is not intended to limit competition. You may use a product that is equal to or better than the specified brand or trade name if approved.
- Submit a substitution request within a time period that:
 1. Follows Contract award
 2. Allows 30 days for review
 3. Causes no delay

- Include substantiating data with the substitution request that proves the substitution:
 1. Is of equal or better quality and suitability
 2. Causes no delay in product delivery and installation

Section 6, "Control of Materials," of the Standard Specifications is amended by adding the following sections:

6-1.085 BUY AMERICA (23 CFR 635.410)

- For a Federal-aid contract, furnish steel and iron materials to be incorporated into the work that are produced in the United States except:
 1. Foreign pig iron and processed, pelletized, and reduced iron ore may be used in the domestic production of the steel and iron materials [60 Fed Reg 15478 (03/24/1995)]
 2. If the total combined cost of the materials does not exceed the greater of 0.1 percent of the total bid or \$2,500, material produced outside the United States may be used
- Production includes:
 1. Processing steel and iron materials, including smelting or other processes that alter the physical form or shape (such as rolling, extruding, machining, bending, grinding, and drilling) or chemical composition
 2. Coating application, including epoxy coating, galvanizing, and painting, that protects or enhances the value of steel and iron materials
- For steel and iron materials to be incorporated into the work, submit a Certificate of Compliance under Section 6-1.07, "Certificates of Compliance," of the Standard Specifications that certifies all production processes occurred in the United States except for the above exceptions.

6-1.087 BUY AMERICA (PUB RES CODE § 42703(d))

- Furnish crumb rubber to be incorporated into the work that is produced in the United States and is derived from waste tires taken from vehicles owned and operated in the United States.
- For crumb rubber to be incorporated into the work, submit a Certificate of Compliance under Section 6-1.07, "Certificates of Compliance," of the Standard Specifications that certifies only crumb rubber manufactured in the United States and derived from waste tires taken from vehicles owned and operated in the United States is used.

The 7th and 8th paragraph of Section 6-2.01, "General," of the Standard Specifications are amended to read:

- Upon the Contractor's written request, the Department tests materials from an untested local source. If satisfactory material from that source is used in the work, the Department does not charge the Contractor for the tests; otherwise, the Department deducts the test cost.

The 2nd sentence of the 7th paragraph of Section 6-2.02, "Possible Local Material Sources," of the Standard Specifications is amended to read:

- The Department deducts the charges for the removed material.

SECTION 7: LEGAL RELATIONS AND RESPONSIBILITIES

Issue Date: May 2, 2008

Section 7-1.01, "Laws To Be Observed," of the Standard Specifications is amended to read:

7-1.01 LAWS TO BE OBSERVED

- Comply with laws, regulations, orders, decrees, and permits applicable to the project. Indemnify and defend the State against any claim or liability arising from the violation of a law, regulation, order, decree, or permit

by you or your employees. Immediately report to the Engineer in writing a discrepancy or inconsistency between the contract and a law, regulation, order, decree, or permit.

The 3rd listed requirement of the 1st paragraph of Section 7-1.01A(2), "Prevailing Wage," of the Standard Specifications is amended to read:

3. Upon becoming aware of the subcontractor's failure to pay the specified prevailing rate of wages to the subcontractor's workers, the Contractor must diligently take corrective action to stop or rectify the failure, including withholding sufficient funds due the subcontractor for work performed on the public works project.

The 2nd paragraph of Section 7-1.01A(2), "Prevailing Wage," of the Standard Specifications is amended to read:

- Pursuant to Section 1775 of the Labor Code, the Division of Labor Standards Enforcement must notify the Contractor on a public works project within 15 days of the receipt by the Division of Labor Standards Enforcement of a complaint of the failure of a subcontractor on that public works project to pay workers the general prevailing rate of per diem wages. If the Division of Labor Standards Enforcement determines that employees of a subcontractor were not paid the general prevailing rate of per diem wages and if the Department did not withhold sufficient money under the contract to pay those employees the balance of wages owed under the general prevailing rate of per diem wages, the Contractor must withhold an amount of moneys due the subcontractor sufficient to pay those employees the general prevailing rate of per diem wages if requested by the Division of Labor Standards Enforcement. The Contractor must pay any money withheld from and owed to a subcontractor upon receipt of notification by the Division of Labor Standards Enforcement that the wage complaint has been resolved. If notice of the resolution of the wage complaint has not been received by the Contractor within 180 days of the filing of a valid notice of completion or acceptance of the public works project, whichever occurs later, the Contractor must pay all moneys withheld from the subcontractor to the Department. The Department withholds these moneys pending the final decision of an enforcement action.

The 2nd paragraph of Section 7-1.01A(3), "Payroll Records," of the Standard Specifications is amended to read:

- The Department withholds the penalties specified in subdivision (g) of Labor Code § 1776 for noncompliance with the requirements in Section 1776.

The 4th paragraph of Section 7-1.01A(3), "Payroll Records," of the Standard Specifications is amended to read:

- The Department withholds for delinquent or inadequate payroll records (Labor Code § 1771.5). If the Contractor has not submitted an adequate payroll record by the month's 15th day for the period ending on or before the 1st of that month, the Department withholds 10 percent of the monthly progress estimate, exclusive of mobilization. The Department does not withhold more than \$10,000 or less than \$1,000.

The 5th paragraph of Section 7-1.01A(3), "Payroll Records," of the Standard Specifications is deleted.

Section 7-1.01A(6), "Workers' Compensation," of the Standard Specifications is amended to read:

7-1.01A(6) (Blank)

The fourth sentence of the second paragraph of Section 7-1.02, "Load Limitations," of the Standard Specifications is amended to read:

- Trucks used to haul treated base, portland cement concrete, or hot mix asphalt shall enter onto the base to dump at the nearest practical entry point ahead of spreading equipment.

Section 7-1.02, "Load Limitations," of the Standard Specifications is amended by adding the following paragraph after the 4th paragraph:

- Loads imposed on existing, new, or partially completed structures shall not exceed the load carrying capacity of the structure or any portion of the structure as determined by AASHTO LRFD with interims and California Amendments, Design Strength Limit State II. The compressive strength of concrete (f'_c) to be used in computing the load carrying capacity shall be the smaller of the following:

1. Actual compressive strength at the time of loading
2. Value of f'_c shown on the plans for that portion of the structure or 2.5 times the value of f'_c (extreme fiber compressive stress in concrete at service loads) shown on the plans for portions of the structure where no f'_c is shown

The first sentence of the eighth paragraph of Section 7-1.09, "Public Safety," of the Standard Specifications is amended to read:

- Signs, lights, flags, and other warning and safety devices and their use shall conform to the requirements set forth in Part 6 of the California MUTCD.

The sixteenth paragraph of Section 7-1.09, "Public Safety," of the Standard Specifications is amended to read:

- When vertical clearance is temporarily reduced to 15.5 feet or less, low clearance warning signs shall be placed in accordance with Part 2 of the California MUTCD and as directed by the Engineer. Signs shall conform to the dimensions, color, and legend requirements of the California MUTCD and these specifications except that the signs shall have black letters and numbers on an orange retroreflective background. W12-2P signs shall be illuminated so that the signs are clearly visible.

The last sentence of the 2nd paragraph of Section 7-1.11, "Preservation of Property," of the Standard Specifications is amended to read:

- The cost of the repairs must be borne by the Contractor and will be deducted.

Section 7-1.12, "Indemnification and Insurance," of the Standard Specifications is amended to read:

7-1.12 INDEMNIFICATION AND INSURANCE

- The Contractor's obligations regarding indemnification of the State of California and the requirements for insurance shall conform to the provisions in Section 3-1.025, "Insurance Policies," and Sections 7-1.12A, "Indemnification," and 7-1.12B, "Insurance," of this Section 7-1.12.

7-1.12A Indemnification

- The Contractor shall defend, indemnify, and save harmless the State, including its officers, employees, and agents (excluding agents who are design professionals) from any and all claims, demands, causes of action, damages, costs, expenses, actual attorneys' fees, losses or liabilities, in law or in equity (Section 7-1.12A Claims) arising out of or in connection with the Contractor's performance of this contract for:

1. Bodily injury including, but not limited to, bodily injury, sickness or disease, emotional injury or death to persons, including, but not limited to, the public, any employees or agents of the Contractor, the State, or any other contractor; and
2. Damage to property of anyone including loss of use thereof; caused or alleged to be caused in whole or in part by any negligent or otherwise legally actionable act or omission of the Contractor or anyone directly or indirectly employed by the Contractor or anyone for whose acts the Contractor may be liable.

- Except as otherwise provided by law, these requirements apply regardless of the existence or degree of fault of the State. The Contractor is not obligated to indemnify the State for Claims arising from conduct delineated in Civil Code Section 2782 and to Claims arising from any defective or substandard condition of the highway that existed at or before the start of work, unless this condition has been changed by the work or the scope of the work requires the Contractor to maintain existing highway facilities and the Claim arises from the Contractor's failure to maintain. The Contractor's defense and indemnity obligation shall extend to Claims arising after the work is

completed and accepted if the Claims are directly related to alleged acts or omissions by the Contractor that occurred during the course of the work. State inspection is not a waiver of full compliance with these requirements.

- The Contractor's obligation to defend and indemnify shall not be excused because of the Contractor's inability to evaluate liability or because the Contractor evaluates liability and determine that the Contractor is not liable. The Contractor shall respond within 30 days to the tender of any Claim for defense and indemnity by the State, unless this time has been extended by the State. If the Contractor fails to accept or reject a tender of defense and indemnity within 30 days, in addition to any other remedy authorized by law, the Department may withhold such funds the State reasonably considers necessary for its defense and indemnity until disposition has been made of the Claim or until the Contractor accepts or rejects the tender of defense, whichever occurs first.

- With respect to third-party claims against the Contractor, the Contractor waives all rights of any type to express or implied indemnity against the State, its officers, employees, or agents (excluding agents who are design professionals).

- Nothing in the Contract is intended to establish a standard of care owed to any member of the public or to extend to the public the status of a third-party beneficiary for any of these indemnification specifications.

7-1.12B Insurance

7-1.12B(1) General

- Nothing in the contract is intended to establish a standard of care owed to any member of the public or to extend to the public the status of a third-party beneficiary for any of these insurance specifications.

7-1.12B(2) Casualty Insurance

- The Contractor shall procure and maintain insurance on all of its operations with companies acceptable to the State as follows:

1. The Contractor shall keep all insurance in full force and effect from the beginning of the work through contract acceptance.
2. All insurance shall be with an insurance company with a rating from A.M. Best Financial Strength Rating of A- or better and a Financial Size Category of VII or better.
3. The Contractor shall maintain completed operations coverage with a carrier acceptable to the State through the expiration of the patent deficiency in construction statute of repose set forth in Code of Civil Procedure Section 337.1.

7-1.12B(3) Workers' Compensation and Employer's Liability Insurance

- In accordance with Labor Code Section 1860, the Contractor shall secure the payment of worker's compensation in accordance with Labor Code Section 3700.

- In accordance with Labor Code Section 1861, the Contractor shall submit to the Department the following certification before performing the work:

I am aware of the provisions of Section 3700 of the Labor Code which require every employer to be insured against liability for workers' compensation or to undertake self-insurance in accordance with the provisions of that code, and I will comply with such provisions before commencing the performance of the work of this contract.

- Contract execution constitutes certification submittal.
- The Contractor shall provide Employer's Liability Insurance in amounts not less than:

1. \$1,000,000 for each accident for bodily injury by accident
2. \$1,000,000 policy limit for bodily injury by disease
3. \$1,000,000 for each employee for bodily injury by disease

- If there is an exposure of injury to the Contractor's employees under the U.S. Longshoremen's and Harbor Workers' Compensation Act, the Jones Act, or under laws, regulations, or statutes applicable to maritime employees, coverage shall be included for such injuries or claims.

7-1.12B(4) Liability Insurance

7-1.12B(4)(a) General

• The Contractor shall carry General Liability and Umbrella or Excess Liability Insurance covering all operations by or on behalf of the Contractor providing insurance for bodily injury liability and property damage liability for the following limits and including coverage for:

1. Premises, operations, and mobile equipment
2. Products and completed operations
3. Broad form property damage (including completed operations)
4. Explosion, collapse, and underground hazards
5. Personal injury
6. Contractual liability

7-1.12B(4)(b) Liability Limits/Additional Insureds

• The limits of liability shall be at least the amounts shown in the following table:

Total Bid	For Each Occurrence ¹	Aggregate for Products/Completed Operation	General Aggregate ²	Umbrella or Excess Liability ³
≤\$1,000,000	\$1,000,000	\$2,000,000	\$2,000,000	\$5,000,000
>\$1,000,000	\$1,000,000	\$2,000,000	\$2,000,000	\$10,000,000
≤\$5,000,000	\$1,000,000	\$2,000,000	\$2,000,000	\$10,000,000
>\$5,000,000	\$2,000,000	\$2,000,000	\$4,000,000	\$15,000,000
≤\$25,000,000	\$2,000,000	\$2,000,000	\$4,000,000	\$15,000,000
>\$25,000,000	\$2,000,000	\$2,000,000	\$4,000,000	\$25,000,000
<ol style="list-style-type: none">1. Combined single limit for bodily injury and property damage.2. This limit shall apply separately to the Contractor's work under this contract.3. The umbrella or excess policy shall contain a clause stating that it takes effect (drops down) in the event the primary limits are impaired or exhausted.				

• The Contractor shall not require certified Small Business subcontractors to carry Liability Insurance that exceeds the limits in the table above. Notwithstanding the limits specified herein, at the option of the Contractor, the liability insurance limits for certified Small Business subcontractors of any tier may be less than those limits specified in the table. For Small Business subcontracts, "Total Bid" shall be interpreted as the amount of subcontracted work to a certified Small Business.

• The State, including its officers, directors, agents (excluding agents who are design professionals), and employees, shall be named as additional insureds under the General Liability and Umbrella Liability Policies with respect to liability arising out of or connected with work or operations performed by or on behalf of the Contractor under this contract. Coverage for such additional insureds does not extend to liability:

1. Arising from any defective or substandard condition of the roadway which existed at or before the time the Contractor started work, unless such condition has been changed by the work or the scope of the work requires the Contractor to maintain existing roadway facilities and the claim arises from the Contractor's failure to maintain;
2. For claims occurring after the work is completed and accepted unless these claims are directly related to alleged acts or omissions of the Contractor that occurred during the course of the work; or
3. To the extent prohibited by Insurance Code Section 11580.04

• Additional insured coverage shall be provided by a policy provision or by an endorsement providing coverage at least as broad as Additional Insured (Form B) endorsement form CG 2010, as published by the Insurance Services Office (ISO), or other form designated by the Department.

7-1.12B(4)(c) Contractor's Insurance Policy is Primary

- The policy shall stipulate that the insurance afforded the additional insureds applies as primary insurance. Any other insurance or self-insurance maintained by the State is excess only and shall not be called upon to contribute with this insurance.

7-1.12B(5) Automobile Liability Insurance

- The Contractor shall carry automobile liability insurance, including coverage for all owned, hired, and nonowned automobiles. The primary limits of liability shall be not less than \$1,000,000 combined single limit each accident for bodily injury and property damage. The umbrella or excess liability coverage required under Section 7-1.12B(4)(b) also applies to automobile liability.

7-1.12B(6) Policy Forms, Endorsements, and Certificates

- The Contractor shall provide its General Liability Insurance under Commercial General Liability policy form No. CG0001 as published by the Insurance Services Office (ISO) or under a policy form at least as broad as policy form No. CG0001.

7-1.12B(7) Deductibles

- The State may expressly allow deductible clauses, which it does not consider excessive, overly broad, or harmful to the interests of the State. Regardless of the allowance of exclusions or deductions by the State, the Contractor is responsible for any deductible amount and shall warrant that the coverage provided to the State is in accordance with Section 7-1.12B, "Insurance."

7-1.12B(8) Enforcement

- The Department may assure the Contractor's compliance with its insurance obligations. Ten days before an insurance policy lapses or is canceled during the contract period, the Contractor shall submit to the Department evidence of renewal or replacement of the policy.

- If the Contractor fails to maintain any required insurance coverage, the Department may maintain this coverage and withhold or charge the expense to the Contractor or terminate the Contractor's control of the work in accordance with Section 8-1.08, "Termination of Control."

- The Contractor is not relieved of its duties and responsibilities to indemnify, defend, and hold harmless the State, its officers, agents, and employees by the Department's acceptance of insurance policies and certificates.

- Minimum insurance coverage amounts do not relieve the Contractor for liability in excess of such coverage, nor do they preclude the State from taking other actions available to it, including the withholding of funds under this contract.

7-1.12B(9) Self-Insurance

- Self-insurance programs and self-insured retentions in insurance policies are subject to separate annual review and approval by the State.

- If the Contractor uses a self-insurance program or self-insured retention, the Contractor shall provide the State with the same protection from liability and defense of suits as would be afforded by first-dollar insurance. Execution of the contract is the Contractor's acknowledgement that the Contractor will be bound by all laws as if the Contractor were an insurer as defined under Insurance Code Section 23 and that the self-insurance program or self-insured retention shall operate as insurance as defined under Insurance Code Section 22.

SECTION 8: PROSECUTION AND PROGRESS

Issue Date: August 17, 2007

The 2nd paragraph of Section 8-1.02, "Assignment," of the Standard Specifications is amended to read:

- If the Contractor assigns the right to receive contract payments, the Department accepts the assignment upon the Engineer's receipt of a notice. Assigned payments remain subject to deductions and withholds described in the contract. The Department may use withheld payments for work completion whether payments are assigned or not.

SECTION 9: MEASUREMENT AND PAYMENT

Issue Date: August 17, 2007

The last sentence of the 1st paragraph of Section 9-1.02, "Scope of Payment," of the Standard Specifications is amended to read:

- Neither the payment of any estimate nor of any retained percentage or withhold relieves the Contractor of any obligation to make good any defective work or material.

The 6th paragraph of Section 9-1.03C, "Records," of the Standard Specifications is deleted.

The 2nd sentence of the 14th paragraph of Section 9-1.04, "Notice of Potential Claim," of the Standard Specifications is amended to read:

- Administrative disputes are disputes of administrative deductions or withholds, contract item quantities, contract item adjustments, interest payments, protests of contract change orders as provided in Section 4-1.03A, "Procedure and Protest," and protests of the Weekly Statement of Working Days as provided in Section 8-1.06, "Time of Completion."

Section 9-1.05, "Stop Notices," of the Standard Specifications is amended to read:

9-1.05 STOP NOTICE WITHHOLDS

- The Department may withhold payments to cover claims filed under Civ Code § 3179 et seq.

Section 9, "Measurement and Payment," of the Standard Specifications is amended by adding the following sections:

9-1.053 PERFORMANCE FAILURE WITHHOLDS

- During each estimate period you fail to comply with a contract part, including submittal of a document as specified, the Department withholds a part of the progress payment. The documents include quality control plans, schedules, traffic control plans, and water pollution control submittals.
 - For 1 performance failure, the Department withholds 25 percent of the progress payment but does not withhold more than 10 percent of the total bid.
 - For multiple performance failures, the Department withholds 100 percent of the progress payment but does not withhold more than 10 percent of the total bid.
 - The Department returns performance-failure withholds in the progress payment following the correction of noncompliance.

9-1.055 PENALTY WITHHOLDS

- Penalties include fines and damages that are proposed, assessed, or levied against you or the Department by a governmental agency or citizen lawsuit. Penalties are also payments made or costs incurred in settling alleged permit violations of Federal, State, or local laws, regulations, or requirements. The cost incurred may include the amount spent for mitigation or correcting a violation.
 - If you or the Department is assessed a penalty, the Department may withhold the penalty amount until the penalty disposition has been resolved. The Department may withhold penalty funds and notify you within 15 days of the withhold. If the penalty amount is less than the amount being withheld from progress payments for retentions, the Department will not withhold the penalty amount.
 - If the penalty is resolved for less than the amount withheld, the Department pays interest at a rate of 6 percent per year on the excess withhold. If the penalty is not resolved, the withhold becomes a deduction.
 - Instead of the withhold, you may provide a bond payable to the Department of Transportation equal to the highest estimated liability for any disputed penalties proposed.

9-1.057 PROGRESS WITHHOLDS FOR FEDERAL-AID CONTRACTS

- Section 9-1.057, "Progress Withholds for Federal-Aid Contracts," applies to a Federal-aid contract.

- The Department withholds 10 percent of a partial payment for noncompliant progress. Noncompliant progress occurs when:

1. Total days to date exceed 75 percent of the revised contract working days
2. Percent of working days elapsed exceeds the percent of value of work completed by more than 15 percent

- The Engineer determines the percent of working days elapsed by dividing the total days to date by the revised contract working days and converting the quotient to a percentage.

- The Engineer determines the percent of value of work completed by summing payments made to date and the amount due on the current progress estimate, dividing this sum by the current total estimated value of the work, and converting the quotient to a percentage. These amounts are shown on the Progress Payment Voucher.

- When the percent of working days elapsed minus the percent of value of work completed is less than or equal to 15 percent, the Department returns the withhold in the next progress payment.

The 3rd paragraph of Section 9-1.06, "Partial Payments," of the Standard Specifications is amended to read:

- For a non-Federal-aid project, the Department retains 10 percent of the estimated value of the work done and 10 percent of the value of materials estimated to have been furnished and delivered and unused or furnished and stored as part security for the fulfillment of the contract by the Contractor, except that at any time after 20 percent of the work has been completed, if the Engineer finds that satisfactory progress is being made, the Department may reduce the total amount being retained from payment pursuant to the above requirements to 5 percent of the total estimated value of the work and materials and may also reduce the amount retained from any of the remaining partial payments to 5 percent of the estimated value of the work and materials. In addition, on any partial payment made after 95 percent of the work has been completed, the Department may reduce the amount retained from payment pursuant to the requirements of this Section 9-1.06, to such lesser amount as the Department determines is adequate security for the fulfillment of the balance of the work and other requirements of the contract, but in no event is that amount reduced to less than 125 percent of the estimated value of the work yet to be completed as determined by the Engineer. The reduction is made only upon the request of the Contractor and must be approved in writing by the surety on the performance bond and by the surety on the payment bond. The approval of the surety must be submitted to the Disbursing Officer of the Department; the signature of the person executing the approval for the surety must be properly acknowledged and the power of attorney authorizing the person to give that consent must either accompany the document or be on file with the Department. The retentions specified in this paragraph are those defined in Pub Cont Code § 7107(b).

The 1st sentence of the 4th paragraph of Section 9-1.06, "Partial Payments," of the Standard Specifications is amended to read:

- The Department shall pay monthly to the Contractor, while carrying on the work, the balance not retained, as aforesaid, after deducting therefrom all previous payments and all sums to be deducted or withheld under the provisions of the contract.

The title and 1st and 2nd paragraphs of Section 9-1.065, "Payment of Withheld Funds," of the Standard Specifications are amended to read:

9-1.065 RELEASE OF RETAINED FUNDS

- The Department releases retained funds if you:
 1. Request release of the retention (Pub Cont Code § 10263) in writing
 2. Deposit securities equivalent to the funds you want released into escrow with the State Treasurer or with a bank acceptable to the Department
 3. Are the beneficial owner of and receive interest on the deposited securities substituted for the retained funds

The 2nd sentence Section 9-1.07A, "Payment Prior to Proposed Final Estimate," of the Standard Specifications is amended to read:

- The Department pays the balance due less previous payments, deductions, withholds, and retentions under the provisions of the contract and those further amounts that the Engineer determines to be necessary pending issuance of the proposed final estimate and payment thereon.

The 1st paragraph of Section 9-1.07B, "Final Payment and Claims," of the Standard Specifications is amended to read:

- After acceptance by the Director, the Engineer makes a proposed final estimate of the total amount payable to the Contractor, including an itemization of the total amount, segregated by contract item quantities, extra work, and other basis for payment, and shows each deduction made or to be made for prior payments and amounts to be deducted, withheld, or retained under the provisions of the contract. Prior estimates and payments are subject to correction in the proposed final estimate. The Contractor must submit written approval of the proposed final estimate or a written statement of claims arising under or by virtue of the contract so that the Engineer receives the written approval or statement of claims no later than close of business of the 30th day after receiving the proposed final estimate. The Contractor's receipt of the proposed final estimate must be evidenced by postal receipt. The Engineer's receipt of the Contractor's written approval or statement of claims must be evidenced by postal receipt or the Engineer's written receipt if delivered by hand.

SECTION 12: CONSTRUCTION AREA TRAFFIC CONTROL DEVICES

Issue Date: October 6, 2006

The first sentence of the second paragraph of Section 12-1.01, "Description," of the Standard Specifications is amended to read:

- Attention is directed to Part 6 of the California MUTCD.

Section 12-2.01, "Flaggers," of the Standard Specifications is amended to read:

12-2.01 FLAGGERS

- Flaggers while on duty and assigned to traffic control or to give warning to the public that the highway is under construction and of any dangerous conditions to be encountered as a result thereof, shall perform their duties and shall be provided with the necessary equipment in conformance with Part 6 of the California MUTCD. The equipment shall be furnished and kept clean and in good repair by the Contractor at the Contractor's expense.

The first paragraph of Section 12-3.01, "General," of the Standard Specifications is amended to read:

- In addition to the requirements in Part 6 of the California MUTCD, all devices used by the Contractor in the performance of the work shall conform to the provisions in this Section 12-3.

The second sentence of the first paragraph of Section 12-3.06, "Construction Area Signs," of the Standard Specifications is amended to read:

- Construction area signs are shown in or referred to in Part 6 of the California MUTCD.

The first sentence of the fourth paragraph of Section 12-3.06, "Construction Area Signs," of the Standard Specifications is amended to read:

- All construction area signs shall conform to the dimensions, color and legend requirements of the plans, Part 6 of the California MUTCD and these specifications.

The first sentence of the eighth paragraph of Section 12-3.06, "Construction Area Signs," of the Standard Specifications is amended to read:

- Used signs with the specified sheeting material will be considered satisfactory if they conform to the requirements for visibility and legibility and the colors conform to the requirements in Part 6 of the California MUTCD.

SECTION 19: EARTHWORK

Issue Date: July 31, 2007

Section 19-1.03, "Grade Tolerance," of the Standard Specifications is amended to read:

- Immediately prior to placing subsequent layers of material thereon, the grading plane shall conform to one of the following:
 - A. When hot mix asphalt is to be placed on the grading plane, the grading plane at any point shall not vary more than 0.05-foot above or below the grade established by the Engineer.
 - B. When subbase or base material to be placed on the grading plane is to be paid for by the ton, the grading plane at any point shall not vary more than 0.10-foot above or below the grade established by the Engineer.
 - C. When the material to be placed on the grading plane is to be paid for by the cubic yard, the grading plane at any point shall be not more than 0.05-foot above the grade established by the Engineer.

The first paragraph of Section 19-3.025C, "Soil Cement Bedding," of the Standard Specifications is amended to read:

- Cementitious material used in soil cement bedding shall conform to the provisions in Section 90-2.01, "Cementitious Materials." Supplementary cementitious material will not be required.

The fourth paragraph of Section 19-3.025C, "Soil Cement Bedding," of the Standard Specifications is amended to read:

- The aggregate, cementitious material, and water shall be proportioned either by weight or by volume. Soil cement bedding shall contain not less than 282 pounds of cementitious material per cubic yard. The water content shall be sufficient to produce a fluid, workable mix that will flow and can be pumped without segregation of the aggregate while being placed.

The first paragraph of Section 19-3.062, "Slurry Cement Backfill," of the Standard Specifications is amended to read:

- Slurry cement backfill shall consist of a fluid, workable mixture of aggregate, cementitious material, and water.

The fifth paragraph of Section 19-3.062, "Slurry Cement Backfill," of the Standard Specifications is amended to read:

- Cementitious material shall conform to the provisions in Section 90-2.01, "Cementitious Materials." Supplementary cementitious material will not be required.

The eighth paragraph of Section 19-3.062, "Slurry Cement Backfill," of the Standard Specifications is amended to read:

- The aggregate, cementitious material, and water shall be proportioned either by weight or by volume. Slurry cement backfill shall contain not less than 188 pounds of cementitious material per cubic yard. The water content shall be sufficient to produce a fluid, workable mix that will flow and can be pumped without segregation of the aggregate while being placed.

SECTION 20: EROSION CONTROL AND HIGHWAY PLANTING

Issue Date: August 17, 2007

Section 20-2.03, "Soil Amendment," of the Standard Specifications is amended to read:

20-2.03 SOIL AMENDMENT

- Soil amendment shall comply with the requirements in the California Food and Agricultural Code.
- Soil amendment producers shall comply with the following:
 1. Be fully permitted to produce compost as specified under the California Integrated Waste Management Board, Local Enforcement Agencies and any other State and Local Agencies that regulate Solid Waste Facilities. If exempt from State permitting requirements, the composting facility must certify that it follows guidelines and procedures for production of compost meeting the environmental health standards of Title 14, California Code of Regulations, Division 7, Chapter 3.1, Article 7.
 2. Be a participant in United States Composting Council's Seal of Testing Assurance program.
- Soil amendment shall be composted and may be derived from any single, or mixture of any of the following feedstock materials:
 1. Green material consisting of chipped, shredded, or ground vegetation; or clean processed recycled wood products
 2. Biosolids
 3. Manure
 4. Mixed food waste
- Soil amendment feedstock materials shall be composted to reduce weed seeds, pathogens and deleterious materials as specified under Title 14, California Code of Regulations, Division 7, Chapter 3.1, Article 7, Section 17868.3.
 - Soil amendment shall not be derived from mixed municipal solid waste and must be reasonably free of visible contaminants. Soil amendment must not contain paint, petroleum products, pesticides or any other chemical residues harmful to animal life or plant growth. Soil amendment must not possess objectionable odors.
 - Metal concentrations in soil amendment must not exceed the maximum metal concentrations listed in Title 14, California Code of Regulations, Division 7, Chapter 3.1, Section 17868.2.
 - Soil amendment must comply with the following:

Physical/Chemical Requirements		
Property	Test Method	Requirement
pH	*TMECC 04.11-A, Elastometric pH 1:5 Slurry Method, pH Units	6.0–8.0
Soluble Salts	TMECC 04.10-A, Electrical Conductivity 1:5 Slurry Method dS/m (mmhos/cm)	0-10.0
Moisture Content	TMECC 03.09-A, Total Solids & Moisture at 70+/- 5 deg C, % Wet Weight Basis	30–60
Organic Matter Content	TMECC 05.07-A, Loss-On-Ignition Organic Matter Method (LOI), % Dry Weight Basis	30–65
Maturity	TMECC 05.05-A, Germination and Vigor Seed Emergence Seedling Vigor % Relative to Positive Control	80 or Above 80 or Above
Stability	TMECC 05.08-B, Carbon Dioxide Evolution Rate mg CO ₂ -C/g OM per day	8 or below
Particle Size	TMECC 02.02-B Sample Sieving for Aggregate Size Classification % Dry Weight Basis	95% Passing 5/8 inch 70% Passing 3/8 inch
Pathogen	TMECC 07.01-B, Fecal Coliform Bacteria < 1000 MPN/gram dry wt.	Pass
Pathogen	TMECC 07.01-B, Salmonella < 3 MPN/4 grams dry wt.	Pass
Physical Contaminants	TMECC 02.02-C, Man Made Inert Removal and Classification: Plastic, Glass and Metal, % > 4mm fraction	Combined Total: < 1.0
Physical Contaminants	TMECC 02.02-C, Man Made Inert Removal and Classification: Sharps (Sewing needles, straight pins and hypodermic needles), % > 4mm fraction	None Detected

*TMECC refers to "Test Methods for the Examination of Composting and Compost," published by the United States Department of Agriculture and the United States Compost Council (USCC).

- Prior to application, the Contractor shall provide the Engineer with a copy of the soil amendment producer's Compost Technical Data Sheet and a copy of the compost producers STA certification. The Compost Technical Data Sheet shall include laboratory analytical test results, directions for product use, and a list of product ingredients.
- Prior to application, the Contractor shall provide the Engineer with a Certificate of Compliance in conformance with the provisions in Section 6-1.07, "Certificates of Compliance," of the Standard Specifications.

The last 3 paragraphs of Section 20-2.10, "Seed," of the Standard Specifications are deleted.

The last paragraph of Section 20-3.04A, "General," of the Standard Specifications is deleted.

Section 20-4.055, "Pruning," of the Standard Specifications is amended to read:

20-4.055 PRUNING

- Pruning of plants shall be consistent with American National Standards Institute (ANSI), "Tree, Shrub and Other Woody Plant Maintenance Standard Practices," ANSI 300 (Part 1)-2001 and "Best Management Practices Tree Pruning," 2002 (ISBN 1-881956318), published by the International Society of Arboriculture, P.O. Box 3129, Champaign, IL 61826.

SECTION 25: AGGREGATE SUBBASES

Issue Date: February 16, 2007

The first paragraph of Section 25-1.02A, "Class 1, Class 2, and Class 3 Aggregate Subbases," of the Standard Specifications is amended to read:

- Aggregate must be clean and free from organic matter and other deleterious substances. Aggregate must consist of any combination of:

1. Broken stone
2. Crushed gravel
3. Natural rough surfaced gravel
4. Sand
5. Up to 100 percent of any combination of processed:
 - 5.1. Asphalt concrete
 - 5.2. Portland cement concrete
 - 5.3. Lean concrete base
 - 5.4. Cement treated base

The first paragraph of Section 25-1.02B, "Class 4 Aggregate Subbase," of the Standard Specifications is amended to read:

- Aggregate must be clean and free from organic matter and other deleterious substances. Aggregate must consist of any combination of:

1. Broken stone
2. Crushed gravel
3. Natural rough surfaced gravel
4. Sand
5. Up to 100 percent of any combination of processed:
 - 5.1. Asphalt concrete
 - 5.2. Portland cement concrete
 - 5.3. Lean concrete base
 - 5.4. Cement treated base

SECTION 26: AGGREGATE BASE

Issue Date: February 16, 2007

The first paragraph of Section 26-1.02A, "Class 2 Aggregate Base," of the Standard Specifications is amended to read:

- Aggregate must be clean and free from organic matter and other deleterious substances. Aggregate must consist of any combination of:

1. Broken stone
2. Crushed gravel
3. Natural rough surfaced gravel
4. Sand
5. Up to 100 percent of any combination of processed:
 - 5.1. Asphalt concrete
 - 5.2. Portland cement concrete

- 5.3. Lean concrete base
- 5.4. Cement treated base

The first paragraph of Section 26-1.02B, "Class 3 Aggregate Base," of the Standard Specifications is amended to read:

- Aggregate must be clean and free from organic matter and other deleterious substances. Aggregate must consist of any combination of:

- 1. Broken stone
- 2. Crushed gravel
- 3. Natural rough surfaced gravel
- 4. Sand
- 5. Up to 100 percent of any combination of processed:

- 5.1. Asphalt concrete
- 5.2. Portland cement concrete
- 5.3. Lean concrete base
- 5.4. Cement treated base

SECTION 27: CEMENT TREATED BASES

Issue Date: July 31, 2007

The first paragraph of Section 27-1.02, "Materials," of the Standard Specifications is amended to read:

- Cement shall be Type II portland cement conforming to the provisions in Section 90-2.01A, "Cement."

The third paragraph of Section 27-1.02, "Materials," of the Standard Specifications is amended to read:

- Aggregate for use in Class A cement treated base shall be of such quality that when mixed with cement in an amount not to exceed 5 percent by weight of the dry aggregate and compacted at optimum moisture content, the compressive strength of a sample of the compacted mixture shall not be less than 750 pounds per square inch at 7 days, when tested by California Test 312.

The fourth paragraph of Section 27-1.02, "Materials," of the Standard Specifications is amended to read:

- Aggregate for use in Class B cement treated base shall have a Resistance (R-value) of not less than 60 before mixing with cement and a Resistance (R-value) of not less than 80 after mixing with cement in an amount not to exceed 2.5 percent by weight of the dry aggregate.

The ninth paragraph of Section 27-1.07, "Compacting," of the Standard Specifications is amended to read:

- When surfacing material is hot mix asphalt, the low areas shall be filled with hot mix asphalt conforming to the requirements for the lowest layer of hot mix asphalt to be placed as surfacing. This filling shall be done as a separate operation prior to placing the lowest layer of surfacing, and full compensation for this filling will be considered as included in the contract price paid for cement treated base and no additional compensation will be allowed therefor.

SECTION 28: LEAN CONCRETE BASE

Issue Date: July 31, 2007

The first paragraph of Section 28-1.02, "Materials," of the Standard Specifications is amended to read:

- Cement shall be Type II portland cement conforming to the provisions in Section 90-2.01A, "Cement."

The sixth paragraph of Section 28-1.02, "Materials," of the Standard Specifications is amended to read:

- Aggregate shall be of such quality that, when mixed with cement in an amount not to exceed 300 pounds per cubic yard, and tested in conformance with the requirements in California Test 548, the compressive strength of a sample will be not less than 700 pounds per square inch at 7 days.

The second paragraph of Section 28-1.06, "Spreading, Compacting and Shaping," of the Standard Specifications is amended to read:

- In advance of curing operations, lean concrete base to be surfaced with hot mix asphalt shall be textured with a drag strip of burlap, a broom or a spring steel tine device which will produce scoring in the finished surface. The scoring shall be parallel with the centerline or transverse thereto. The operation shall be performed at a time and in a manner to produce the coarsest texture practical for the method used.

The second paragraph of Section 28-1.08, "Surfaces Not Within Tolerance," of the Standard Specifications is amended to read:

- Hardened lean concrete base with a surface lower than 0.05-foot below the grade established by the Engineer shall be removed and replaced with lean concrete base which complies with these specifications, or if permitted by the Engineer, the low areas shall be filled with pavement material as follows:
 1. When pavement material is hot mix asphalt, the low areas shall be filled with hot mix asphalt conforming to the requirements for the lowest layer of hot mix asphalt to be placed as pavement. This shall be done as a separate operation prior to placing the lowest layer of pavement, and full compensation for this filling will be considered as included in the contract price paid per cubic yard for lean concrete base and no additional compensation will be allowed therefor.
 2. When pavement material is portland cement concrete, the low areas shall be filled with pavement concrete at the time and in the same operation that the pavement is placed. Full compensation for this filling will be considered as included in the contract price paid per cubic yard for lean concrete base and no additional compensation will be allowed therefor.

SECTION 29: TREATED PERMEABLE BASES

Issue Date: July 31, 2007

The second paragraph of Section 29-1.02B, "Cement Treated Permeable Base," of the Standard Specifications is amended to read:

- Cement shall be Type II portland cement conforming to the provisions in Section 90-2.01A, "Cement."

The first paragraph of Section 29-1.04A, "Asphalt Treated Permeable Base," of the Standard Specifications is amended to read:

- Aggregates and asphalt for asphalt treated permeable base shall be stored, proportioned and mixed in the same manner provided for storing, proportioning and mixing aggregates and asphalt for hot mix asphalt in Section 39-1.08, "Production," except as follows:
 1. The aggregate need not be separated into sizes.
 2. The temperature of the aggregate before adding the asphalt binder shall be not less than 275° F nor more than 325° F.
 3. Asphalt treated permeable base stored in excess of 2 hours shall not be used in the work.
 4. The aggregate shall be combined with 2.5 percent paving asphalt by weight of the dry aggregate. After testing samples of the Contractor's proposed aggregate supply, the Engineer may order an increase or decrease in the asphalt content. If an increase or decrease is ordered, and the increase or decrease exceeds the specified amount by more than 0.1-percent by weight of the dry aggregate, the compensation payable to

the Contractor for the asphalt treated permeable base will be increased or decreased on the basis of the total increase or decrease in asphalt.

5. The asphalt content of the asphalt mixture will be determined, at the option of the Engineer, by extraction tests in conformance with the requirements in California Test 310 or 362, or will be determined in conformance with the requirements in California Test 379. The bitumen ratio pounds of asphalt per 100 pounds of dry aggregate shall not vary by more than 0.5-pound of asphalt above or 0.5-pound of asphalt below the amount designated by the Engineer. Compliance with this requirement will be determined either by taking samples from trucks at the plant or from the mat behind the paver before rolling. If the sample is taken from the mat behind the paver, the bitumen ratio shall be not less than the amount designated by the Engineer, less 0.7-pound of asphalt per 100 pounds of dry aggregate.

The second paragraph of Section 29-1.04B, "Cement Treated Permeable Base," of the Standard Specifications is amended to read:

- Cement treated permeable base shall contain not less than 287 pounds of cement per cubic yard.

The first paragraph of Section 29-1.05, "Spreading and Compacting Asphalt Treated Permeable Base," of the Standard Specifications is amended to read:

- Asphalt treated permeable base shall be spread and compacted as specified for hot mix asphalt under the "Method" construction process in Section 39, "Hot Mix Asphalt," and these specifications.

The second paragraph of Section 29-1.07, "Surfaces Not Within Tolerance," of the Standard Specifications is amended to read:

- Hardened treated permeable base with a surface lower than 0.05-foot below the grade established by the Engineer shall be removed and replaced with treated permeable base which complies with these specifications, or if permitted by the Engineer, the low areas shall be filled with pavement material as follows:

1. When pavement material is hot mix asphalt, the low areas shall be filled with hot mix asphalt conforming to the requirements for the lowest layer of hot mix asphalt to be placed as pavement. This shall be done as a separate operation prior to placing the lowest layer of pavement.
2. When pavement material is portland cement concrete, the low areas shall be filled with pavement concrete at the time and in the same operation in which the pavement is placed.
3. Full compensation for filling low areas will be considered as included in the contract price paid per cubic yard for treated permeable base and no additional compensation will be allowed therefor.

SECTION 37: BITUMINOUS SEALS

Issue Date: August 17, 2007

The fourth through sixth paragraphs in Section 37-1.03, "Maintaining Traffic," of the Standard Specifications are amended to read:

- On 2-lane two-way roadways, W8-7 "LOOSE GRAVEL" signs and W13-1 (35) speed advisory signs shall be furnished and placed adjacent to both sides of the traveled way where screenings are being spread on a traffic lane. The first W8-7 sign in each direction shall be placed where traffic first encounters loose screenings, regardless of which lane the screenings are being spread on. The W13-1 (35) signs need not be placed in those areas with posted speed limits of less than 40 MPH. The signs shall be placed at maximum 2,000-foot intervals along each side of the traveled way and at public roads or streets entering the seal coat area as directed by the Engineer.

- On multilane roadways (freeways, expressways and multilane conventional highways) where screenings are being spread on a traffic lane, W8-7 "LOOSE GRAVEL" signs and W13-1 (35) speed advisory signs shall be furnished and placed adjacent to the outside edge of the traveled way nearest to the lane being worked on. The first W8-7 sign shall be placed where the screenings begin with respect to the direction of travel on that lane. The W13-1 (35) signs need not be placed in those areas with posted speed limits of less than 40 MPH. The signs shall be placed

at maximum 2,000-foot intervals along the edge of traveled way and at on-ramps, public roads or streets entering the seal coat area as directed by the Engineer.

- The W8-7 and W13-1 signs shall be maintained in place at each location until final brooming of the seal coat surface at that location is completed. The W8-7 and W13-1 signs shall conform to the provisions for construction area signs in Section 12, "Construction Area Traffic Control Devices." The signs may be set on temporary portable supports with the W13-1 below the W8-7 or on barricades with the W13-1 sign alternating with the W8-7 sign.

The second paragraph of Section 37-1.07, "Finishing," of the Standard Specifications is amended to read:

- Rollers shall be oscillating type pneumatic-tired rollers. A minimum of 2 pneumatic-tired rollers conforming to the provisions in Section 39-3.03 "Spreading and Compacting Equipment," shall be furnished.

The second paragraph in Section 37-1.09, "Payment," of the Standard Specifications is amended to read:

- The above prices and payments shall include full compensation for furnishing all labor, materials, tools, equipment and incidentals, and for doing all the work involved in applying seal coat, complete in place, including furnishing, placing, maintaining, and removing W8-7 and W13-1 signs, when required, and temporary supports or barricades for the signs, as shown on the plans, and as specified in these specifications and the special provisions, and as directed by the Engineer.

SECTION 39 HOT MIX ASPHALT

Issue Date: March 21, 2008

39-1 GENERAL

39-1.01 DESCRIPTION

- Section 39 includes specifications for producing and placing hot mix asphalt (HMA) by mixing aggregate and asphalt binder at a mixing plant and spreading and compacting the HMA mixture.

- The special provisions specify one or more type of HMA, including:

1. Type A
2. Type B
3. Open graded friction course (OGFC). OGFC includes hot mix asphalt (open graded), rubberized hot mix asphalt (open graded) (RHMA-O) and rubberized hot mix asphalt (open graded high binder) (RHMA-O-HB)
4. Rubberized hot mix asphalt (gap graded) (RHMA-G)

- The special provisions specify the HMA construction process, including:

1. Standard
2. Method
3. Quality Control / Quality Assurance (QC / QA)

39-1.02 MATERIALS

39-1.02A GEOSYNTHETIC PAVEMENT INTERLAYER

- Geosynthetic pavement interlayer must comply with the specifications for pavement reinforcing fabric in Section 88, "Engineering Fabrics."

39-1.02B TACK COAT

- Tack coat must comply with the specifications for asphaltic emulsion in Section 94, "Asphaltic Emulsion," or asphalt binder in Section 92, "Asphalts." Choose the type and grade.

39-1.02C ASPHALT BINDER

- Asphalt binder in HMA must comply with Section 92, "Asphalts," or Section 39-1.02D, "Asphalt Rubber Binder." The special provisions specify the grade.
- Asphalt binder for geosynthetic pavement interlayer must comply with Section 92, "Asphalts." Choose from Grades PG 64-10, PG 64-16, or PG 70-10.

39-1.02D ASPHALT RUBBER BINDER

General

- Use asphalt rubber binder in RHMA-G, RHMA-O, and RHMA-O-HB. Asphalt rubber binder must be a combination of:

1. Asphalt binder
2. Asphalt modifier
3. Crumb rubber modifier (CRM)

- The combined asphalt binder and asphalt modifier must be 80.0 ± 2.0 percent by weight of the asphalt rubber binder.

Asphalt Modifier

- Asphalt modifier must be a resinous, high flash point, and aromatic hydrocarbon, and comply with:

Asphalt Modifier for Asphalt Rubber Binder

Quality Characteristic	ASTM	Specification
Viscosity, m ² /s (x 10 ⁻⁶) at 100 °C	D 445	$X \pm 3^a$
Flash Point, CL.O.C., °C	D 92	207 minimum
Molecular Analysis		
Asphaltenes, percent by mass	D 2007	0.1 maximum
Aromatics, percent by mass	D 2007	55 minimum

Note:

^a The symbol "X" is the proposed asphalt modifier viscosity. "X" must be between 19 and 36. A change in "X" requires a new asphalt rubber binder design.

- Asphalt modifier must be from 2.0 percent to 6.0 percent by weight of the asphalt binder in the asphalt rubber binder.

Crumb Rubber Modifier

- CRM consists of a ground or granulated combination of scrap tire CRM and high natural CRM. CRM must be 75.0 ± 2.0 percent scrap tire CRM and 25.0 ± 2.0 percent high natural CRM by total weight of CRM. Scrap tire CRM must be from any combination of automobile tires, truck tires, or tire buffings.
- Sample and test scrap tire CRM and high natural CRM separately. CRM must comply with:

Crumb Rubber Modifier for Asphalt Rubber Binder

Quality Characteristic	Test Method	Specification
Scrap tire CRM gradation (% passing No. 8 sieve)	LP-10	100
High natural CRM gradation (% passing No. 10 sieve)	LP-10	100
Wire in CRM (% max.)	LP-10	0.01
Fabric in CRM (% max.)	LP-10	0.05
CRM particle length (inch max.) ^a	--	3/16
CRM specific gravity ^a	CT 208	1.1 – 1.2
Natural rubber content in high natural CRM (%) ^a	ASTM D 297	40.0 – 48.0

Note:

^a Test at mix design and for Certificate of Compliance.

- Only use CRM ground and granulated at ambient temperature. If steel and fiber are cryogenically separated, it must occur before grinding and granulating. Only use cryogenically produced CRM particles that can be ground or granulated and not pass through the grinder or granulator.

- CRM must be dry, free-flowing particles that do not stick together. CRM must not cause foaming when combined with the asphalt binder and asphalt modifier. You may add calcium carbonate or talc up to 3 percent by weight of CRM.

Asphalt Rubber Binder Design and Profile

- Submit in writing an asphalt rubber binder design and profile. In the design, designate the asphalt, asphalt modifier, and CRM and their proportions. The profile is not a specification and only serves to indicate expected trends in asphalt rubber binder properties during binder production. The profile must include the same component sources for the asphalt rubber binder used.

- Design the asphalt rubber binder from testing you perform for each quality characteristic and for the reaction temperatures expected during production. The 24-hour (1,440-minute) interaction period determines the design profile. At a minimum, mix asphalt rubber binder components, take samples, and perform and record the following tests:

Asphalt Rubber Binder Reaction Design Profile

Test	Minutes of Reaction ^a							Limits
	45	60	90	120	240	360	1440	
Cone penetration @ 77 °F, 0.10-mm (ASTM D 217)	X ^b				X		X	25 - 70
Resilience @ 77 °F, percent rebound (ASTM D 5329)	X				X		X	18 min.
Field softening point, °F (ASTM D 36)	X				X		X	125 - 165
Viscosity, centipoises (LP-11)	X	X	X	X	X	X	X	1,500 - 4,000

Notes:

^a Six hours (360 minutes) after CRM addition, reduce the oven temperature to 275 °F for a period of 16 hours. After the 16-hour (1320 minutes) cool-down after CRM addition, reheat the binder to the reaction temperature expected during production for sampling and testing at 24 hours (1440 minutes).

^b "X" denotes required testing

Asphalt Rubber Binder

- After interacting for a minimum of 45 minutes, asphalt rubber binder must comply with:

Asphalt Rubber Binder

Quality Characteristic	Test for Quality Control or Acceptance	Test Method	Specification	
			Minimum	Maximum
Cone penetration @ 77 °F, 0.10-mm	Acceptance	ASTM D 217	25	70
Resilience @ 77 °F, percent rebound	Acceptance	ASTM D 5329	18	--
Field softening point, °F	Acceptance	ASTM D 36	125	165
Viscosity @ 350 °F, centipoises	Quality Control	LP-11	1,500	4,000

39-1.02E AGGREGATE

- Aggregate must be clean and free from deleterious substances. Aggregate:

- Retained on the No. 4 sieve is coarse
- Passing the No. 4 sieve is fine
- Added and passing the No. 30 sieve is supplemental fine, including:
 - Hydrated lime
 - Portland cement
 - Fines from dust collectors

- The special provisions specify the aggregate gradation for each HMA type.
- The specified aggregate gradation is before the addition of asphalt binder and includes supplemental fines.

The Engineer tests for aggregate grading under California Test 202, modified by California Test 105 if there is a difference in specific gravity of 0.2 or more between the coarse and fine parts of different aggregate blends.

- Choose a sieve size target value (TV) within each target value limit presented in the aggregate gradation tables.

**Aggregate Gradation
(Percentage Passing)
HMA Types A and B**

3/4–inch HMA Types A and B

Sieve Sizes	Target Value Limits	Allowable Tolerance
1"	100	—
3/4"	90 - 100	TV ±5
1/2"	70 - 90	TV ±6
No. 4	45 - 55	TV ±7
No. 8	32 - 40	TV ±5
No. 30	12 - 21	TV ±4
No. 200	2 - 7	TV ±2

1/2–inch HMA Types A and B

Sieve Sizes	Target Value Limits	Allowable Tolerance
3/4"	100	—
1/2"	95 - 99	TV ±6
3/8"	75 - 95	TV ±6
No. 4	55 - 66	TV ±7
No. 8	38 - 49	TV ±5
No. 30	15 - 27	TV ±4
No. 200	2 - 8	TV ±2

3/8–inch HMA Types A and B

Sieve Sizes	Target Value Limits	Allowable Tolerance
1/2"	100	—
3/8"	95 - 100	TV ±6
No. 4	58 - 72	TV ±7
No. 8	34 - 48	TV ±6
No. 30	18 - 32	TV ±5
No. 200	2 - 9	TV ±2

No. 4 HMA Types A and B

Sieve Sizes	Target Value Limits	Allowable Tolerance
3/8"	100	—
No. 4	95 - 100	TV ±7
No. 8	72 - 77	TV ±7
No. 30	37 - 43	TV ±7
No. 200	2 - 12	TV ±4

Rubberized Hot Mix Asphalt - Gap Graded (RHMA-G)

3/4-inch RHMA-G		
Sieve Sizes	Target Value Limits	Allowable Tolerance
1"	100	—
3/4"	95 - 100	TV ±5
1/2"	83 - 87	TV ±6
3/8"	65 - 70	TV ±6
No. 4	28 - 42	TV ±7
No. 8	14 - 22	TV ±5
No. 200	0 - 6	TV ±2

1/2-inch RHMA-G		
Sieve Sizes	Target Value Limits	Allowable Tolerance
3/4"	100	—
1/2"	90 - 100	TV ±6
3/8"	83 - 87	TV ±6
No. 4	28 - 42	TV ±7
No. 8	14 - 22	TV ±5
No. 200	0 - 6	TV ±2

Open Graded Friction Course (OGFC)

1-inch OGFC		
Sieve Sizes	Target Value Limits	Allowable Tolerance
1 1/2"	100	—
1"	99 - 100	TV ±5
3/4"	85 - 96	TV ±5
1/2"	55 - 71	TV ±6
No. 4	10 - 25	TV ±7
No. 8	6 - 16	TV ±5
No. 200	1 - 6	TV ±2

1/2-inch OGFC		
Sieve Sizes	Target Value Limits	Allowable Tolerance
3/4"	100	—
1/2"	95 - 100	TV ±6
3/8"	78 - 89	TV ±6
No. 4	28 - 37	TV ±7
No. 8	7 - 18	TV ±5
No. 30	0 - 10	TV ±4
No. 200	0 - 3	TV ±2

3/8-inch OGFC		
Sieve Sizes	Target Value Limits	Allowable Tolerance
1/2"	100	—
3/8"	90 - 100	TV ±6
No. 4	29 - 36	TV ±7
No. 8	7 - 18	TV ±6
No. 30	0 - 10	TV ±5
No. 200	0 - 3	TV ±2

- Before the addition of asphalt binder and lime treatment, aggregate must comply with:

Aggregate Quality					
Quality Characteristic	Test Method	HMA Type			
		A	B	RHMA-G	OGFC
Percent of crushed particles	CT 205				
Coarse aggregate (% min.)					
One fractured face		90	25	--	90
Two fractured faces		75	--	90	75
Fine aggregate (% min.)					
(Passing No. 4 sieve					
and retained on No. 8 sieve.)					
One fractured face		70	20	70	90
Los Angeles Rattler (% max.)	CT 211				
Loss at 100 Rev.		12	--	12	12
Loss at 500 Rev.		45	50	40	40
Sand equivalent (min.) ^a	CT 217	47	42	47	--
Fine aggregate angularity (% min.) ^b	AASHTO T 304 Method A	45	45	45	--
Flat and elongated particles (% max. by weight @ 5:1)	ASTM D 4791	10	10	10	10
K _c factor (max.)	CT 303	1.7	1.7	1.7	--
K _f factor (max.)	CT 303	1.7	1.7	1.7	--

Notes:

^a Reported value must be the average of 3 tests from a single sample.

^b The Engineer waives this specification if HMA contains less than 10 percent of nonmanufactured sand by weight of total aggregate.

39-1.02F RECLAIMED ASPHALT PAVEMENT

- You may produce HMA using reclaimed asphalt pavement (RAP). HMA produced using RAP must comply with the specifications for HMA except aggregate quality specifications do not apply to RAP. You may substitute RAP aggregate for a part of the virgin aggregate in HMA in a quantity not exceeding 15 percent of the aggregate blend. Do not use RAP in OGFC and RHMA-G.
- Assign the substitution rate of RAP aggregate for virgin aggregate with the job mix formula (JMF) submittal. The JMF must include the percent of RAP used. If you change your assigned RAP aggregate substitution rate by more than 5 percent (within the 15 percent limit), submit a new JMF.
- Process RAP from asphalt concrete. You may process and stockpile RAP throughout the project's life. Prevent material contamination and segregation. Store RAP in stockpiles on smooth surfaces free of debris and organic material. Processed RAP stockpiles must consist only of homogeneous RAP.

39-1.03 HOT MIX ASPHALT MIX DESIGN REQUIREMENTS

39-1.03A GENERAL

- A mix design consists of performing California Test 367 and laboratory procedures on combinations of aggregate gradations and asphalt binder contents to determine the optimum binder content (OBC) and HMA mixture qualities. If RAP is used, use Laboratory Procedure LP-9. The result of the mix design becomes the proposed JMF.
- Use Form CEM-3512 to document aggregate quality and mix design data. Use Form CEM-3511 to present the JMF.
- Laboratories testing aggregate qualities and preparing the mix design and JMF must be qualified under the Department's Independent Assurance Program. Take samples under California Test 125.
- The Engineer reviews the aggregate qualities, mix design, and JMF and verifies and accepts the JMF.
- You may change the JMF during production. Do not use the changed JMF until the Engineer accepts it. Except when adjusting the JMF in compliance with Section 39-1.03E, "Job Mix Formula Verification," perform a new mix design and submit in writing a new JMF submittal for changing any of the following:

- Target asphalt binder percentage

2. Asphalt binder supplier
3. Asphalt rubber binder supplier
4. Component materials used in asphalt rubber binder or percentage of any component materials
5. Combined aggregate gradation
6. Aggregate sources
7. Substitution rate for RAP aggregate of more than 5 percent
8. Any material in the JMF

• For OGFC, submit in writing a complete JMF submittal except asphalt binder content. The Engineer determines the asphalt binder content under California Test 368 within 20 days of your complete JMF submittal and provides you a Form CEM-3513.

39-1.03B HOT MIX ASPHALT FOR JOB MIX FORMULA

- Determine the proposed JMF from a mix design that complies with:

Hot Mix Asphalt for Job Mix Formula

Quality Characteristic	Test Method	HMA Type		
		A	B	RHMA-G
Air voids content (%)	CT 367 ^a	4.0	4.0	Special Provisions
Voids in mineral aggregate (% min.)	LP-2			
No. 4 grading		17.0	17.0	--
3/8" grading		15.0	15.0	--
1/2" grading		14.0	14.0	18.0 – 23.0 ^b
3/4" grading		13.0	13.0	18.0 – 23.0 ^b
Voids filled with asphalt (%)	LP-3			Note d
No. 4 grading		76.0 – 80.0	76.0 – 80.0	
3/8" grading		73.0 – 76.0	73.0 – 76.0	
1/2" grading		65.0 – 75.0	65.0 – 75.0	
3/4" grading		65.0 – 75.0	65.0 – 75.0	
Dust proportion	LP-4			Note d
No. 4 and 3/8" gradings		0.9 – 2.0	0.9 – 2.0	
1/2" and 3/4" gradings		0.6 – 1.3	0.6 – 1.3	
Stabilometer value (min.) ^c	CT 366			
No. 4 and 3/8" gradings		30	30	--
1/2" and 3/4" gradings		37	35	23

Notes:

^a Calculate the air voids content of each specimen using California Test 309 and Lab Procedure LP-1. Modify California Test 367, Paragraph C5, to use the exact air voids content specified in the selection of OBC.

^b Voids in mineral aggregate for RHMA-G must be within this range.

^c Modify California Test 304, Part 2.B.2.c: "After compaction in the compactor, cool to 140 °± 5 °F by allowing the briquettes to cool at room temperature for 0.5-hour, then place the briquettes in the oven at 140 °F for a minimum of 2 hours and not more than 3 hours."

^d Report this value in the JMF submittal.

• For stability, prepare 3 briquettes separately at the proposed JMF and test for compliance. Report the average of 3 tests. Prepare new briquettes and test if the range of stability for the 3 briquettes is more than 12 points. The average air void content may vary from the specified air void content by ±0.5 percent.

• You may use the briquettes used for stability testing to determine bulk specific gravity under CT 308. If you use the same briquettes and tests using bulk specific gravity fail, you may prepare 3 new briquettes and determine a new bulk specific gravity. If you choose to determine bulk specific gravity with new briquettes and your tests fail, you may not test again using the stability briquettes.

39-1.03C JOB MIX FORMULA SUBMITTAL

- Each JMF submittal must consist of:
 1. Proposed JMF on Form CEM-3511
 2. Mix design documentation on Form CEM-3512 dated within 12 months of submittal
 3. JMF verification on Form CEM-3513 dated within 12 months of production start, if applicable
 4. Materials Safety Data Sheets (MSDS) for:
 - 4.1. Asphalt binder
 - 4.2. Base asphalt binder used in asphalt rubber binder
 - 4.3. CRM and asphalt modifier used in asphalt rubber binder
 - 4.4. Blended asphalt rubber binder mixture
 - 4.5. Supplemental fine aggregate except fines from dust collectors
 - 4.6. Antistrip additives
- If the JMF must be verified or if the Engineer requests, submit samples of the following materials in labeled containers weighing no more than 50 pounds each (notify the Engineer at least 2 business days before sampling materials):
 1. Coarse, fine, and supplemental fine aggregate from stockpiles, cold feed belts, or hot bins. Samples must include at least 120 pounds for each coarse aggregate, 80 pounds for each fine aggregate, and 10 pounds for each type of supplemental fines. The Department combines these aggregate samples to comply with the JMF target values submitted on Form CEM-3511.
 2. RAP from stockpiles or RAP system. Samples must be at least 60 pounds.
 3. Asphalt binder from the binder supplier. Samples must be in two 1-quart cylindrical shaped cans with open top and friction lids.
 4. Asphalt rubber binder with the components blended in the proportions to be used. Samples must be in four 1-quart cylindrical shaped cans with open top and friction lids.

39-1.03D JOB MIX FORMULA REVIEW

- The Engineer reviews each mix design and proposed JMF within 5 business days from the complete JMF submittal. The review consists of reviewing the mix design procedures and comparing the proposed JMF with the specifications.
- The Engineer may verify aggregate qualities during this review period.

39-1.03E JOB MIX FORMULA VERIFICATION

- If you cannot submit a Department-verified JMF on Form CEM-3513 dated within 12 months before HMA production, the Engineer verifies the JMF.
- Based on your testing and production experience, you may submit on Form CEM-3511 an adjusted JMF before the Engineer's verification testing. JMF adjustments may include a change in the:
 1. Asphalt binder content target value up to ± 0.6 percent from the optimum binder content value submitted on Form CEM-3512 except do not adjust the target value for asphalt rubber binder for RHMA-G below 7.0 percent
 2. Aggregate gradation target values within the target value limits specified in the aggregate gradation tables
- Test samples from the HMA plant to be used to determine possible JMF adjustments.
- For HMA Type A, Type B, and RHMA-G, the Engineer verifies the JMF from samples taken from HMA produced by the plant to be used. The Engineer verifies each proposed JMF within 20 days of receiving a complete JMF submittal and verification samples. Verification is testing for compliance with the specifications for:
 1. Aggregate quality
 2. Aggregate gradation (JMF TV \pm tolerance)
 3. Asphalt binder content (JMF TV \pm tolerance)
 4. HMA quality specified in the table Hot Mix Asphalt for Job Mix Formula except:

- 4.1. Air voids content (design value ± 2.0 percent)
 - 4.2. Voids filled with asphalt (report only if an adjustment for asphalt binder content target value is less than ± 0.3 percent from optimum binder content)
 - 4.3. Dust proportion (report only if an adjustment for asphalt binder content target value is less than ± 0.3 percent from optimum binder content)
- If you request in writing, the Engineer verifies RHMA-G quality requirements within 3 business days of sampling.
 - In the Engineer's presence, under California Test 125, and from the same production run, take samples of:
 1. Aggregate
 2. Asphalt binder
 3. RAP
 4. HMA
 - Sample aggregate from cold feed belts or hot bins. Sample RAP from the RAP system. Sample HMA from any of the following locations:
 1. The plant
 2. A truck
 3. A windrow
 4. Behind a paver
 - You may sample from a different project including a non-Department project if you make arrangements for the Engineer to be present during sampling.
 - For aggregate, RAP, and HMA, split the samples into at least 4 parts and label their containers. Submit 3 split parts to the Engineer and use 1 part for your testing.
 - The Engineer prepares 3 briquettes from a single split sample. To verify the JMF for stability, the Engineer tests the 3 briquettes and reports the average of 3 tests. The Engineer prepares new briquettes if the range of stability for the 3 briquettes is more than 12 points.
 - The Engineer may use the briquettes used for stability testing to determine bulk specific gravity under CT 308. If the Engineer uses the same briquettes and the tests using bulk specific gravity fail, the Engineer may prepare 3 new briquettes and determine a new bulk specific gravity. If the Engineer chooses to determine bulk specific gravity with new briquettes and the Engineer's tests fail, the Engineer may not test again using the stability briquettes.
 - If the Engineer verifies the JMF, the Engineer provides you a Form CEM-3513.
 - If the Engineer's tests on plant-produced samples do not verify the JMF, the Engineer notifies you in writing and you must submit a new JMF submittal or submit an adjusted JMF based on your testing. JMF adjustments may include a change in the:
 1. Asphalt binder content target value up to ± 0.6 percent from the optimum binder content value submitted on Form CEM-3512 except do not adjust the target value for asphalt rubber binder for RHMA-G below 7.0 percent
 2. Aggregate gradation target values within the target value limits specified in the aggregate gradation tables
 - You may adjust the JMF only once due to a failed verification test. An adjusted JMF requires a new Form CEM-3511 and verification of a plant-produced sample.
 - The Engineer re-verifies the JMF if HMA production has stopped for longer than 30 days and the verified JMF is older than 12 months.
 - For each HMA type and aggregate size specified, the Engineer verifies at the State's expense up to 2 proposed JMF including a JMF adjusted after verification failure. The Engineer deducts \$3,000 from payments for each verification exceeding this limit. This deduction does not apply to verifications initiated by the Engineer or if a JMF expires while HMA production is stopped longer than 30 days.

39-1.03F JOB MIX FORMULA ACCEPTANCE

- You may start HMA production if:
 1. The Engineer's review of the JMF shows compliance with the specifications.
 2. The Department has verified the JMF within 12 months before HMA production.
 3. The Engineer accepts the verified JMF.

39-1.04 CONTRACTOR QUALITY CONTROL

39-1.04A GENERAL

- Establish, maintain, and change a quality control system to ensure materials and work comply with the specifications. Submit quality control test results to the Engineer within 3 days of a request except when QC / QA is specified.

39-1.04B PREPAVING CONFERENCE

- Meet with the Engineer at a prepaying conference at a mutually agreed time and place. Discuss methods of performing the production and paving work.

39-1.04C ASPHALT RUBBER BINDER

- Take asphalt rubber binder samples from the feed line connecting the asphalt rubber binder tank to the HMA plant. Sample and test asphalt rubber binder under Laboratory Procedure LP-11.
- Test asphalt rubber binder for compliance with the viscosity specifications in Section 39-1.02, "Materials." During asphalt rubber binder production and HMA production using asphalt rubber binder, measure viscosity every hour with not less than 1 reading for each asphalt rubber binder batch. Log measurements with corresponding time and asphalt rubber binder temperature. Submit the log daily in writing.
- Submit a Certificate of Compliance under Section 6-1.07, "Certificates of Compliance." With the Certificate of Compliance, submit test results in writing for CRM and asphalt modifier with each truckload delivered to the HMA plant. A Certificate of Compliance for asphalt modifier must not represent more than 5,000 pounds. Use an AASHTO-certified laboratory for testing.
- Sample and test gradation and wire and fabric content of CRM once per 10,000 pounds of scrap tire CRM and once per 3,400 pounds of high natural CRM. Sample and test scrap tire CRM and high natural CRM separately.
- Submit certified weight slips in writing for the CRM and asphalt modifier furnished.

39-1.04D AGGREGATE

- Determine the aggregate moisture content and RAP moisture content in continuous mixing plants at least twice a day during production and adjust the plant controller. Determine the RAP moisture content in batch mixing plants at least twice a day during production and adjust the plant controller.

39-1.04E RECLAIMED ASPHALT PAVEMENT

- Perform RAP quality control testing each day.
- Sample RAP once daily and determine the RAP aggregate gradation under Laboratory Procedure LP-9 and submit the results to the Engineer in writing with the combined aggregate gradation.

39-1.04F CORES

- For Standard and QC / QA projects, take 4-inch or 6-inch diameter cores at least once every 5 business days. Take 1 core for every 250 tons of HMA from random locations the Engineer designates. Take cores in the Engineer's presence and backfill and compact holes with material authorized by the Engineer. Before submitting a core to the Engineer, mark it with the core's location and place it in a protective container.
- If a core is damaged, replace it with a core taken within 1 foot longitudinally from the original core. Relocate any core located within 1 foot of a rumble strip to 1 foot transversely away from the rumble strip.

39-1.04G BRIQUETTES

- Prepare 3 briquettes separately for each stability determination. Report the average of 3 tests. Prepare new briquettes and test if the range of stability for the 3 briquettes is more than 12 points.

- You may use the briquettes used for stability testing to determine bulk specific gravity under CT 308. If you use the same briquettes and tests using bulk specific gravity fail, you may prepare 3 new briquettes and determine a new bulk specific gravity. If you choose to determine bulk specific gravity with new briquettes and your tests fail, you may not test again using the stability briquettes.

39-1.05 ENGINEER'S ACCEPTANCE

- The Engineer's acceptance of HMA is specified in the sections for each HMA construction process.
- The Engineer samples materials for testing under California Test 125 and the applicable test method. Sampling must be statistically-based and random.

- The Engineer takes HMA and aggregate samples during production and splits each sample into 2 parts. The Engineer tests 1 part to verify quality control test results and reserves and stores the remaining part. If you request, the Engineer splits samples and provides you with a part.

- The Engineer accepts HMA based on:

1. Accepted JMF
2. Accepted QCP for Standard and QC / QA
3. Compliance with the HMA Acceptance tables
4. Acceptance of a lot for QC / QA
5. Visual inspection

- The Engineer prepares 3 briquettes separately for each stability determination. The Engineer reports the average of 3 tests. The Engineer prepares new briquettes and test if the range of stability for the 3 briquettes is more than 12 points.

- The Engineer may use the briquettes used for stability testing to determine bulk specific gravity under CT 308. If the Engineer uses the same briquettes and the tests using bulk specific gravity fail, the Engineer may prepare 3 new briquettes and determine a new bulk specific gravity. If the Engineer chooses to determine bulk specific gravity with new briquettes and the Engineer tests fail, the Engineer may not test again using the stability briquettes.

39-1.06 DISPUTE RESOLUTION

- You and the Engineer must work together to avoid potential conflicts and to resolve disputes regarding test result discrepancies. Notify the Engineer in writing within 5 days of receiving a test result if you dispute the test result.

- If you or the Engineer dispute each other's test results, submit written quality control test results and copies of paperwork including worksheets used to determine the disputed test results to the Engineer. An Independent Third Party (ITP) performs referee testing. Before the ITP participates in a dispute resolution, the ITP must be accredited under the Department's Independent Assurance Program. The ITP must be independent of the project. By mutual agreement, the ITP is chosen from:

1. A Department laboratory
2. A Department laboratory in a district or region not in the district or region the project is located
3. The Transportation Laboratory
4. A laboratory not currently employed by you or your HMA producer

- If split quality control or acceptance samples are not available, the ITP uses any available material representing the disputed HMA for evaluation.

39-1.07 PRODUCTION START-UP EVALUATION

- The Engineer evaluates HMA production and placement at production start-up.
- Within the first 750 tons produced on the first day of HMA production, in the Engineer's presence and from the same production run, take samples of:

1. Aggregate
2. Asphalt binder
3. RAP

4. HMA

- Sample aggregate from cold feed belts or hot bins. Take RAP samples from the RAP system. Sample HMA under California Test 125. For aggregate, RAP, and HMA, split the samples into at least 4 parts and label their containers. Submit 3 split parts to the Engineer and keep 1 part.
- For Standard and QC / QA projects, you and the Engineer must test the split samples for compliance with specifications. You and the Engineer must report test results in writing within 3 business days of sampling.
- For Standard and QC / QA projects, take 4-inch or 6-inch diameter cores within the first 750 tons on the first day of HMA production. For each core, the Engineer reports the bulk specific gravity determined under California Test 308, Method A in addition to the percent of maximum theoretical density. You may test for in-place density at the core locations and include them in your production tests for percent of maximum theoretical density.

39-1.08 PRODUCTION

39-1.08A GENERAL

- Produce HMA in a batch mixing plant or a continuous mixing plant. Proportion aggregate by hot or cold feed control.
- HMA plants must be Department-qualified. Before production, the HMA plant must have a current qualification under the Department's Materials Plant Quality Program.
- During production, you may adjust:
 1. Hot or cold feed proportion controls for virgin aggregate and RAP
 2. The set point for asphalt binder content

39-1.08B MIXING

- Mix HMA ingredients into a homogeneous mixture of coated aggregates.
- Asphalt binder must be between 275 °F and 375 °F when mixed with aggregate.
- Asphalt rubber binder must be between 350 °F and 425 °F when mixed with aggregate.
- Aggregate must not be more than 325 °F when mixed with asphalt binder. Aggregate temperature specifications do not apply when you use RAP.
- HMA with or without RAP must not be more than 325 °F.

39-1.08C ASPHALT RUBBER BINDER

- Deliver scrap tire CRM and high natural CRM in separate bags.
- Either proportion and mix asphalt binder, asphalt modifier, and CRM simultaneously or premix the asphalt binder and asphalt modifier before adding CRM. If you premix asphalt binder and asphalt modifier, the asphalt binder must be between 350 °F and 425 °F when you add asphalt modifier. Mix them for at least 20 minutes. When you add CRM, the asphalt binder and asphalt modifier must be between 350 °F and 425 °F.
 - Do not use asphalt rubber binder during the first 45 minutes of the reaction period. During this period, the asphalt rubber binder mixture must be between 350 °F and the lower of 425 °F or 10 °F below the asphalt binder's flash point indicated in the MSDS.
 - If any asphalt rubber binder is not used within 4 hours after the reaction period, discontinue heating. If the asphalt rubber binder drops below 350 °F, reheat before use. If you add more scrap tire CRM to the reheated asphalt rubber binder, the binder must undergo a 45-minute reaction period. The added scrap tire CRM must not exceed 10 percent of the total asphalt rubber binder weight. Reheated and reacted asphalt rubber binder must comply with the viscosity specifications for asphalt rubber binder in Section 39-1.02, "Materials." Do not reheat asphalt rubber binder more than twice.

39-1.09 SUBGRADE, TACK COAT, AND GEOSYNTHETIC PAVEMENT INTERLAYER

39-1.09A GENERAL

- Prepare subgrade or apply tack coat to surfaces receiving HMA. If specified, place geosynthetic pavement interlayer over a coat of asphalt binder.

39-1.09B SUBGRADE

- Subgrade to receive HMA must comply with the compaction and elevation tolerance specifications in the sections for the material involved. Subgrade must be free of loose and extraneous material. If HMA is paved on existing base or pavement, remove loose paving particles, dirt, and other extraneous material by any means including flushing and sweeping.

39-1.09C TACK COAT

- Apply tack coat:
 - To existing pavement including planed surfaces
 - Between HMA layers
 - To vertical surfaces of:
 - Curbs
 - Gutters
 - Construction joints
- Before placing HMA, apply tack coat in 1 application at the minimum residual rate specified for the condition of the underlying surface:

Tack Coat Application Rates for HMA Type A, Type B, and RHMA-G

HMA Overlay over:	Minimum Residual Rates (gallons per square yard)		
	CSS1/CSS1h, SS1/SS1h and QS1h/CQS1h Asphaltic Emulsion	CRS1/CRS2, RS1/RS2 and QS1/CQS1 Asphaltic Emulsion	Asphalt Binder and PMRS2/PMCRS2 and PMRS2h/PMCRS2h Asphaltic Emulsion
New HMA (between layers)	0.02	0.03	0.02
Existing AC and PCC pavement	0.03	0.04	0.03
Planed pavement	0.05	0.06	0.04

Tack Coat Application Rates for OGFC

OGFC over:	Minimum Residual Rates (gallons per square yard)		
	CSS1/CSS1h, SS1/SS1h and QS1h/CQS1h Asphaltic Emulsion	CRS1/CRS2, RS1/RS2 and QS1/CQS1 Asphaltic Emulsion	Asphalt Binder and PMRS2/PMCRS2 and PMRS2h/PMCRS2h Asphaltic Emulsion
New HMA	0.03	0.04	0.03
Existing AC and PCC pavement	0.05	0.06	0.04
Planed pavement	0.06	0.07	0.05

- Apply to vertical surfaces with a residual tack coat rate that will thoroughly coat the vertical face without running off.
 - If you request in writing and the Engineer authorizes, you may change tack coat rates.
 - Immediately in advance of placing HMA, apply additional tack coat to damaged areas or where loose or extraneous material is removed.
 - Close areas receiving tack coat to traffic. Do not track tack coat onto pavement surfaces beyond the job site.
 - Asphalt binder tack coat must be between 285 °F and 350 °F when applied.

39-1.09D GEOSYNTHETIC PAVEMENT INTERLAYER

- Before placing the geosynthetic pavement interlayer and asphalt binder:

1. Repair cracks 1/4 inch and wider, spalls, and holes in the pavement. The State pays for this repair work under Section 4-1.03D, "Extra Work."
2. Clean the pavement of loose and extraneous material.

- Immediately before placing the interlayer, apply 0.25 gallon \pm 0.03 gallon of asphalt binder per square yard of interlayer or until the fabric is saturated. Apply asphalt binder the width of the geosynthetic pavement interlayer plus 3 inches on each side. At interlayer overlaps, apply asphalt binder on the lower interlayer the same overlap distance as the upper interlayer.

- Align and place the interlayer with no overlapping wrinkles, except a wrinkle that overlaps may remain if it is less than 1/2 inch thick. If the overlapping wrinkle is more than 1/2 inch thick, cut the wrinkle out and overlap the interlayer no more than 2 inches.

- The minimum HMA thickness over the interlayer must be 0.12 foot thick including conform tapers. Do not place the interlayer on a wet or frozen surface.

- Overlap the interlayer borders between 2 inches and 4 inches. In the direction of paving, overlap the following roll with the preceding roll at any break.

- You may use rolling equipment to correct distortions or wrinkles in the interlayer.

- If asphalt binder tracked onto the interlayer or brought to the surface by construction equipment causes interlayer displacement, cover it with a small quantity of HMA.

- Before placing HMA on the interlayer, do not expose the interlayer to:

1. Traffic except for crossings under traffic control and only after you place a small HMA quantity
2. Sharp turns from construction equipment
3. Damaging elements

- Pave HMA on the interlayer during the same work shift.

39-1.10 SPREADING AND COMPACTING EQUIPMENT

- Paving equipment for spreading must be:

1. Self-propelled
2. Mechanical
3. Equipped with a screed or strike-off assembly that can distribute HMA the full width of a traffic lane
4. Equipped with a full-width compacting device
5. Equipped with automatic screed controls and sensing devices that control the thickness, longitudinal grade, and transverse screed slope

- Install and maintain grade and slope references.

- The screed must produce a uniform HMA surface texture without tearing, shoving, or gouging.

- The paver must not leave marks such as ridges and indentations unless you can eliminate them by rolling.

- Rollers must be equipped with a system that prevents HMA from sticking to the wheels. You may use a parting agent that does not damage the HMA or impede the bonding of layers.

- In areas inaccessible to spreading and compacting equipment:

1. Spread the HMA by any means to obtain the specified lines, grades and cross sections.
2. Use a pneumatic tamper, plate compactor, or equivalent to achieve thorough compaction.

39-1.11 TRANSPORTING, SPREADING, AND COMPACTING

- Do not pave HMA on a wet pavement or frozen surface.

- You may deposit HMA in a windrow and load it in the paver if:

1. Paver is equipped with a hopper that automatically feeds the screed
2. Loading equipment can pick up the windrowed material and deposit it in the paver hopper without damaging base material
3. Activities for deposit, pick-up, loading, and paving are continuous
4. HMA temperature in the windrow does not fall below 260 °F

- You may pave HMA in 1 or more layers on areas less than 5 feet wide and outside the traveled way including shoulders. You may use mechanical equipment other than a paver for these areas. The equipment must produce a uniform smoothness and texture.

- HMA handled, spread, or windrowed must not stain the finished surface of any improvement including pavement.

- Do not use petroleum products such as kerosene or diesel fuel to release HMA from trucks, spreaders, or compactors.

- HMA must be free of:

1. Segregation
2. Coarse or fine aggregate pockets
3. Hardened lumps

- Longitudinal joints in the top layer must match specified lane edges. Alternate longitudinal joint offsets in lower layers at least 0.5 foot from each side of the specified lane edges. You may request in writing other longitudinal joint placement patterns.

- Until the adjoining through lane's top layer has been paved, do not pave the top layer of:

1. Shoulders
2. Tapers
3. Transitions
4. Road connections
5. Private drives
6. Curve widenings
7. Chain control lanes
8. Turnouts
9. Left turn pockets

- If the number of lanes change, pave each through lane's top layer before paving a changing lane's top layer. Simultaneous to paving a through lane's top layer, you may pave an adjoining area's top layer including shoulders. Do not operate spreading equipment on any area's top layer until completing final compaction.

- If HMA (leveling) is specified, fill and level irregularities and ruts with HMA before spreading HMA over base, existing surfaces, or bridge decks. You may use mechanical equipment other than a paver for these areas. The equipment must produce a uniform smoothness and texture. HMA used to change an existing surface's cross slope or profile is not HMA (leveling).

- If placing HMA against the edge of existing pavement, sawcut or grind the pavement straight and vertical along the joint and remove extraneous material without damaging the surface remaining in place. If placing HMA against the edge of a longitudinal or transverse construction joint and the joint is damaged or not placed to a neat line, sawcut or grind the pavement straight and vertical along the joint and remove extraneous material without damaging the surface remaining in place. Repair or remove and replace damaged pavement at your expense.

- Rolling must leave the completed surface compacted and smooth without tearing, cracking, or shoving. Complete finish rolling activities before the pavement surface temperature is:

1. Below 150 °F for HMA with unmodified binder
2. Below 140 °F for HMA with modified binder
3. Below 200 °F for RHMA-G

- If a vibratory roller is used as a finish roller, turn the vibrator off.

- Do not use a pneumatic tired roller to compact RHMA-G.

- For Standard and QC/QA, if a 3/4-inch aggregate grading is specified, you may use a 1/2-inch aggregate grading if the total layer thickness is between 0.125 foot and 0.20 foot thick.

- Spread and compact HMA under Section 39-3.03, "Spreading and Compacting Equipment," and Section 39-3.04, "Transporting, Spreading, and Compacting," if either:

1. Total paved thickness is less than 0.15 foot.
2. Total paved thickness is less than 0.20 foot and a 3/4-inch aggregate grading is specified and used.

3. You spread and compact at:

- 3.1. Asphalt concrete surfacing replacement areas
 - 3.2. Leveling courses
 - 3.3. Detours not included in the final roadway prism
 - 3.4. Areas the Engineer determines conventional compaction and compaction measurement methods are impeded
- Do not allow traffic on new HMA pavement until its mid-depth temperature is below 160 °F.
 - If you request in writing and the Engineer authorizes, you may cool HMA Type A and Type B with water when rolling activities are complete. Apply water under Section 17, "Watering."
 - Spread sand at a rate between 1 pound and 2 pounds per square yard on new RHMA-G, RHMA-O, and RHMA-O-HB pavement when finish rolling is complete. Sand must be free of clay or organic matter. Sand must comply with Section 90-3.03, "Fine Aggregate Grading." Keep traffic off the pavement until spreading sand is complete.

39-1.12 SMOOTHNESS

39-1.12A GENERAL

- Determine HMA smoothness with a profilograph and a straightedge.
- Smoothness specifications do not apply to OGFC placed on existing pavement not constructed under the same project.
- If portland cement concrete is placed on HMA:
 1. Cold plane the HMA finished surface to within specified tolerances if it is higher than the grade specified by the Engineer.
 2. Remove and replace HMA if the finished surface is lower than 0.05 foot below the grade specified by the Engineer.

39-1.12B STRAIGHTEDGE

- The HMA pavement top layer must not vary from the lower edge of a 12-foot long straightedge:
 1. More than 0.01 foot when the straight edge is laid parallel with the centerline
 2. More than 0.02 foot when the straightedge is laid perpendicular to the centerline and extends from edge to edge of a traffic lane
 3. More than 0.02 foot when the straightedge is laid within 24 feet of a pavement conform

39-1.12C PROFILOGRAPH

- Under California Test 526, determine the zero (null) blanking band Profile Index (PI_0) and must-grinds on the top layer of HMA Type A, Type B, and RHMA-G pavement. Take 2 profiles within each traffic lane, 3 feet from and parallel with the edge of each lane.
 - A must-grind is a deviation of 0.3 inch or more in a length of 25 feet. You must correct must-grinds.
 - For OGFC, only determine must-grinds when placed over HMA constructed under the same project. The top layer of the underlying HMA must comply with the smoothness specifications before placing OGFC.
 - Profile pavement in the Engineer's presence. Choose the time of profiling.
 - On tangents and horizontal curves with a centerline radius of curvature 2,000 feet or more, the PI_0 must be at most 3 inches per 0.1-mile section.
 - On horizontal curves with a centerline radius of curvature between 1,000 feet and 2,000 feet including pavement within the superelevation transitions, the PI_0 must be at most 6 inches per 0.1-mile section.
 - Before the Engineer accepts HMA pavement for smoothness, submit written final profilograms.
 - Submit 1 electronic copy of profile information in Microsoft Excel and 1 electronic copy of longitudinal pavement profiles in ".erd" format or other ProVAL compatible format to the Engineer and to:

Smoothness@dot.ca.gov

- The following HMA pavement areas do not require a PI_0 . You must measure these areas with a 12-foot straightedge and determine must-grinds with a profilograph:

1. New HMA with a total thickness less than or equal to 0.25 foot
2. HMA sections of city or county streets and roads, turn lanes and collector lanes that are less than 1,500 feet in length

- The following HMA pavement areas do not require a PI_0 . You must measure these areas with a 12-foot straightedge:

1. Horizontal curves with a centerline radius of curvature less than 1,000 feet including pavement within the superelevation transitions of those curves
2. Within 12 feet of a transverse joint separating the pavement from:
 - 2.1. Existing pavement not constructed under the same project
 - 2.2. A bridge deck or approach slab
3. Exit ramp termini, truck weigh stations, and weigh-in-motion areas
4. If steep grades and superelevation rates greater than 6 percent are present on:
 - 4.1. Ramps
 - 4.2. Connectors
5. Turn lanes and areas around manholes or drainage transitions
6. Acceleration and deceleration lanes for at-grade intersections
7. Shoulders and miscellaneous areas
8. HMA pavement within 3 feet from and parallel to the construction joints formed between curbs, gutters, or existing pavement

39-1.12D SMOOTHNESS CORRECTION

- If the top layer of HMA Type A, Type B, or RHMA-G pavement does not comply with the smoothness specifications, grind the pavement to within tolerances, remove and replace it, or place an overlay of HMA. The Engineer must authorize your choice of correction before the work begins.

- Remove and replace the areas of OGFC not in compliance with the must-grind and straightedge specifications, except you may grind OGFC for correcting smoothness:

1. At a transverse joint separating the pavement from pavement not constructed under the same project
2. Within 12 feet of a transverse joint separating the pavement from a bridge deck or approach slab

- Corrected HMA pavement areas must be uniform rectangles with edges:

1. Parallel to the nearest HMA pavement edge or lane line
2. Perpendicular to the pavement centerline

- After correcting for smoothness, measure the corrected HMA pavement surface with a profilograph and a 12-foot straightedge until the pavement is within specified tolerances. If a must-grind area or straightedged pavement cannot be corrected to within specified tolerances, remove and replace the pavement.

- On ground areas not overlaid with OGFC, apply fog seal coat under Section 37-1, "Seal Coats."

39-1.13 MISCELLANEOUS AREAS AND DIKES

- Miscellaneous areas are outside the traveled way and include:

1. Median areas not including inside shoulders
2. Island areas
3. Sidewalks
4. Gutters

5. Gutter flares
6. Ditches
7. Overside drains
8. Aprons at the ends of drainage structures

- Spread miscellaneous areas in 1 layer and compact to the specified lines and grades.
- For miscellaneous areas and dikes:

1. Do not submit a JMF.
2. Choose the 3/8-inch or 1/2-inch HMA Type A and Type B aggregate gradations.
3. Minimum asphalt binder content must be 6.8 percent for 3/8-inch aggregate and 6.0 percent for 1/2-inch aggregate. If you request in writing and the Engineer authorizes, you may reduce the minimum asphalt binder content.
4. Choose asphalt binder Grade PG 70-10 or the same grade specified for HMA.

39-1.14 SHOULDER RUMBLE STRIP

- Construct shoulder rumble strips by rolling or grinding indentations in the top layer of new HMA surfacing.
- Select the method and equipment for constructing ground-in indentations.
- Do not construct shoulder rumble strips on structures or approach slabs.
- Construct rumble strips within 2 inches of the specified alignment. Roller or grinding equipment must be equipped with a sighting device enabling the operator to maintain the rumble strip alignment.
 - Rolled-in indentations must not vary from the specified dimensions by more than 10 percent.
 - Ground-in indentations must comply with the specified dimensions within 0.06 inch in depth or 10 percent in length and width.
 - The Engineer orders grinding or removal and replacement of noncompliant rumble strips to bring them within specified tolerances. Ground surface areas must be neat and uniform in appearance.
 - The grinding equipment must be equipped with a vacuum attachment to remove residue.
 - Dispose of removed material under Section 7-1.13, "Disposal of Material Outside the Highway Right of Way."
 - On ground areas, apply fog seal coat under Section 37-1, "Seal Coats."

39-2 STANDARD

39-2.01 DESCRIPTION

- If HMA is specified as Standard, construct it under Section 39-1, "General," this Section 39-2, "Standard," and Section 39-5, "Measurement and Payment."

39-2.02 CONTRACTOR QUALITY CONTROL

39-2.02A QUALITY CONTROL PLAN

- Establish, implement, and maintain a Quality Control Plan (QCP) for HMA. The QCP must describe the organization and procedures you will use to:
 1. Control the quality characteristics
 2. Determine when corrective actions are needed (action limits)
 3. Implement corrective actions
- When you submit the proposed JMF, submit the written QCP. You and the Engineer must discuss the QCP during the prepaving conference.
 - The QCP must address the elements affecting HMA quality including:
 1. Aggregate
 2. Asphalt binder
 3. Additives
 4. Production
 5. Paving

39-2.02B QUALITY CONTROL TESTING

- Perform sampling and testing at the specified frequency for the following quality characteristics:

Minimum Quality Control – Standard

Quality Characteristic	Test Method	Minimum Sampling and Testing Frequency	HMA Type			
			A	B	RHMA-G	OGFC
Aggregate gradation ^a	CT 202	1 per 750 tons and any remaining part	JMF ± Tolerance ^b	JMF ± Tolerance ^b	JMF ± Tolerance ^b	JMF ± Tolerance ^b
Sand equivalent (min.) ^c	CT 217		47	42	47	--
Asphalt binder content (%)	CT 379 or 382		JMF ± 0.45	JMF ± 0.45	JMF ± 0.50	JMF +0.50 -0.70
HMA moisture content (% max.)	CT 226 or CT 370	1 per 2,500 tons but not less than 1 per paving day	1.0	1.0	1.0	1.0
Percent of maximum theoretical density (%) ^{d, e}	Quality control plan	2 per business day (min.)	91 - 97	91 - 97	91 - 97	--
Stabilometer value (min.) ^{c, f} No. 4 and 3/8" gradings 1/2" and 3/4" gradings	CT 366	One per 4,000 tons or 2 per 5 business days, whichever is more	30	30	--	--
			37	35	23	--
Air voids content (%) ^{c, g}	CT 367		4 ± 2	4 ± 2	Specification ± 2	--
Aggregate moisture content at continuous mixing plants and RAP moisture content at continuous mixing plants and batch mixing plants ^h	CT 226 or CT 370	2 per day during production	--	--	--	--
Percent of crushed particles coarse aggregate (% min.) One fractured face Two fractured faces Fine aggregate (% min) (Passing No. 4 sieve and retained on No. 8 sieve.) One fractured face	CT 205	As necessary and designated in the QCP. At least once per project	90	25	--	90
			75	--	90	75
			70	20	70	90

Los Angeles Rattler (%, max.) Loss at 100 rev. Loss at 500 rev.	CT 211		12 45	-- 50	12 40	12 40
Flat and elongated particles (%, max. by weight @ 5:1)	ASTM D 4791		Report only	Report only	Report only	Report only
Fine aggregate angularity (%, min.)	AASHTO T 304, Method A		Report only	Report only	Report only	--
Voids filled with asphalt (%) ⁱ No. 4 grading 3/8" grading 1/2" grading 3/4" grading	LP-3		76.0 – 80.0 73.0 – 76.0 65.0 – 75.0 65.0 – 75.0	76.0 – 80.0 73.0 – 76.0 65.0 – 75.0 65.0 – 75.0	Report only	--
Voids in mineral aggregate (% min.) ⁱ No. 4 grading 3/8" grading 1/2" grading 3/4" grading	LP-2		17.0 15.0 14.0 13.0	17.0 15.0 14.0 13.0	-- -- 18.0 – 23.0 ^j 18.0 – 23.0 ^j	--
Dust proportion ⁱ No. 4 and 3/8" gradings 1/2" and 3/4" gradings	LP-4		0.9 – 2.0 0.6 – 1.3	0.9 – 2.0 0.6 – 1.3	Report only	--
Smoothness	Section 39-1.12	--	12-foot straightedge, must-grind, and PI ₀	12-foot straightedge, must-grind, and PI ₀	12-foot straightedge, must-grind, and PI ₀	12-foot straightedge and must- grind
Asphalt rubber binder viscosity @ 350 °F, centipoises	Section 39-1.02D	--	--	--	1,500 – 4,000	1,500 – 4,000
Crumb rubber modifier	Section 39-1.02D	--	--	--	Section 39- 1.02D	Section 39- 1.02D

Notes:

^a Determine combined aggregate gradation containing RAP under Laboratory Procedure LP-9.

^b The tolerances must comply with the allowable tolerances in Section 39-1.02E, "Aggregate."

^c Report the average of 3 tests from a single split sample.

^d Required for HMA Type A, Type B, and RHMA-G if the total paved thickness is at least 0.15 foot.

^e Determine maximum theoretical density (California Test 309) at the frequency specified for Test Maximum Density under California Test 375, Part 5.D.

^f Modify California Test 304, Part 2.B.2.c: "After compaction in the mechanical compactor, cool to 140 °F ± 5 °F by allowing the briquettes to cool at room temperature for 0.5 hour, then place the briquettes in the oven at 140 °F for a minimum of 2 hours and not more than 3 hours."

^g Determine the bulk specific gravity of each lab-compacted briquette under California Test 308, Method A, and theoretical maximum specific gravity under California Test 309.

^h For adjusting the plant controller at the HMA plant.

ⁱ Report only if the adjustment for asphalt binder content target value is less than ± 0.3 percent from OBC.

^j Voids in mineral aggregate for RHMA-G must be within this range.

- For any single quality characteristic except smoothness, if 2 consecutive quality control test results do not comply with the action limits or specifications:

- Stop production.

2. Notify the Engineer in writing.
3. Take corrective action.
4. Demonstrate compliance with the specifications before resuming production and placement on the State highway.

39-2.03 ENGINEER'S ACCEPTANCE

39-2.03A TESTING

- The Engineer samples for acceptance testing and tests for:

HMA Acceptance - Standard

Quality Characteristic				Test Method	HMA Type			
					A	B	RHMA-G	OGFC
Aggregate gradation ^a				CT 202	JMF ± Tolerance ^c	JMF ± Tolerance ^c	JMF ± Tolerance ^c	JMF ± Tolerance ^c
Sieve	3/4"	1/2"	3/8"					
1/2"	X ^b							
3/8"		X						
No. 4			X					
No. 8	X	X	X					
No. 200	X	X	X					
Sand equivalent (min.) ^d				CT 217	47	42	47	--
Asphalt binder content (%)				CT 379 or 382	JMF ± 0.45	JMF ± 0.45	JMF ± 0.5	JMF +0.50 -0.70
HMA moisture content (% max.)				CT 226 or CT 370	1.0	1.0	1.0	1.0
Percent of maximum theoretical density (%) ^{e, f}				CT 375	91 – 97	91 – 97	91 – 97	--
Stabilometer value (min.) ^{d, g} No. 4 and 3/8" gradings 1/2" and 3/4" gradings				CT 366	30 37	30 35	-- 23	-- --
Air voids content (%) ^{d, h}				CT 367	4 ± 2	4 ± 2	Specification ± 2	--
Percent of crushed particles Coarse aggregate (% min.) One fractured face Two fractured faces Fine aggregate (% min) (Passing No. 4 sieve and retained on No. 8 sieve.) One fractured face				CT 205	90 75 70	25 -- 20	-- 90 70	90 75 90
Los Angeles Rattler (% max.) Loss at 100 rev. Loss at 500 rev.				CT 211	12 45	-- 50	12 40	12 40
Fine aggregate angularity (% min.)				AASHTO T 304, Method A	Report only	Report only	Report only	--
Flat and elongated particles (% max. by weight @ 5:1)				ASTM D 4791	Report only	Report only	Report only	Report only
Voids filled with asphalt (%) ⁱ No. 4 grading 3/8" grading 1/2" grading 3/4" grading				LP-3	76.0 – 80.0 73.0 – 76.0 65.0 – 75.0 65.0 – 75.0	76.0 – 80.0 73.0 – 76.0 65.0 – 75.0 65.0 – 75.0	Report only	--
Voids in mineral aggregate (% min.) ⁱ No. 4 grading 3/8" grading 1/2" grading 3/4" grading				LP-2	17.0 15.0 14.0 13.0	17.0 15.0 14.0 13.0	-- -- 18.0 – 23.0 ^j 18.0 – 23.0 ^j	--
Dust proportion ⁱ No. 4 and 3/8" gradings 1/2" and 3/4" gradings				LP-4	0.9 – 2.0 0.6 – 1.3	0.9 – 2.0 0.6 – 1.3	Report only	--

Smoothness	Section 39-1.12	12-foot straightedge, must-grind, and PI ₀	12-foot straightedge, must-grind, and PI ₀	12-foot straightedge, must-grind, and PI ₀	12-foot straightedge and must-grind
Asphalt binder	Various	Section 92	Section 92	Section 92	Section 92
Asphalt rubber binder	Various	--	--	Section 92-1.02(C) and Section 39-1.02D	Section 92-1.02(C) and Section 39-1.02D
Asphalt modifier	Various	--	--	Section 39-1.02D	Section 39-1.02D
Crumb rubber modifier	Various	--	--	Section 39-1.02D	Section 39-1.02D

^a The Engineer determines combined aggregate gradations containing RAP under Laboratory Procedure LP-9.

^b "X" denotes the sieves the Engineer considers for the specified aggregate gradation.

^c The tolerances must comply with the allowable tolerances in Section 39-1.02E, "Aggregate."

^d The Engineer reports the average of 3 tests from a single split sample.

^e The Engineer determines percent of maximum theoretical density if the total paved thickness is at least 0.15 foot under California Test 375 except the Engineer uses:

1. California Test 308, Method A, to determine in-place density of each core instead of using the nuclear gauge in Part 4, "Determining In-Place Density By The Nuclear Density Device."
2. California Test 309 to determine maximum theoretical density instead of calculating test maximum density in Part 5, "Determining Test Maximum Density."

^f The Engineer determines maximum theoretical density (California Test 309) at the frequency specified for Test Maximum Density under California Test 375, Part 5.D.

^g Modify California Test 304, Part 2.B.2.c: "After compaction in the mechanical compactor, cool to 140 °F ±5 °F by allowing the briquettes to cool at room temperature for 0.5 hour, then place the briquettes in the oven at 140 °F for a minimum of 2 hours and not more than 3 hours."

^h The Engineer determines the bulk specific gravity of each lab-compacted briquette under California Test 308, Method A, and theoretical maximum specific gravity under California Test 309.

ⁱ Report only if the adjustment for asphalt binder content target value is less than ± 0.3 percent from OBC.

^j Voids in mineral aggregate for RHMA-G must be within this range.

- No single test result may represent more than the smaller of 750 tons or 1 day's production.
- For any single quality characteristic except smoothness, if 2 consecutive acceptance test results do not comply with the specifications:

1. Stop production.
2. Take corrective action.
3. In the Engineer's presence, take samples and split each sample into 4 parts. Test 1 part for compliance with the specifications and submit 3 parts to the Engineer. The Engineer tests 1 part for compliance with the specifications and reserves and stores 2 parts.
4. Demonstrate compliance with the specifications before resuming production and placement on the State highway.

- The Engineer tests the core you take from each 250 tons of HMA production. The Engineer determines the percent of maximum theoretical density for each core by determining the core's density and dividing by the maximum theoretical density.

- If the total paved thickness is at least 0.15 foot and any layer is less than 0.15 foot, the Engineer determines the percent of maximum theoretical density from cores taken from the final layer measured the full depth of the total paved HMA thickness.

- For percent of maximum theoretical density, the Engineer determines a deduction for each test result outside the specifications in compliance with:

Reduced Payment Factors for Percent of Maximum Theoretical Density

HMA Type A and B and RHMA-G Percent of Maximum Theoretical Density	Reduced Payment Factor	HMA Type A and B and RHMA-G Percent of Maximum Theoretical Density	Reduced Payment Factor
91.0	0.0000	97.0	0.0000
90.9	0.0125	97.1	0.0125
90.8	0.0250	97.2	0.0250
90.7	0.0375	97.3	0.0375
90.6	0.0500	97.4	0.0500
90.5	0.0625	97.5	0.0625
90.4	0.0750	97.6	0.0750
90.3	0.0875	97.7	0.0875
90.2	0.1000	97.8	0.1000
90.1	0.1125	97.9	0.1125
90.0	0.1250	98.0	0.1250
89.9	0.1375	98.1	0.1375
89.8	0.1500	98.2	0.1500
89.7	0.1625	98.3	0.1625
89.6	0.1750	98.4	0.1750
89.5	0.1875	98.5	0.1875
89.4	0.2000	98.6	0.2000
89.3	0.2125	98.7	0.2125
89.2	0.2250	98.8	0.2250
89.1	0.2375	98.9	0.2375
89.0	0.2500	99.0	0.2500
< 89.0	Remove and Replace	> 99.0	Remove and Replace

39-2.04 TRANSPORTING, SPREADING, AND COMPACTING

- Determine the number of rollers needed to obtain the specified density and surface finish.

39-3 METHOD

39-3.01 DESCRIPTION

- If HMA is specified as Method, construct it under Section 39-1, "General," this Section 39-3, "Method," and Section 39-5, "Measurement and Payment."

39-3.02 ENGINEER'S ACCEPTANCE

39-3.02A TESTING

- The Engineer samples for acceptance testing and tests for:

HMA Acceptance - Method

Quality Characteristic	Test Method	HMA Type			
		A	B	RHMA-G	OGFC
Aggregate gradation ^a	CT 202	JMF ± Tolerance ^b	JMF ± Tolerance ^b	JMF ± Tolerance ^b	JMF ± Tolerance ^b
Sand equivalent (min.) ^c	CT 217	47	42	47	--
Asphalt binder content (%)	CT 379 or 382	JMF ± 0.45	JMF ± 0.45	JMF ± 0.5	JMF +0.50 -0.70
HMA moisture content (% max.)	CT 226 or CT 370	1.0	1.0	1.0	1.0
Stabilometer value (min.) ^{c, d}	CT 366				
No. 4 and 3/8" gradings		30	30	--	--
1/2" and 3/4" gradings		37	35	23	--
Percent of crushed particles	CT 205				
Coarse aggregate (% min.)					
One fractured face		90	25	--	90
Two fractured faces		75	--	90	75
Fine aggregate (% min.)					
(Passing No. 4 sieve and retained on No. 8 sieve.)					
One fractured face		70	20	70	90
Los Angeles Rattler (% max.)	CT 211				
Loss at 100 rev.		12	--	12	12
Loss at 500 rev.		45	50	40	40
Air voids content (%) ^{c, e}	CT 367	4 ± 2	4 ± 2	Specification ± 2	--
Fine aggregate angularity (% min.)	AASHTO T 304, Method A	Report only	Report only	Report only	--
Flat and elongated particles (% max. by weight @ 5:1)	ASTM D 4791	Report only	Report only	Report only	Report only
Voids filled with asphalt (%) ^f	LP-3			Report only	--
No. 4 grading		76.0 – 80.0	76.0 – 80.0		
3/8" grading		73.0 – 76.0	73.0 – 76.0		
1/2" grading		65.0 – 75.0	65.0 – 75.0		
3/4" grading		65.0 – 75.0	65.0 – 75.0		
Voids in mineral aggregate (% min.) ^f	LP-2				--
No. 4 grading		17.0	17.0	--	
3/8" grading		15.0	15.0	--	
1/2" grading		14.0	14.0	18.0 – 23.0 ^g	
3/4" grading		13.0	13.0	18.0 – 23.0 ^g	
Dust proportion ^f	LP-4			Report only	--
No. 4 and 3/8" gradings		0.9 – 2.0	0.9 – 2.0		
1/2" and 3/4" gradings		0.6 – 1.3	0.6 – 1.3		
Smoothness	Section 39-1.12	12-foot straightedge	12-foot straightedge	12-foot straightedge	12-foot straightedge

		and must-grind	and must-grind	and must-grind	and must-grind
Asphalt binder	Various	Section 92	Section 92	Section 92	Section 92
Asphalt rubber binder	Various	--	--	Section 92-1.02(C) and Section 39-1.02D	Section 92-1.02(C) and Section 39-1.02D
Asphalt modifier	Various	--	--	Section 39-1.02D	Section 39-1.02D
Crumb rubber modifier	Various	--	--	Section 39-1.02D	Section 39-1.02D

^a The Engineer determines combined aggregate gradations containing RAP under Laboratory Procedure LP-9.

^b The tolerances must comply with the allowable tolerances in Section 39-1.02E, "Aggregate."

^c The Engineer reports the average of 3 tests from a single split sample.

^d Modify California Test 304, Part 2.B.2.c: "After compaction in the mechanical compactor, cool to 140 °F ± 5 °F by allowing the briquettes to cool at room temperature for 0.5 hour, then place the briquettes in the oven at 140 °F for a minimum of 2 hours and not more than 3 hours."

^e The Engineer determines the bulk specific gravity of each lab-compacted briquette under California Test 308, Method A, and theoretical maximum specific gravity under California Test 309.

^f Report only if the adjustment for asphalt binder content target value is less than ± 0.3 percent from OBC.

^g Voids in mineral aggregate for RHMA-G must be within this range.

- No single test result may represent more than the smaller of 750 tons or 1 day's production.
- For any single quality characteristic except smoothness, if 2 consecutive acceptance test results do not comply with the specifications:

1. Stop production.
2. Take corrective action.
3. In the Engineer's presence, take samples and split each sample into 4 parts. Test 1 part for compliance with the specifications and submit 3 parts to the Engineer. The Engineer tests 1 part for compliance with the specifications and reserves and stores 2 parts.
4. Demonstrate compliance with the specifications before resuming production and placement on the State highway.

39-3.03 SPREADING AND COMPACTING EQUIPMENT

- Each paver spreading HMA Type A and Type B must be followed by 3 rollers:
 1. One vibratory roller specifically designed to compact HMA. The roller must be capable of at least 2,500 vibrations per minute and must be equipped with amplitude and frequency controls. The roller's gross static weight must be at least 7.5 tons.
 2. One oscillating type pneumatic-tired roller at least 4 feet wide. Pneumatic tires must be of equal size, diameter, type, and ply. The tires must be inflated to 60 psi minimum and maintained so that the air pressure does not vary more than 5 psi.
 3. One steel-tired, 2-axle tandem roller. The roller's gross static weight must be at least 7.5 tons.
- Each roller must have a separate operator. Rollers must be self-propelled and reversible.
- Compact RHMA-G under the specifications for compacting HMA Type A and Type B except do not use pneumatic-tired rollers.
 - Compact OGFC with steel-tired, 2-axle tandem rollers. If placing over 300 tons of OGFC per hour, use at least 3 rollers for each paver. If placing less than 300 tons of OGFC per hour, use at least 2 rollers for each paver. Each roller must weigh between 126 pounds to 172 pounds per linear inch of drum width. Turn the vibrator off.

39-3.04 TRANSPORTING, SPREADING, AND COMPACTING

- Pave HMA in maximum 0.25-foot thick compacted layers.
- If the surface to be paved is both in sunlight and shade, pavement surface temperatures are taken in the shade.

- Spread HMA Type A and Type B only if atmospheric and surface temperatures are:

Minimum Atmospheric and Surface Temperatures

Compacted Layer Thickness, feet	Minimum Atmospheric and Surface Temperatures			
	Atmospheric, ° F		Surface, ° F	
	Unmodified Asphalt Binder	Modified Asphalt Binder ^a	Unmodified Asphalt Binder	Modified Asphalt Binder ^a
< 0.15	55	50	60	55
0.15 – 0.25	45	45	50	50

Note:

^a Except asphalt rubber binder.

- If the asphalt binder for HMA Type A and Type B is:
 1. Unmodified asphalt binder, complete:
 - 1.1. First coverage of breakdown compaction before the surface temperature drops below 250 °F
 - 1.2. Breakdown and intermediate compaction before the surface temperature drops below 200 °F
 - 1.3. Finish compaction before the surface temperature drops below 150 °F
 2. Modified asphalt binder, complete:
 - 2.1. First coverage of breakdown compaction before the surface temperature drops below 240 °F
 - 2.2. Breakdown and intermediate compaction before the surface temperature drops below 180 °F
 - 2.3. Finish compaction before the surface temperature drops below 140 °F
- For RHMA-G:
 1. Only spread and compact if the atmospheric temperature is at least 55 °F and the surface temperature is at least 60 °F.
 2. Complete the first coverage of breakdown compaction before the surface temperature drops below 280 °F.
 3. Complete breakdown and intermediate compaction before the surface temperature drops below 250 °F.
 4. Complete finish compaction before the surface temperature drops below 200 °F.
 5. If the atmospheric temperature is below 70 °F, cover loads in trucks with tarpaulins. The tarpaulins must completely cover the exposed load until you transfer the mixture to the paver's hopper or to the pavement surface.
- For OGFC with unmodified asphalt binder:
 1. Only spread and compact if the atmospheric temperature is at least 55 °F and the surface temperature is at least 60 °F.
 2. Complete first coverage using 2 rollers before the surface temperature drops below 240 °F.
 3. Complete all compaction before the surface temperature drops below 200 °F.
 4. If the atmospheric temperature is below 70 °F, cover loads in trucks with tarpaulins. The tarpaulins must completely cover the exposed load until you transfer the mixture to the paver's hopper or to the pavement surface.
- For OGFC with modified asphalt binder except asphalt rubber binder:
 1. Only spread and compact if the atmospheric temperature is at least 50 °F and the surface temperature is at least 50 °F.
 2. Complete first coverage using 2 rollers before the surface temperature drops below 240 °F.
 3. Complete all compaction before the surface temperature drops below 180 °F.
 4. If the atmospheric temperature is below 70 °F, cover loads in trucks with tarpaulins. The tarpaulins must completely cover the exposed load until you transfer the mixture to the paver's hopper or to the pavement surface.

- For RHMA-O and RHMA-O-HB:
 1. Only spread and compact if the atmospheric temperature is at least 55 °F and surface temperature is at least 60 °F.
 2. Complete the 1st coverage using 2 rollers before the surface temperature drops below 280 °F.
 3. Complete compaction before the surface temperature drops below 250 °F.
 4. If the atmospheric temperature is below 70 °F, cover loads in trucks with tarpaulins. The tarpaulins must completely cover the exposed load until the mixture is transferred to the paver's hopper or to the pavement surface.
- For RHMA-G and OGFC, tarpaulins are not required if the time from discharge to truck until transfer to the paver's hopper or the pavement surface is less than 30 minutes.
- HMA compaction coverage is the number of passes needed to cover the paving width. A pass is 1 roller's movement parallel to the paving in either direction. Overlapping passes are part of the coverage being made and are not a subsequent coverage. Do not start a coverage until completing the prior coverage.
 - Start rolling at the lower edge and progress toward the highest part.
 - Perform breakdown compaction of each layer of HMA Type A, Type B, and RHMA-G with 3 coverages using a vibratory roller. The speed of the vibratory roller in miles per hour must not exceed the vibrations per minute divided by 1,000. If the HMA layer thickness is less than 0.08 foot, turn the vibrator off. The Engineer may order fewer coverages if the HMA layer thickness is less than 0.15 foot.
 - Perform intermediate compaction of each layer of HMA Type A and Type B with 3 coverages using a pneumatic-tired roller at a speed not to exceed 5 mph.
 - Perform finish compaction of HMA Type A, Type B, and RHMA-G with 1 coverage using a steel-tired roller.
 - Compact OGFC with 2 coverages using steel-tired rollers.

39-4 QUALITY CONTROL / QUALITY ASSURANCE

39-4.01 DESCRIPTION

- If HMA is specified as Quality Control / Quality Assurance, construct it under Section 39-1, "General," this Section 39-4, "Quality Control / Quality Assurance," and Section 39-5, "Measurement and Payment."

39-4.02 GENERAL

- The QC / QA construction process consists of:
 1. Establishing, maintaining, and changing if needed a quality control system providing assurance the HMA complies with the specifications
 2. Sampling and testing at specified intervals, or sublots, to demonstrate compliance and to control process
 3. The Engineer sampling and testing at specified intervals to verify testing process and HMA quality
 4. The Engineer using test results, statistical evaluation of verified quality control tests, and inspection to accept HMA for payment
- A lot is a quantity of HMA. The Engineer designates a new lot when:
 1. 20 sublots are complete
 2. The JMF changes
 3. Production stops for more than 30 days
- Each lot consists of no more than 20 sublots. A subplot is 750 tons except HMA paved at day's end greater than 250 tons is a subplot. If HMA paved at day's end is less than 250 tons, you may either make this quantity a subplot or include it in the previous subplot's test results for statistical evaluation.

39-4.03 CONTRACTOR QUALITY CONTROL

39-4.03A GENERAL

- Use a composite quality factor, QF_C , and individual quality factors, QF_{QC_i} , to control your process and evaluate quality control program. For quality characteristics without quality factors, use your quality control plan's action limits to control process.

- Control HMA quality including:

1. Materials
2. Proportioning
3. Spreading and compacting
4. Finished roadway surface

- Develop, implement, and maintain a quality control program that includes:

1. Inspection
2. Sampling
3. Testing

39-4.03B QUALITY CONTROL PLAN

- With the JMF submittal, submit a written Quality Control Plan (QCP). The QCP must comply with the Department's Quality Control Manual for Hot Mix Asphalt Production and Placement. Discuss the QCP with the Engineer during the prepaving conference.

- The Engineer reviews each QCP within 5 business days from the submittal. Hold HMA production until the Engineer accepts the QCP in writing. The Engineer's QCP acceptance does not mean your compliance with the QCP will result in acceptable HMA. Section 39-1.05, "Engineer's Acceptance," specifies HMA acceptance.

- The QCP must include the name and qualifications of a Quality Control Manager. The Quality Control Manager administers the QCP and during paving must be at the job site within 3 hours of receiving notice. The Quality Control Manager must not be any of the following on the project:

1. Foreman
2. Production or paving crewmember
3. Inspector
4. Tester

- The QCP must include action limits and details of corrective action you will take if a test result for any quality characteristic falls outside an action limit.

- As work progresses, you must submit a written QCP supplement to change quality control procedures, personnel, tester qualification status, or laboratory accreditation status.

39-4.03C QUALITY CONTROL INSPECTION, SAMPLING, AND TESTING

- Sample, test, inspect, and manage HMA quality control.

- Provide a roadway inspector while HMA paving activities are in progress. Provide a plant inspector during HMA production.

- Inspectors must comply with the Department's Quality Control Manual for Hot Mix Asphalt Production and Placement.

- Provide a testing laboratory and personnel for quality control testing. Provide the Engineer unrestricted access to the quality control activities. Before providing services for the project, the Engineer reviews, accredits, and qualifies the testing laboratory and personnel under the Department's Independent Assurance Program.

- The minimum random sampling and testing for quality control is:

Minimum Quality Control – QC / QA

Quality Characteristic	Test Method	Min-imum Sampling and Testing Frequency	HMA Type			Location of Sampling	Max. Reporting Time Allowance
			A	B	RHMA-G		
Aggregate gradation ^a	CT 202	1 per 750 tons	JMF ± Tolerance ^b	JMF ± Tolerance ^b	JMF ± Tolerance ^b	CT 125	24 hours
Asphalt binder content (%)	CT 379 or 382		JMF ±0.45	JMF ±0.45	JMF ±0.5	Loose Mix Behind Paver See CT 125	
Percent of maximum theoretical density (%) ^{c, d}	QC Plan		92 - 96	92 - 96	91 - 96	QC Plan	
Aggregate moisture content at continuous mixing plants and RAP moisture content at continuous mixing plants and batch mixing plants ^e	CT 226 or CT 370	2 per day during production	--	--	--	Stock-piles or cold feed belts	--
Sand equivalent (min.) ^f	CT 217	1 per 750 tons	47	42	47	CT 125	24 hours
HMA moisture content (%,max.)	CT 226 or CT 370	1 per 2,500 tons but not less than 1 per paving day	1.0	1.0	1.0	Loose Mix Behind Paver See CT 125	24 hours
Stabilometer Value (min.) ^{f, h} No. 4 and 3/8" gradings 1/2" and 3/4" gradings	CT 366	1 per 4,000 tons or 2 per 5 business days, whichever is more	30 37	30 35	-- 23		48 hours
Air voids content (%) ^{f, h}	CT 367		4 ± 2	4 ± 2	Specification ± 2		

Percent of crushed particles coarse aggregate (% min.) One fractured face Two fractured faces Fine aggregate (% min.) (Passing No. 4 sieve and retained on No. 8 sieve.) One fractured face	CT 205	As necessary and designated in QCP. At least once per project.	90	25	--	CT 125	48 hours
			75	--	90		
			70	20	70		
Los Angeles Rattler (% max.) Loss at 100 rev. Loss at 500 rev.	CT 211		12 45	-- 50	12 40	CT 125	
Fine aggregate angularity (% min.)	AASHTO T 304, Method A		Report only	Report only	Report only	CT 125	
Flat and elongated particle (% max. by mass @ 5:1)	ASTM D 4791					CT 125	
Voids filled with asphalt (%) ⁱ No. 4 grading 3/8" grading 1/2" grading 3/4" grading	LP-2		76.0 – 80.0 73.0 – 76.0 65.0 – 75.0 65.0 – 75.0	76.0 – 80.0 73.0 – 76.0 65.0 – 75.0 65.0 – 75.0	Report only	LP-2	
Voids in mineral aggregate (% min.) ⁱ No. 4 grading 3/8" grading 1/2" grading 3/4" grading	LP-3		17.0 15.0 14.0 13.0	17.0 15.0 14.0 13.0	-- -- 18.0 – 23.0 ^j 18.0 – 23.0 ^j	LP-3	
Dust proportion ¹ No. 4 and 3/8" gradings 1/2" and 3/4" gradings	LP-4		0.9 – 2.0 0.6 – 1.3	0.9 – 2.0 0.6 – 1.3	Report only	LP-4	
Smoothness	Section 39-1.12	--	12-foot straight-edge, must-grind, and PI ₀	12-foot straight-edge, must-grind, and PI ₀	12-foot straight-edge, must-grind, and PI ₀	--	
Asphalt rubber binder viscosity @ 350 °F, centipoises	Section 39-1.02D	--	--	--	1,500 – 4,000	Section 39-1.02D	24 hours
Crumb rubber modifier	Section 39-1.02D	--	--	--	Section 39-1.02D	Section 39-1.02D	48 hours

Notes:

^a Determine combined aggregate gradation containing RAP under Laboratory Procedure LP-9.

^b The tolerances must comply with the allowable tolerances in Section 39-1.02E, "Aggregate."

^c Required for HMA Type A, Type B, and RHMA-G if the total paved thickness is at least 0.15 foot.

^d Determine maximum theoretical density (California Test 309) at the frequency specified for test maximum density under California Test 375, Part 5 D.

^e For adjusting the plant controller at the HMA plant.

^f Report the average of 3 tests from a single split sample.

^g Modify California Test 304, Part 2.B.2.c: "After compaction in the mechanical compactor, cool to 140 °F ± 5 °F by allowing the briquettes to cool at room temperature for 0.5 hour, then place the briquettes in the oven at 140 °F for a minimum of 2 hours and not more than 3 hours."

^h Determine the bulk specific gravity of each lab-compacted briquette under California Test 308, Method A, and theoretical maximum specific gravity under California Test 309.

ⁱ Report only if the adjustment for asphalt binder content target value is less than ± 0.3 percent from OBC.

^j Voids in mineral aggregate for RHMA-G must be within this range.

- Within the specified reporting time, submit written test results including:

1. Sampling location, quantity, and time
2. Testing results
3. Supporting data and calculations

- If test results for any quality characteristic are beyond the action limits in the QCP, take corrective actions. Document the corrective actions taken in the inspection records under Section 39-4.03E, "Records of Inspection and Testing."

- Stop production, notify the Engineer in writing, take corrective action, and demonstrate compliance with the specifications before resuming production and placement on the State highway if:

1. A lot's composite quality factor, Q_{FC} , or an individual quality factor, Q_{FCi} for $i = 3, 4, \text{ or } 5$, is below 0.90 determined under Section 39-4.03F, "Statistical Evaluation"
2. An individual quality factor, Q_{FCi} for $i = 1 \text{ or } 2$, is below 0.75
3. Quality characteristics for which a quality factor, Q_{FCi} , is not determined has 2 consecutive acceptance or quality control tests not in compliance with the specifications

39-4.03D CHARTS AND RECORDS

- Record sampling and testing results for quality control on forms provided in the "Quality Control Manual for Hot Mix Asphalt Production and Placement," or on forms you submit with the QCP. The QCP must also include form posting locations and submittal times.

- Submit quality control test results using the Department's statistical evaluation program, HMAPay, available at

www.dot.ca.gov/hq/construc/hma/index.htm

39-4.03E RECORDS OF INSPECTION AND TESTING

- During HMA production, submit in writing a daily:

1. HMA Construction Daily Record of Inspection. Also make this record available at the HMA plant and job site each day.
2. HMA Inspection and Testing Summary. Include in the summary:
 - 2.1. Test forms with the testers' signatures and Quality Control Manager's initials.
 - 2.2. Inspection forms with the inspectors' signatures and Quality Control Manager's initials.
 - 2.3. A list and explanation of deviations from the specifications or regular practices.
 - 2.4. A signed statement by the Quality Control Manager that says:

"It is hereby certified that the information contained in this record is accurate, and that information, tests, or calculations documented herein comply with the specifications of the contract and the standards set forth in the testing procedures. Exceptions to this certification are documented as part of this record."

- Retain for inspection the records generated as part of quality control including inspection, sampling, and testing for at least 3 years after final acceptance.

39-4.03F STATISTICAL EVALUATION

General

- Determine a lot's composite quality factor, QF_C , and the individual quality factors, QF_{QCi} . Perform statistical evaluation calculations to determine these quality factors based on quality control test results for:

1. Aggregate gradation
2. Asphalt binder content
3. Percent of maximum theoretical density

- The Engineer grants a waiver and you must use 1.0 as the individual quality factor for percent of maximum theoretical density, QF_{QC5} , for HMA paved in:

1. Areas where the total paved thickness is less than 0.15 foot
2. Areas where the total paved thickness is less than 0.20 foot and a 3/4-inch grading is specified and used
3. Dig outs
4. Leveling courses
5. Detours not part of the finished roadway prism
6. Areas where, in the opinion of the Engineer, compaction or compaction measurement by conventional methods is impeded

Statistical Evaluation Calculations

- Use the Variability-Unknown / Standard Deviation Method to determine the percentage of a lot not in compliance with the specifications. The number of significant figures used in the calculations must comply with AASHTO R-11, Absolute Method.

- Determine the percentage of work not in compliance with the specification limits for each quality characteristic as follows:

1. Calculate the arithmetic mean (\bar{X}) of the test values

$$\bar{X} = \frac{\sum X}{n}$$

where:

x = individual test values
 n = number of test values

2. Calculate the standard deviation

$$s = \sqrt{\frac{n(\sum x^2) - (\sum x)^2}{n(n-1)}}$$

where:

$\sum(x^2)$ = sum of the squares of individual test values
 $(\sum x)^2$ = sum of the individual test values squared
 n = number of test values

3. Calculate the upper quality index (Q_u)

$$Q_u = \frac{USL - \bar{X}}{s}$$

where:

USL = target value plus the production tolerance or upper specification limit
s = standard deviation
 \bar{X} = arithmetic mean

4. Calculate the lower quality index (QL);

$$Q_L = \frac{\bar{X} - LSL}{s}$$

where:

LSL = target value minus production tolerance or lower specification limit
s = standard deviation
 \bar{X} = arithmetic mean

5. From the table, Upper Quality Index Q_U or Lower Quality Index Q_L , of this Section 39-4.03F, "Statistical Evaluation", determine P_U ;

where:

P_U = the estimated percentage of work outside the USL.
 $P_U = 0$, when USL is not specified.

6. From the table, Upper Quality Index Q_U or Lower Quality Index Q_L , of this Section 39-4.03F, "Statistical Evaluation," determine P_L ;

where:

P_L = the estimated percentage of work outside the LSL.
 $P_L = 0$, when LSL is not specified.

7. Calculate the total estimated percentage of work outside the USL and LSL, percent defective

$$\text{Percent defective} = P_U + P_L$$

- P_U and P_L are determined from:

P _U or P _L	Upper Quality Index Q _U or Lower Quality Index Q _L												
	Sample Size (n)												
	5	6	7	8	9	10-11	12-14	15-17	18-22	23-29	30-42	43-66	>66
0	1.72	1.88	1.99	2.07	2.13	2.20	2.28	2.34	2.39	2.44	2.48	2.51	2.56
1	1.64	1.75	1.82	1.88	1.91	1.96	2.01	2.04	2.07	2.09	2.12	2.14	2.16
2	1.58	1.66	1.72	1.75	1.78	1.81	1.84	1.87	1.89	1.91	1.93	1.94	1.95
3	1.52	1.59	1.63	1.66	1.68	1.71	1.73	1.75	1.76	1.78	1.79	1.80	1.81
4	1.47	1.52	1.56	1.58	1.60	1.62	1.64	1.65	1.66	1.67	1.68	1.69	1.70
5	1.42	1.47	1.49	1.51	1.52	1.54	1.55	1.56	1.57	1.58	1.59	1.59	1.60
6	1.38	1.41	1.43	1.45	1.46	1.47	1.48	1.49	1.50	1.50	1.51	1.51	1.52
7	1.33	1.36	1.38	1.39	1.40	1.41	1.41	1.42	1.43	1.43	1.44	1.44	1.44
8	1.29	1.31	1.33	1.33	1.34	1.35	1.35	1.36	1.36	1.37	1.37	1.37	1.38
9	1.25	1.27	1.28	1.28	1.29	1.29	1.30	1.30	1.30	1.31	1.31	1.31	1.31
10	1.21	1.23	1.23	1.24	1.24	1.24	1.25	1.25	1.25	1.25	1.25	1.26	1.26
11	1.18	1.18	1.19	1.19	1.19	1.19	1.20	1.20	1.20	1.20	1.20	1.20	1.20
12	1.14	1.14	1.15	1.15	1.15	1.15	1.15	1.15	1.15	1.15	1.15	1.15	1.15
13	1.10	1.10	1.10	1.10	1.10	1.10	1.11	1.11	1.11	1.11	1.11	1.11	1.11
14	1.07	1.07	1.07	1.06	1.06	1.06	1.06	1.06	1.06	1.06	1.06	1.06	1.06
15	1.03	1.03	1.03	1.03	1.02	1.02	1.02	1.02	1.02	1.02	1.02	1.02	1.02
16	1.00	0.99	0.99	0.99	0.99	0.98	0.98	0.98	0.98	0.98	0.98	0.98	0.98
17	0.97	0.96	0.95	0.95	0.95	0.95	0.94	0.94	0.94	0.94	0.94	0.94	0.94
18	0.93	0.92	0.92	0.92	0.91	0.91	0.91	0.91	0.90	0.90	0.90	0.90	0.90
19	0.90	0.89	0.88	0.88	0.88	0.87	0.87	0.87	0.87	0.87	0.87	0.87	0.87
20	0.87	0.86	0.85	0.85	0.84	0.84	0.84	0.83	0.83	0.83	0.83	0.83	0.83
21	0.84	0.82	0.82	0.81	0.81	0.81	0.80	0.80	0.80	0.80	0.80	0.80	0.79
22	0.81	0.79	0.79	0.78	0.78	0.77	0.77	0.77	0.76	0.76	0.76	0.76	0.76
23	0.77	0.76	0.75	0.75	0.74	0.74	0.74	0.73	0.73	0.73	0.73	0.73	0.73
24	0.74	0.73	0.72	0.72	0.71	0.71	0.70	0.70	0.70	0.70	0.70	0.70	0.70
25	0.71	0.70	0.69	0.69	0.68	0.68	0.67	0.67	0.67	0.67	0.67	0.67	0.66
26	0.68	0.67	0.67	0.65	0.65	0.65	0.64	0.64	0.64	0.64	0.64	0.64	0.63
27	0.65	0.64	0.63	0.62	0.62	0.62	0.61	0.61	0.61	0.61	0.61	0.61	0.60
28	0.62	0.61	0.60	0.59	0.59	0.59	0.58	0.58	0.58	0.58	0.58	0.58	0.57
29	0.59	0.58	0.57	0.57	0.56	0.56	0.55	0.55	0.55	0.55	0.55	0.55	0.54
30	0.56	0.55	0.54	0.54	0.53	0.53	0.52	0.52	0.52	0.52	0.52	0.52	0.52
31	0.53	0.52	0.51	0.51	0.50	0.50	0.50	0.49	0.49	0.49	0.49	0.49	0.49
32	0.50	0.49	0.48	0.48	0.48	0.47	0.47	0.47	0.46	0.46	0.46	0.46	0.46
33	0.47	0.48	0.45	0.45	0.45	0.44	0.44	0.44	0.44	0.43	0.43	0.43	0.43
34	0.45	0.43	0.43	0.42	0.42	0.42	0.41	0.41	0.41	0.41	0.41	0.41	0.40
35	0.42	0.40	0.40	0.39	0.39	0.39	0.38	0.38	0.38	0.38	0.38	0.38	0.38
36	0.39	0.38	0.37	0.37	0.36	0.36	0.36	0.36	0.36	0.36	0.36	0.36	0.36
37	0.36	0.35	0.34	0.34	0.34	0.33	0.33	0.33	0.33	0.33	0.33	0.33	0.32
38	0.33	0.32	0.32	0.31	0.31	0.31	0.30	0.30	0.30	0.30	0.30	0.30	0.30
39	0.30	0.30	0.29	0.28	0.28	0.28	0.28	0.28	0.28	0.28	0.28	0.28	0.28
40	0.28	0.25	0.25	0.25	0.25	0.25	0.25	0.25	0.25	0.25	0.25	0.25	0.25
41	0.25	0.23	0.23	0.23	0.23	0.23	0.23	0.23	0.23	0.23	0.23	0.23	0.23
42	0.23	0.20	0.20	0.20	0.20	0.20	0.20	0.20	0.20	0.20	0.20	0.20	0.20
43	0.18	0.18	0.18	0.18	0.18	0.18	0.18	0.18	0.18	0.18	0.18	0.18	0.18
44	0.16	0.15	0.15	0.15	0.15	0.15	0.15	0.15	0.15	0.15	0.15	0.15	0.15
45	0.13	0.13	0.13	0.13	0.13	0.13	0.13	0.13	0.13	0.13	0.13	0.13	0.13
46	0.10	0.10	0.10	0.10	0.10	0.10	0.10	0.10	0.10	0.10	0.10	0.10	0.10
47	0.08	0.08	0.08	0.08	0.08	0.08	0.08	0.08	0.08	0.08	0.08	0.08	0.08
48	0.05	0.05	0.05	0.05	0.05	0.05	0.05	0.05	0.05	0.05	0.05	0.05	0.05
49	0.03	0.03	0.03	0.03	0.03	0.03	0.03	0.03	0.03	0.03	0.03	0.03	0.03
50	0.00	0.00	0.00	0.00	0.00	0.00	0.00	0.00	0.00	0.00	0.00	0.00	0.00

1. If the value of Q_U or Q_L does not correspond to a value in the table, use the next lower value.

2. If Q_U or Q_L are negative values, P_U or P_L is equal to 100 minus the table value for P_U or P_L .

Quality Factor Determination

- Determine individual quality factors, QF_{QC_i} , using percent defective = $P_U + P_L$ and:

Quality Factor	Quality Factors												
	Maximum Allowable Percent Defective ($P_U + P_L$)												
	Sample Size (n)												
	5	6	7	8	9	10-11	12-14	15-17	18-22	23-29	30-42	43-66	>66
1.05				0	0	0	0	0	0	0	0	0	0
1.04			0	1	3	5	4	4	4	3	3	3	3
1.03		0	2	4	6	8	7	7	6	5	5	4	4
1.02		1	3	6	9	11	10	9	8	7	7	6	6
1.01	0	2	5	8	11	13	12	11	10	9	8	8	7
1.00	22	20	18	17	16	15	14	13	12	11	10	9	8
0.99	24	22	20	19	18	17	16	15	14	13	11	10	9
0.98	26	24	22	21	20	19	18	16	15	14	13	12	10
0.97	28	26	24	23	22	21	19	18	17	16	14	13	12
0.96	30	28	26	25	24	22	21	19	18	17	16	14	13
0.95	32	29	28	26	25	24	22	21	20	18	17	16	14
0.94	33	31	29	28	27	25	24	22	21	20	18	17	15
0.93	35	33	31	29	28	27	25	24	22	21	20	18	16
0.92	37	34	32	31	30	28	27	25	24	22	21	19	18
0.91	38	36	34	32	31	30	28	26	25	24	22	21	19
0.90	39	37	35	34	33	31	29	28	26	25	23	22	20
0.89	41	38	37	35	34	32	31	29	28	26	25	23	21
0.88	42	40	38	36	35	34	32	30	29	27	26	24	22
0.87	43	41	39	38	37	35	33	32	30	29	27	25	23
0.86	45	42	41	39	38	36	34	33	31	30	28	26	24
0.85	46	44	42	40	39	38	36	34	33	31	29	28	25
0.84	47	45	43	42	40	39	37	35	34	32	30	29	27
0.83	49	46	44	43	42	40	38	36	35	33	31	30	28
0.82	50	47	46	44	43	41	39	38	36	34	33	31	29
0.81	51	49	47	45	44	42	41	39	37	36	34	32	30
0.80	52	50	48	46	45	44	42	40	38	37	35	33	31
0.79	54	51	49	48	46	45	43	41	39	38	36	34	32
0.78	55	52	50	49	48	46	44	42	41	39	37	35	33
0.77	56	54	52	50	49	47	45	43	42	40	38	36	34
0.76	57	55	53	51	50	48	46	44	43	41	39	37	35
0.75	58	56	54	52	51	49	47	46	44	42	40	38	36
Reject	60	57	55	53	52	51	48	47	45	43	41	40	37
	61	58	56	55	53	52	50	48	46	44	43	41	38
	62	59	57	56	54	53	51	49	47	45	44	42	39
	63	61	58	57	55	54	52	50	48	47	45	43	40
	64	62	60	58	57	55	53	51	49	48	46	44	41
Reject Values Greater Than Those Shown Above													

Notes:

- To obtain a quality factor when the estimated percent outside specification limits from table, "Upper Quality Index Q_U or Lower Quality Index Q_L ," does not correspond to a value in the table, use the next larger value.

Compute the composite of single quality factors, QF_C , for a lot using:

$$QF_C = \sum_{i=1}^5 w_i QF_{QC_i}$$

where:

- QF_C = the composite quality factor for the lot rounded to 2 decimal places.
- QF_{Qi} = the quality factor for the individual quality characteristic.
- w = the weighting factor listed in the table HMA Acceptance – QC / QA.
- i = the quality characteristic index number in the table HMA Acceptance – QC / QA.

39-4.04 ENGINEER'S QUALITY ASSURANCE

39-4.04A GENERAL

- The Engineer assures quality by:
 1. Reviewing mix designs and proposed JMF
 2. Inspecting procedures
 3. Conducting oversight of quality control inspection and records
 4. Verification sampling and testing during production and paving

39-4.04B VERIFICATION SAMPLING AND TESTING

General

- The Engineer samples:
 1. Aggregate to verify gradation
 2. HMA to verify asphalt binder content

Verification

- For aggregate gradation and asphalt binder content, the ratio of verification testing frequency to the minimum quality control testing frequency is 1:5. The Engineer performs at least 3 verification tests per lot.
- Using the t-test, the Engineer compares quality control tests results for aggregate gradation and asphalt binder content with corresponding verification test results. The Engineer uses the average and standard deviation of up to 20 sequential sublots for the comparison. When there are less than 20 sequential sublots, the Engineer uses the maximum number of sequential sublots available. The 21st sublot becomes the 1st sublot ($n = 1$) in the next lot.
- The t-value for a group of test data is computed as follows:

$$t = \frac{|\bar{X}_c - \bar{X}_v|}{S_p \sqrt{\frac{1}{n_c} + \frac{1}{n_v}}} \quad \text{and} \quad S_p^2 = \frac{S_c^2(n_c - 1) + S_v^2(n_v - 1)}{n_c + n_v - 2}$$

where:

- n_c = Number of quality control tests (2 minimum, 20 maximum).
- n_v = Number of verification tests (minimum of 1 required).
- \bar{X}_c = Mean of quality control tests.
- \bar{X}_v = Mean of verification tests.
- S_p = Pooled standard deviation (When $n_v = 1$, $S_p = S_c$).
- S_c = Standard deviation of quality control tests.
- S_v = Standard deviation of verification tests (when $n_v > 1$).

- The comparison of quality control test results and the verification test results is at a level of significance of $\alpha = 0.025$. The Engineer computes t and compares it to the critical t-value, t_{crit} , from:

Critical T-Value

Degrees of freedom ($n_c + n_v - 2$)	t_{crit} (for $\alpha = 0.025$)	Degrees of freedom ($n_c + n_v - 2$)	t_{crit} (for $\alpha = 0.025$)
1	24.452	18	2.445
2	6.205	19	2.433
3	4.177	20	2.423
4	3.495	21	2.414
5	3.163	22	2.405
6	2.969	23	2.398
7	2.841	24	2.391
8	2.752	25	2.385
9	2.685	26	2.379
10	2.634	27	2.373
11	2.593	28	2.368
12	2.560	29	2.364
13	2.533	30	2.360
14	2.510	40	2.329
15	2.490	60	2.299
16	2.473	120	2.270
17	2.458	∞	2.241

- If the t-value computed is less than or equal to t_{crit} , quality control test results are verified.
- If the t-value computed is greater than t_{crit} and both \bar{X}_v and \bar{X}_c comply with acceptance specifications, the quality control tests are verified. You may continue to produce and place HMA with the following allowable differences:

1. $|\bar{X}_v - \bar{X}_c| \leq 1.0$ percent for any grading
2. $|\bar{X}_v - \bar{X}_c| \leq 0.1$ percent for asphalt binder content

- If the t-value computed is greater than t_{crit} and the $|\bar{X}_v - \bar{X}_c|$ for grading and asphalt binder content are greater than the allowable differences, quality control test results are not verified and:

1. The Engineer notifies you in writing.
2. You and the Engineer must investigate why the difference exist.
3. If the reason for the difference cannot be found and corrected, the Engineer's test results are used for acceptance and pay.

39-4.05 ENGINEER'S ACCEPTANCE

39-4.05A TESTING

- The Engineer samples for acceptance testing and tests for:

HMA Acceptance – QC / QA

Index (i)	Quality Characteristic				Weight -ing Factor (w)	Test Method	HMA Type		
							A	B	RHMA-G
		Aggregate gradation ^a			0.05 0.05 0.05 0.10 0.15	CT 202	JMF ± Tolerance ^c		
	Sieve	3/4"	1/2"	3/8"					
1	1/2"	X ^b	--	--					
1	3/8"	--	X	--					
1	No. 4	--	--	X					
2	No. 8	X	X	X					
3	No. 200	X	X	X					
4	Asphalt binder content (%)				0.30	CT 379 or 382	JMF ± 0.45	JMF ± 0.45	JMF ± 0.5
5	Percent of maximum theoretical density (%) ^{d, e}				0.40	CT 375	92 – 96	92 – 96	91 – 96
	Sand equivalent (min.) ^f					CT 217	47	42	47
	Stabilometer value (min.) ^{f, g} No. 4 and 3/8" gradings 1/2" and 3/4" gradings					CT 366	30 37	30 35	-- 23
	Air voids content (%) ^{f, h}					CT 367	4 ± 2	4 ± 2	Specifica- tion ± 2
	Percent of crushed particles coarse aggregate (% min.) One fractured face Two fractured faces Fine aggregate (% min) (Passing No. 4 sieve and retained on No. 8 sieve.) One fractured face					CT 205	90 70	25 --	-- 90
	HMA moisture content (% max.)					CT 226 or CT 370	1.0	1.0	1.0
	Los Angeles Rattler (% max.) Loss at 100 rev. Loss at 500 rev.					CT 211	12 45	-- 50	12 45
	Fine aggregate angularity (% min.)					AASHTO T 304, Method A	Report only	Report only	Report only
	Flat and elongated particle (% max. by mass @ 5:1)					ASTM D 4791	Report only	Report only	Report only
	Voids in mineral aggregate (% min.) ⁱ No. 4 grading 3/8" grading 1/2" grading 3/4" grading					LP-2	17.0 15.0 14.0 13.0	17.0 15.0 14.0 13.0	(Note j) -- -- 18.0 - 23.0 18.0 - 23.0
	Voids filled with asphalt (%) ⁱ No. 4 grading 3/8" grading 1/2" grading 3/4" grading					LP-3	76.0 - 80.0 73.0 - 76.0 65.0 - 75.0 65.0 - 75.0	76.0 - 80.0 73.0 - 76.0 65.0 - 75.0 65.0 - 75.0	Report only
	Dust proportion ⁱ No. 4 and 3/8" gradings 1/2" and 3/4" gradings					LP-4	0.9 - 2.0 0.6 - 1.3	0.9 – 2.0 0.6 – 1.3	Report only

	Smoothness		Section 39-1.12	12-foot straight-edge, must-grind, and PI_0	12-foot straight-edge, must-grind, and PI_0	12-foot straight-edge, must-grind, and PI_0
	Asphalt binder		Various	Section 92	Section 92	Section 92
	Asphalt rubber binder		Various	--	--	Section 92-1.02(C) and Section 39-1.02D
	Asphalt modifier		Various	--	--	Section 39-1.02D
	Crumb rubber modifier		Various	--	--	Section 39-1.02D

Notes:

^a The Engineer determines combined aggregate gradations containing RAP under Laboratory Procedure LP-9.

^b "X" denotes the sieves the Engineer considers for the specified aggregate gradation.

^c The tolerances must comply with the allowable tolerances in Section 39-1.02E, "Aggregate."

^d The Engineer determines percent of maximum theoretical density if the total paved thickness is at least 0.15 foot under California Test 375 except the Engineer uses:

1. California Test 308, Method A, to determine in-place density of each core instead of using the nuclear gauge in Part 4, "Determining In-Place Density By The Nuclear Density Device."
2. California Test 309 to determine maximum theoretical density instead of calculating test maximum density in Part 5, "Determining Test Maximum Density."

^e The Engineer determines maximum theoretical density (California Test 309) at the frequency specified for Test Maximum Density under California Test 375, Part 5.D.

^f The Engineer reports the average of 3 tests from a single split sample.

^g Modify California Test 304, Part 2.B.2.c: "After compaction in the mechanical compactor, cool to $140^{\circ}\text{F} \pm 5^{\circ}\text{F}$ by allowing the briquettes to cool at room temperature for 0.5 hour, then place the briquettes in the oven at 140°F for a minimum of 2 hours and not more than 3 hours."

^h The Engineer determines the bulk specific gravity of each lab-compacted briquette under California Test 308, Method A, and theoretical maximum specific gravity under California Test 309.

ⁱ Report only if the adjustment for asphalt binder content target value is less than ± 0.3 percent from OBC.

^j Voids in mineral aggregate for RHMA-G must be within this range.

- The Engineer determines the percent of maximum theoretical density from the average density of 3 cores you take from every 750 tons of production or part thereof divided by the maximum theoretical density.

- If the total paved thickness is at least 0.15 foot and any layer is less than 0.15 foot, the Engineer determines the percent of maximum theoretical density from cores taken from the final layer measured the full depth of the total paved HMA thickness.

- The Engineer stops production and terminates a lot if:

1. The lot's composite quality factor, Q_{FC} , or an individual quality factor, Q_{FCi} for $i = 3, 4, \text{ or } 5$, is below 0.90 determined under Section 39-4.03F, "Statistical Evaluation"
2. An individual quality factor, Q_{FCi} for $i = 1 \text{ or } 2$, is below 0.75
3. Quality characteristics for which a quality factor, Q_{FCi} , is not determined has 2 consecutive acceptance or quality control tests not in compliance with the specifications

- For any single quality characteristic for which a quality factor, Q_{FCi} , is not determined, except smoothness, if 2 consecutive acceptance test results do not comply with specifications:

1. Stop production.
2. Take corrective action.

3. In the Engineer's presence, take samples and split each sample into 4 parts. Test 1 part for compliance with the specifications and submit 3 parts to the Engineer. The Engineer tests 1 part for compliance with the specifications and reserves and stores 2 parts.
4. Demonstrate compliance with the specifications before resuming production and placement on the State highway.

39-4.05B STATISTICAL EVALUATION, DETERMINATION OF QUALITY FACTORS AND ACCEPTANCE

Statistical Evaluation and Determination of Quality Factors

- To determine the individual quality factor, QF_{QCi} , for any quality factor $i = 1$ through 5 or a lot's composite quality factor, QF_C , for acceptance and payment adjustment, the Engineer uses the evaluation specifications under Section 39-4.03F, "Statistical Evaluation," and:

1. Verified quality control test results for aggregate gradation
2. Verified quality control test results for asphalt binder content
3. The Engineer's test results for percent of maximum theoretical density

Lot Acceptance Based on Quality Factors

- The Engineer accepts a lot based on the quality factors determined for aggregate gradation and asphalt binder content, QF_{QCi} for $i = 1$ through 4, using the total number of verified quality control test result values and the total percent defective ($P_U + P_L$).

- The Engineer accepts a lot based on the quality factor determined for maximum theoretical density, QF_{QC5} , using the total number of test result values from cores and the total percent defective ($P_U + P_L$).

- The Engineer calculates the quality factor for the lot, QF_C , which is a composite of weighted individual quality factors, QF_{QCi} , determined for each quality characteristic in the table "HMA Acceptance – QC / QA" in Section 39-4.05A, "Testing."

- The Engineer accepts a lot based on quality factors if:

1. The current composite quality factor, QF_C , is 0.90 or greater
2. Each individual quality factor, QF_{QCi} for $i = 3, 4$, and 5 , is 0.90 or greater
3. Each individual quality factor, QF_{QCi} for $i = 1$ and 2 , is 0.75 or greater

- No single quality characteristic test may represent more than the smaller of 750 tons or 1 day's production.

Payment Adjustment

- If a lot is accepted, the Engineer adjusts payment with the following formula:

$$PA = \sum_{i=1}^n HMA CP * w_i * [QF_{QCi} * (HMATT - WHMATT_i) + WHMATT_i] - (HMA CP * HMATT)$$

where:

$PA =$ Payment adjustment rounded to 2 decimal places.

$HMA CP =$ HMA contract price.

$HMATT =$ HMA total tons represented in the lot.

$WHMATT_i =$ Total tons of waived quality characteristic HMA.

$QF_{QCi} =$ Running quality factor for the individual quality characteristic.

QF_{QCi} for $i = 1$ through 4 must be from verified Contractor's QC results. QF_{QC5} must be determined from the Engineer's results on cores taken for percent of maximum theoretical density determination.

$w =$ Weighting factor listed in the HMA acceptance table.

$i =$ Quality characteristic index number in the HMA acceptance table.

- If the payment adjustment is a negative value, the Engineer deducts this amount from payment. If the payment adjustment is a positive value, the Engineer adds this amount to payment.

- The 21st subplot becomes the 1st subplot ($n = 1$) in the next lot. When the 21st sequential subplot becomes the 1st subplot, the previous 20 sequential sublots become a lot for which the Engineer determines a quality factor. The Engineer uses this quality factor to pay for the HMA in the lot. If the next lot consists of less than 8 sublots, these sublots must be added to the previous lot for quality factor determination using 21 to 27 sublots.

39-4.05C DISPUTE RESOLUTION

- For a lot, if you or the Engineer dispute any quality factor, QF_{QCi} , or verification test result, every subplot in that lot must be retested.
- Referee tests must be performed under the specifications for acceptance testing.
- Any quality factor, QF_{QCi} , must be determined using the referee tests.
- For any quality factor, QF_{QCi} , for $i = 1$ through 5, dispute resolution:
 1. If the difference between the quality factors for QF_{QCi} using the referee test result and the disputed test result is less than or equal to 0.01, the original test result is correct.
 2. If the difference between the quality factor for QF_{QCi} using the referee test result and the disputed test result is more than 0.01, the quality factor determined from the referee tests supersedes the previously determined quality factor.

39-5 MEASUREMENT AND PAYMENT

39-5.01 MEASUREMENT

- The contract item for HMA is measured by weight. The weight of each HMA mixture designated in the Engineer's Estimate must be the combined mixture weight.
- If tack coat, asphalt binder, and asphaltic emulsion are paid with separate contract items, their contract items are measured under Section 92, "Asphalts," or Section 94, "Asphaltic Emulsions," as the case may be.
- If recorded batch weights are printed automatically, the contract item for HMA is measured by using the printed batch weights, provided:
 1. Total aggregate and supplemental fine aggregate weight per batch is printed. If supplemental fine aggregate is weighed cumulatively with the aggregate, the total aggregate batch weight must include the supplemental fine aggregate weight.
 2. Total asphalt binder weight per batch is printed.
 3. Each truckload's zero tolerance weight is printed before weighing the first batch and after weighing the last batch.
 4. Time, date, mix number, load number and truck identification is correlated with a load slip.
 5. A copy of the recorded batch weights is certified by a licensed weighmaster and submitted to the Engineer.
- The contract item for placing HMA dike is measured by the linear foot along the completed length. The contract item for placing HMA in miscellaneous areas is measured as the in-place compacted area in square yards. In addition to the quantities measured on a linear foot or square yard basis, the HMA for dike and miscellaneous areas are measured by weight.
- The contract item for shoulder rumble strips is measured by the station along each shoulder on which the rumble strips are constructed without deductions for gaps between indentations.
- The contract item for geosynthetic pavement interlayer is measured by the square yard for the actual pavement area covered.

39-5.02 PAYMENT

- The contract prices paid per ton for hot mix asphalt as designated in the Engineer's Estimate include full compensation for furnishing all labor, materials, tools, equipment, and incidentals for doing all the work involved in constructing hot mix asphalt, complete in place, as shown on the plans, as specified in these specifications and the special provisions, and as directed by the Engineer.
- If HMA is specified to comply with Section 39-4, "Quality Control / Quality Assurance," the Engineer adjusts payment under that section.
- Full compensation for the Quality Control Plan and prepaving conference is included in the contract prices paid per ton for hot mix asphalt as designated in the Engineer's Estimate and no additional compensation will be allowed therefor.

- Full compensation for performing and submitting mix designs and for Contractor sampling, testing, inspection, testing facilities, and preparation and submittal of results is included in the contract prices paid per ton for HMA as designated in the Engineer's Estimate and no additional compensation will be allowed therefor.
- Full compensation for reclaimed asphalt pavement is included in the contract prices paid per ton for HMA as designated in the Engineer's Estimate and no additional compensation will be allowed therefor.
- The contract price paid per ton for hot mix asphalt (leveling) includes full compensation for furnishing all labor, materials, tools, equipment, and incidentals for doing all the work involved in hot mix asphalt (leveling), complete in place, as shown on the plans, as specified in these specifications and the special provisions, and as directed by the Engineer.
- The contract prices paid per station for rumble strips as designated in the Engineer's Estimate include full compensation for furnishing all labor, materials, tools, equipment, and incidentals for doing all the work involved in constructing rumble strips, including fog seal coat, complete in place, as shown on the plans, as specified in these specifications and the special provisions, and as directed by the Engineer.
- The State will pay for HMA dike at the contract price per linear foot for place HMA dike and by the ton for HMA. The contract prices paid per linear foot for place hot mix asphalt dike as designated in the Engineer's Estimate include full compensation for furnishing all labor, tools, equipment, and incidentals, and for doing all the work involved in placing HMA dike, complete in place, including excavation, backfill, and preparation of the area to receive the dike, as shown on the plans, as specified in these specifications and the special provisions, and as directed by the Engineer.
- The State pays for HMA specified to be a miscellaneous area at the contract price per square yard for place hot mix asphalt (miscellaneous area) and per ton for hot mix asphalt. The contract price paid per square yard for place hot mix asphalt (miscellaneous area) includes full compensation for furnishing all labor, tools, equipment, and incidentals, and for doing all the work involved in placing HMA (miscellaneous area) complete in place, including excavation, backfill, and preparation of the area to receive HMA (miscellaneous area), as shown on the plans, as specified in these specifications and the special provisions, and as directed by the Engineer.
- If the Quality Control / Quality Assurance construction process is specified, HMA placed in dikes and miscellaneous areas is paid for at the contract price per ton for hot mix asphalt under Section 39-4, "Quality Control / Quality Assurance." Section 39-4.05B, "Statistical Evaluation, Determination of Quality Factors and Acceptance," does not apply to HMA placed in dikes and miscellaneous areas.
- If there are no contract items for place hot mix asphalt dike and place hot mix asphalt (miscellaneous area) and the work is specified, full compensation for constructing HMA dikes and HMA (miscellaneous areas) including excavation, backfill, and preparation of the area to receive HMA dike or HMA (miscellaneous area) is included in the contract price paid per ton for the hot mix asphalt designated in the Engineer's Estimate and no separate payment will be made therefor.
- The contract price paid per square yard for geosynthetic pavement interlayer includes full compensation for furnishing all labor, materials, tools, equipment, and incidentals, and for doing all the work involved in placing geosynthetic pavement interlayer, complete in place, as shown on the plans, as specified in these specifications and the special provisions, and as directed by the Engineer.
- The contract price paid per ton for paving asphalt (binder, geosynthetic pavement interlayer) includes full compensation for furnishing all labor, materials, tools, equipment, and incidentals, and for doing all the work involved in applying paving asphalt (binder, geosynthetic pavement interlayer), complete in place, including spreading sand to cover exposed binder material, as shown on the plans, as specified in these specifications and the special provisions, and as directed by the Engineer.
- Full compensation for small quantities of HMA placed on geosynthetic pavement interlayer to prevent displacement during construction is included in the contract price paid per ton for the HMA being paved over the interlayer and no separate payment will be made therefor.
- The contract price paid per ton for tack coat includes full compensation for furnishing all labor, materials, tools, equipment, and incidentals, and for doing all the work involved in applying tack coat, complete in place, as shown on the plans, as specified in these specifications and the special provisions, and as directed by the Engineer.
- If there is no item for tack coat and the work is specified, full compensation for tack coat is included in the contract price paid per ton for hot mix asphalt as designated in the Engineer's Estimate and no separate payment will be made therefor.
- The Engineer does not adjust payment for increases or decreases in the quantities for tack coat, regardless of the reason for the increase or decrease. Section 4-1.03B, "Increased or Decreased Quantities," does not apply to the items for tack coat.

- Full compensation for performing smoothness testing, submitting written and electronic copies of tests, and performing corrective work including applying fog seal coat is included in the contract price paid per ton for the HMA designated in the Engineer's Estimate and no separate payment will be made therefor.
- Full compensation for spreading sand on RHMA-G, RHMA-O, and RHMA-O-HB surfaces and for sweeping and removing excess sand is included in the contract price paid per ton for rubberized hot mix asphalt as designated in the Engineer's Estimate and no separate payment will be made therefor.
- If the Engineer fails to comply with a specification within a specified time, and if, in the opinion of the Engineer, work completion is delayed because of the failure, the Engineer adjusts payment and contract time under Section 8-1.09, "Right of Way Delays."
- If the dispute resolution ITP determines the Engineer's test results are correct, the Engineer deducts the ITP's testing costs from payments. If the ITP determines your test results are correct, the State pays the ITP's testing costs. If, in the Engineer's opinion, work completion is delayed because of incorrect Engineer test results, the Engineer adjusts payment and contract time under Section 8-1.09, "Right of Way Delays."

SECTION 40: PORTLAND CEMENT CONCRETE PAVEMENT

Issue Date: January 5, 2007

Section 40-1.015, "Cement Content," is deleted.

Section 40-1.05, "Proportioning," of the Standard Specifications is amended to read:

- Aggregate and cementitious material proportioning shall conform to the provisions in Section 90-5, "Proportioning."

The first paragraph in Section 40-1.105, "Exit Ramp Termini," of the Standard Specifications is amended to read:

- Concrete pavement shall be constructed at the ends of exit ramps when required by the plans or the special provisions. Texturing for exit ramp termini shall be by means of heavy brooming in a direction normal to ramp centerline. The hardened surface shall have a coefficient of friction not less than 0.35 as determined by California Test 342. Minimum cementitious material content of concrete in pavement for exit ramp termini shall be 590 pounds per cubic yard.

The first paragraph in Section 40-1.14, "Payment," of the Standard Specifications is amended to read:

- The contract price paid per cubic yard for concrete pavement shall include full compensation for furnishing all labor, materials (including cementitious material in the amount specified), tools, equipment, and incidentals, and for doing all the work involved in constructing the portland cement concrete pavement, complete in place, as shown on the plans, and as specified in these specifications and the special provisions, and as directed by the Engineer.

SECTION 41: PAVEMENT SUBSEALING AND JACKING

Issue Date: January 5, 2007

The second paragraph of Section 41-1.02, "Materials," of the Standard Specifications is amended to read:

- Cement for grout shall be Type II portland cement conforming to the provisions in Section 90-2.01A, "Cement."

The third paragraph of Section 41-1.02, "Materials," of the Standard Specifications is amended to read:

- Fly ash shall conform to the requirements in AASHTO Designation: M 295 for either Class C or for Class F. The brand of fly ash used in the work shall conform to the provisions for approval of admixture brands in Section 90-4.03, "Admixture Approval."

The fifth paragraph of Section 41-1.02, "Materials," of the Standard Specifications is amended to read:

- Chemical admixtures and calcium chloride may be used. Chemical admixtures in the grout mix shall conform to the provisions in Section 90-4, "Admixtures." Calcium chloride shall conform to ASTM Designation: D 98.

SECTION 49: PILING

Issue Date: June 6, 2008

The 4th paragraph of Section 49-1.03, "Determination of Length," of the Standard Specifications is amended to read:

- Modification to the specified installation methods and specified pile tip elevation will not be considered at locations where settlement, tension demands, or lateral load demands control design pile tip elevations or when the plans state that specified pile tip elevation shall not be revised.

The first sentence of the sixth paragraph of Section 49-1.03, "Determination of Length," of the Standard Specifications is amended to read:

- Indicator compression pile load testing shall conform to the requirements in ASTM Designation: D 1143-81.

The first sentence of the seventh paragraph of Section 49-1.03, "Determination of Length," of the Standard Specifications is amended to read:

- Indicator tension pile load testing shall conform to the requirements in ASTM Designation: D 3689-90.

The 9th paragraph of Section 49-1.03, "Determination of Length," of the Standard Specifications is amended to read:

- The Contractor shall furnish piling of sufficient length to obtain the specified tip elevation shown on the plans or specified in the special provisions.

The sixth paragraph in Section 49-1.04, "Load Test Piles," of the Standard Specifications is amended to read:

- The Contractor may use additional cementitious material in the concrete for the load test and anchor piles.

The 1st paragraph of Section 49-6.01, "Measurement," of the Standard Specifications is amended to read:

- The length of timber, steel, and precast prestressed concrete piles, and of cast-in-place concrete piles consisting of driven shells filled with concrete, shall be measured along the longest side, from the tip elevation shown on the plans to the plane of pile cut-off.

Section 49-6.02, "Payment," of the Standard Specifications is amended by adding the following:

- When pile tips are revised by the Engineer for timber, steel, and precast prestressed concrete piles, and for cast-in-place concrete piles consisting of driven shells filled with concrete, the additional length required, including all materials, equipment, and labor for furnishing, splicing, and installing the piling, will be paid for as extra work as provided in Section 4-1.03D, "Extra Work."
- All remedial work required to achieve the required nominal resistance, including suspending driving operations above the required tip elevation and re-driving piles at a later time, when directed by the Engineer, will be paid for as extra work as provided in Section 4-1.03D, "Extra Work."

SECTION 50: PRESTRESSING CONCRETE

Issue Date: April 4, 2008

The 2nd paragraph in Section 50-1.07, "Ducts," of the Standard Specifications is amended to read:

- Ducts shall be fabricated with either welded or interlocked seams. Galvanizing of the welded seam will not be required. Ducts shall have sufficient strength to maintain their correct alignment during placing of concrete. Joints between sections of duct shall be positive metallic connections which do not result in angle changes at the joints. Waterproof tape shall be used at the connections. Ducts shall be bent without crimping or flattening. Transition couplings connecting the ducts to anchoring devices shall be either ferrous metal or polyolefin. Ferrous metal transition couplings need not be galvanized.

The 3rd paragraph in Section 50-1.05, "Prestressing Steel," of the Standard Specifications is amended by deleting item A.

The seventh paragraph in Section 50-1.07, "Ducts," of the Standard Specifications is amended to read:

- All ducts with a total length of 400 feet or more shall be vented. Vents shall be placed at intervals of not more than 400 feet and shall be located within 6 feet of every high point in the duct profile. Vents shall be 1/2 inch minimum diameter standard pipe or suitable plastic pipe. Connections to ducts shall be made with metallic or plastic structural fasteners. Plastic components, if selected, shall not react with the concrete or enhance corrosion of the prestressing steel and shall be free of water soluble chlorides. The vents shall be mortar tight, taped as necessary, and shall provide means for injection of grout through the vents and for sealing the vents. Ends of vents shall be removed one inch below the roadway surface after grouting has been completed.

Item B of the eleventh paragraph in Section 50-1.08, "Prestressing," of the Standard Specifications is amended to read:

- B. When the concrete is designated by class or cementitious material content, either the concrete compressive strength shall have reached the strength shown on the plans at the time of stressing or at least 28 days shall have elapsed since the last concrete to be prestressed has been placed, whichever occurs first.

The second and third paragraphs in Section 50-1.09, "Bonding and Grouting," of the Standard Specifications are amended to read:

- Grout shall consist of cement and water and may contain an admixture if approved by the Engineer.
- Cement shall conform to the provisions in Section 90-2.01A, "Cement."

The first paragraph in Section 50-1.11, "Payment," of the Standard Specifications is amended to read:

- No separate payment will be made for pretensioning precast concrete members. Payment for pretensioning precast concrete members shall be considered as included in the contract price paid for furnish precast members as provided for in Section 51, "Concrete Structures."

SECTION 51: CONCRETE STRUCTURES

Issue Date: May 2, 2008

The first sentence of the eleventh paragraph of Section 51-1.05, "Forms," of the Standard Specifications is amended to read:

- Form panels for exposed surfaces shall be furnished and placed in uniform widths of not less than 3 feet and in uniform lengths of not less than 6 feet, except at the end of continuously formed surfaces where the final panel length required is less than 6 feet.

The first sentence of the eleventh paragraph of Section 51-1.06C, "Removing Falsework," of the Standard Specifications is amended to read:

- Falsework for box culverts and other structures with decks lower than the roadway pavement and with span lengths of 14 feet or less shall not be released until the last placed concrete has attained a compressive strength of 1,600 psi, provided that curing of the concrete is not interrupted.

The 6th paragraph of Section 51-1.11, "Construction Methods," of the Standard Specifications is amended to read:

- Construction methods and equipment employed by the Contractor shall conform to the provisions in Section 7-1.02, "Load Limitations."

The fourth paragraph in Section 51-1.12D, "Sheet Packing, Preformed Pads, and Board Fillers," of the Standard Specifications is amended to read:

- Expanded polystyrene shall be a commercially available polystyrene board. Expanded polystyrene shall have a minimum flexural strength of 35 psi determined in conformance with the requirements in ASTM Designation: C 203 and a compressive yield strength of between 16 and 40 psi at 5 percent compression. Surfaces of expanded polystyrene against which concrete is placed shall be faced with hardboard. Hardboard shall be 1/8 inch minimum thickness, conforming to ANSI A135.4, any class. Other facing materials may be used provided they furnish equivalent protection. Boards shall be held in place by nails, waterproof adhesive, or other means approved by the Engineer.

The 3rd paragraph of Section 51-1.12F, "Sealed Joints," of the Standard Specifications is amended to read:

- Type A and AL joint seals shall consist of a groove in the concrete that is filled with field-mixed silicone sealant.

The table in the 6th paragraph of Section 51-1.12F, "Sealed Joints," of the Standard Specifications is amended to read:

Movement Rating (MR)	Seal Type
$MR \leq 1$ inch	Type A or Type B
$1 \text{ inch} < MR \leq 2$ inches	Type B
$2 \text{ inches} < MR \leq 4$ inches	Joint Seal Assembly (Strip Seal)
$MR > 4$ inches	Joint Seal Assembly (Modular Unit) or Seismic Joint

The 1st paragraph of Section 51-1.12F(3)(a), "Type A and AL Seal," of the Standard Specifications is amended to read:

- The sealant must consist of a 2-component silicone sealant that will withstand up to ± 50 percent movement.

The 2nd paragraph of Section 51-1.12F(3)(a), "Type A and AL Seal," of the Standard Specifications is amended to read:

- Silicone sealants must be tested under California Test 435 and must comply with the following:

Specification	Requirement
Modulus at 150 percent elongation	8–75 psi
Recovery	21/32 inch max.
Notch Test	Notched or loss of bond 1/4 inch, max.
Water Resistance	Notched or loss of bond 1/4 inch, max.
Ultraviolet Exposure ASTM Designation: G 154, Table X2.1, Cycle 2.	No more than slight checking or cracking.
Cone Penetration	4.5-12.0 mm

The 3rd paragraph of Section 51-1.12F(3)(a), "Type A and AL Seal," of the Standard Specifications is deleted.

The 8th paragraph of Section 51-1.12F(3)(a), "Type A and AL Seal," of the Standard Specifications is deleted.

The 10th paragraph of Section 51-1.12F(3)(a), "Type A and AL Seal," of the Standard Specifications is amended to read:

- A Certificate of Compliance accompanied by a certified test report must be furnished for each batch of silicone sealant in conformance with the provisions in Section 6-1.07, "Certificates of Compliance."

The 2nd paragraph of Section 51-1.12F(3)(b), "Type B Seal," of the Standard Specifications is amended to read:

- The preformed elastomeric joint seal must conform to the requirements in ASTM D 2628 and the following:
 1. The seal must consist of a multichannel, nonporous, homogeneous material furnished in a finished extruded form.
 2. The minimum depth of the seal measured at the contact surface must be at least 95 percent of the minimum uncompressed width of the seal as designated by the manufacturer.
 3. When tested in conformance with the requirements in California Test 673 for Type B seals, joint seals must provide a movement rating (MR) of not less than that shown on the plans.
 4. The top and bottom edges of the joint seal must maintain continuous contact with the sides of the groove over the entire range of joint movement.
 5. The seal must be furnished full length for each joint with no more than 1 shop splice in any 60-foot length of seal.
 6. The Contractor must demonstrate the adequacy of the procedures to be used in the work before installing seals in the joints.
 7. One field splice per joint may be made at locations and by methods approved by the Engineer. The seals are to be manufactured full length for the intended joint, then cut at the approved splice section and rematched before splicing. The Contractor must submit splicing details prepared by the joint seal manufacturer for approval before beginning splicing work.
 8. Shop splices and field splices must have no visible offset of exterior surfaces and must show no evidence of bond failure.
 9. At all open ends of the seal that would admit water or debris, each cell must be filled to a depth of 3 inches with commercial quality open cell polyurethane foam or closed by other means subject to approval by the Engineer.

The 7th paragraph of Section 51-1.12F(3)(b), "Type B Seal," of the Standard Specifications is amended to read:

- The joint seal must be installed full length for each joint with equipment that does not twist or distort the seal, elongate the seal longitudinally, or otherwise cause damage to the seal or to the concrete forming the groove.

The first sentence of the eleventh paragraph of Section 51-1.12F(3)(b), "Type B Seal," of the Standard Specifications is amended to read:

- Samples of the prefabricated joint seals, not less than 3 feet in length, will be taken by the Engineer from each lot of material.

The fourth and fifth sentences of the sixth paragraph of Section 51-1.12H(1), "Plain and Fabric Reinforced Elastomeric Bearing Pads," of the Standard Specifications are amended to read:

- Each ply of fabric shall have a breaking strength of not less than 800 pounds per inch of width in each thread direction when 3" x 36" samples are tested on split drum grips. The bond between double plies shall have a minimum peel strength of 20 pounds per inch.

The hardness (Type A) requirement in the table in the eighth paragraph of Section 51-1.12H(1), "Plain and Fabric Reinforced Elastomeric Bearing Pads," of the Standard Specifications is amended to read:

Hardness (Type A)	D 2240 with 2kg mass.	55 ±5
-------------------	-----------------------	-------

The first sentence of subparagraph A of the first paragraph of Section 51-1.12H(2), "Steel Reinforced Elastomeric Bearings," of the Standard Specifications is amended to read:

- The bearings shall consist of alternating steel laminates and internal elastomer laminates with top and bottom elastomer covers. Steel laminates shall have a nominal thickness of 0.075 inch (14 gage).

The first paragraph in Section 51-1.135, "Mortar," of the Standard Specifications is amended to read:

- Mortar shall be composed of cementitious material, sand, and water proportioned and mixed as specified in this Section 51-1.135.

The third paragraph in Section 51-1.135, "Mortar," of the Standard Specifications is amended to read:

- The proportion of cementitious material to sand, measured by volume, shall be one to 2 unless otherwise specified.

The third sentence of the fourth paragraph of Section 51-1.17, "Finishing Bridge Decks," of the Standard Specifications is amended to read:

- The surfaces shall have a profile trace showing no high points in excess of 0.25 inch, and the portions of the surfaces within the traveled way shall have a profile count of 5 or less in any 100-foot section.

Section 51-1.17, "Finishing Bridge Decks," of the Standard Specifications is amended by adding the following subsection:

51-1.17A DECK CRACK TREATMENT

- The Contractor shall use all means necessary to minimize the development of shrinkage cracks.
- The Contractor shall remove all equipment and materials from the deck and clean the surface as necessary for the Engineer to measure the surface crack intensity. Surface crack intensity will be determined by the Engineer after completion of concrete cure, before prestressing, and before the release of falsework. In any 500 square foot portion of deck within the limits of the new concrete deck, should the intensity of cracking be such that there are more than 16 feet of cracks whose width at any location exceeds 0.02 inch, the deck shall be treated with methacrylate resin. The area of deck to be treated shall have a width that extends for the entire width of new deck inside the concrete barriers and a length that extends at least 5 feet beyond the furthest single continuous crack outside the 500 square foot portion, measured from where that crack exceeds 0.02 inch in width, as determined by the Engineer.
- Deck crack treatment shall include furnishing, testing, and application of methacrylate resin and sand. If grinding is required, deck treatment shall take place before grinding.

51-1.17A(1) Submittals

- Before starting deck treatment, the Contractor shall submit plans in conformance with Section 5-1.02, "Plans and Working Drawings," for the following:
 1. Public safety plan for the use of methacrylate resin
 2. Placement plan for the construction operation
- The plans shall identify materials, equipment, and methods to be used.
- The public safety plan for the use of methacrylate resin shall include details for the following:
 1. Shipping
 2. Storage
 3. Handling
 4. Disposal of residual methacrylate resin and the containers
- The placement plan for construction shall include the following:
 1. Schedule of deck treatment for each bridge. The schedule shall be consistent with "Maintaining Traffic" of the special provisions and shall include time for the Engineer to perform California Test 342.
 2. Methods and materials to be used, including the following:
 - 2.1. Description of equipment for applying the resin
 - 2.2. Description of equipment for applying the sand
 - 2.3. Gel time range and final cure time for the resin
- If the measures proposed in the safety plan are inadequate to provide for public safety associated with the use of methacrylate resin, the Engineer will reject the plan and direct the Contractor to revise the plan. Directions for revisions will be in writing and include detailed comments. The Engineer will notify the Contractor of the approval or rejection of a submitted or revised plan within 15 days of receipt of that plan.
- In the event the Engineer fails to complete the review within the time allowed, and if, in the opinion of the Engineer, completion of the work is delayed or interfered with by reason of the Engineer's delay in completing the review, the Contractor will be compensated for any resulting loss, and an extension of time will be granted, in the same manner as provided for in Section 8-1.09, "Right of Way Delays."

51-1.17A(2) Materials

- Before using methacrylate resin, a Material Safety Data Sheet shall be submitted for each shipment of resin.
- Methacrylate resin shall be low odor and have a high molecular weight. Before adding initiator, the resin shall have a maximum volatile content of 30 percent when tested in conformance with the requirements in ASTM Designation: D 2369, and shall conform to the following:

PROPERTY	REQUIREMENT	TEST METHOD
* Viscosity	25 cP, maximum, (Brookfield RVT with UL adaptor, 50 RPM at 77°F	ASTM D 2196
* Specific Gravity	0.90 minimum, at 77°F	ASTM D 1475
* Flash Point	180°F, minimum	ASTM D 3278
* Vapor Pressure	1.0 mm Hg, maximum, at 77°F	ASTM D 323
Tack-free Time	400 minutes, maximum at 25°C	Specimen prepared per California Test 551
PCC Saturated Surface-Dry Bond Strength	3.5 MPa, minimum at 24 hours and 21±1°C	California Test 551
* Test shall be performed before adding initiator.		

51-1.17A(3) Testing

- The Contractor shall allow 20 days for sampling and testing by the Engineer of the methacrylate resin before proposed use. If bulk resin is to be used, the Contractor shall notify the Engineer in writing at least 15 days before the delivery of the bulk resin to the job site. Bulk resin is any resin stored in containers in excess of 55 gallons.
- Before starting production treatment, the Contractor shall treat a test area of approximately 500 square feet that is within the project limits and at a location approved by the Engineer. When available the test area shall be outside of the traveled way. Weather and pavement conditions during the test treatment shall be similar to those expected on the deck. Equipment used for testing shall be similar to those used for deck treating operations.
- During test and production deck treatment, test tiles shall be used to evaluate the resin cure time. The Contractor shall coat at least one 4" x 4" commercial quality smooth glazed tile for each batch of methacrylate resin. The coated tile shall be placed adjacent to the corresponding treated area. Sand shall not be applied to the test tiles.
- The acceptance criteria for a treated area is as follows:
 - The test tiles are dry to the touch.
 - The treated deck surface is tack free (non-oily).
 - The sand cover adheres and resists brushing by hand.
 - Excess sand has been removed by vacuuming or sweeping.
 - The coefficient of friction is at least 0.35 when tested in conformance with California Test 342.

Deck treatment on the test area shall demonstrate that the methods and materials meet the acceptance criteria and that the production work will be completed within the specified time for maintaining traffic.

- If a test or production area fails to meet the acceptance criteria, as determined by the Engineer, the treatment will be rejected, and the treatment shall be removed and replaced until the area complies with the acceptance criteria.

51-1.17A(4) Construction

- Equipment shall be fitted with suitable traps, filters, drip pans, or other devices as necessary to prevent oil or other deleterious material from being deposited on the deck.
- Before deck treatment with methacrylate resin, the bridge deck surface shall be cleaned by abrasive blasting, and all loose material shall be blown from visible cracks using high-pressure air. Concrete curing seals shall be cleaned from the deck surface to be treated, and the deck shall be dry when blast cleaning is performed. If the deck surface becomes contaminated at any time before placing the resin, the deck surface shall be cleaned by abrasive blasting.

- Where abrasive blasting is being performed within 10 feet of a lane occupied by public traffic, the residue including dust shall be removed immediately after contact between the abrasive and the surface being treated. The removal shall be by a vacuum attachment operating concurrently with the abrasive blasting operation.
- A compatible promoter/initiator system shall be capable of providing the resin gel time range shown on the placement plan. Gel time shall be adjusted to compensate for the changes in temperature throughout treatment application.
- Resin shall be applied by machine and by using a two-part resin system with a promoted resin for one part and an initiated resin for the other part. This two-part resin system shall be combined at equal volumes to the spray bars through separate positive displacement pumps. Combining of the 2 components shall be by either static in-line mixers or by external intersecting spray fans. The pump pressure at the spray bars shall not be great enough to cause appreciable atomization of the resin. Compressed air shall not be used to produce the spray. A shroud shall be used to enclose the spray bar apparatus.
- At the Contractor's option, manual application may be used. For manual application, (1) the quantity of resin mixed with promoter and initiator shall be limited to 5 gallons at a time, and (2) the resin shall be distributed by squeegees and brooms within 10 minutes after application.
- The Contractor shall apply methacrylate resin only to the specified area. Barriers, railing, joints, and drainage facilities shall be adequately protected to prevent contamination by the treatment material. Contaminated items shall be repaired at the Contractor's expense.
- The relative humidity shall be less than 90 percent at the time of treatment. The prepared area shall be dry and the surface temperature shall be at least 50°F and not more than 100°F when the resin is applied. The rate of application of promoted/initiated resin shall be approximately 90 square feet per gallon; the exact rate shall be determined by the Engineer.
- The deck surfaces to be treated shall be completely covered with resin so the resin penetrates and fills all cracks. The resin shall be applied within 5 minutes after complete mixing. A significant increase in viscosity shall be cause for rejection. Excess material shall be redistributed by squeegees or brooms within 10 minutes after application. For textured deck surfaces, including grooved surfaces, excess material shall be removed from the texture indentations.
- After the resin has been applied, at least 20 minutes shall elapse before applying sand. The sand shall be commercial quality dry blast sand. At least 95 percent of the sand shall pass the No. 8 sieve and at least 95 percent shall be retained on the No. 20 sieve. The sand shall be applied at a rate of approximately 2 pounds per square yard or until refusal as determined by the Engineer.
- Traffic will not be allowed on treated areas until the acceptance criteria has been met as determined by the Engineer.

The second paragraph in Section 51-1.18C, "Class 2 Surface Finish (Gun Finish)," of the Standard Specifications is amended to read:

- When Class 2 surface finish (gun finish) is specified, ordinary surface finish shall first be completed. The concrete surfaces shall then be abrasive blasted to a rough texture and thoroughly washed down with water. While the washed surfaces are damp, but not wet, a finish coating of machine applied mortar, approximately 1/4 inch thick, shall be applied in not less than 2 passes. The coating shall be pneumatically applied and shall consist of either (1) sand, cementitious material, and water mechanically mixed prior to its introduction to the nozzle, or (2) premixed sand and cementitious material to which water is added prior to its expulsion from the nozzle. The use of admixtures shall be subject to the approval of the Engineer as provided in Section 90, "Portland Cement Concrete." Unless otherwise specified, supplementary cementitious materials will not be required. The proportion of cementitious material to sand shall be not less than one to 4, unless otherwise directed by the Engineer. Sand shall be of a grading suitable for the purpose intended. The machines shall be operated and the coating shall be applied in conformance with standard practice. The coating shall be firmly bonded to the concrete surfaces on which it is applied.

The fifth paragraph in Section 51-1.18C, "Class 2 Surface Finish (Gun Finish)," of the Standard Specifications is amended to read:

- When surfaces to be finished are in pedestrian undercrossings, the sand shall be silica sand and the cementitious material shall be standard white portland cement.

Section 51-1.23, "Payment," of the Standard Specifications is amended by adding the following:

- Full compensation for deck crack treatment, including execution of the public safety plan, shall be considered as included in the contract price paid per cubic yard for structural concrete, bridge, and no additional compensation will be allowed therefor.

SECTION 52: REINFORCEMENT

Issue Date: December 7, 2007

The table in the eleventh paragraph of Section 52-1.07, "Placing," of the Standard Specifications is amended to read:

Height Zone (H) (Feet above ground)	Wind Pressure Value (psf)
$H \leq 30$	20
$30 < H \leq 50$	25
$50 < H \leq 100$	30
$H > 100$	35

The table in the second paragraph of Section 52-1.08B(1), "Mechanical Splices," of the Standard Specifications is amended to read:

Reinforcing Bar Number	Total Slip
4	0.010-inch
5	0.010-inch
6	0.010-inch
7	0.014-inch
8	0.014-inch
9	0.014-inch
10	0.018-inch
11	0.018-inch
14	0.024-inch
18	0.030-inch

The subparagraph under the sixth paragraph of Section 52-1.08B(2), "Butt Welded Splices," of the Standard Specifications is amended to read:

- The minimum preheat and interpass temperatures shall be 400° F for Grade 40 bars and 600° F for Grade 60 bars. Immediately after completing the welding, at least 6 inches of the bar on each side of the splice shall be covered by an insulated wrapping to control the rate of cooling. The insulated wrapping shall remain in place until the bar has cooled below 200° F.

Item A of the 3rd paragraph of Section 52-1.08C, "Service Splice and Ultimate Butt Splice Testing Requirements," of the Standard Specifications is amended to read:

- A. Proper facilities, including a calibrated tensile testing machine capable of breaking the largest size of reinforcing bar to be tested.

The 5th paragraph of Section 52-1.08C, "Service Splice and Ultimate Butt Splice Testing Requirements," of the Standard Specifications is amended to read:

- Prequalification and production sample splices and testing shall conform to California Test 670 and these specifications.

The 6th paragraph of Section 52-1.08C, "Service Splice and Ultimate Butt Splice Testing Requirements," of the Standard Specifications is deleted.

The 5th paragraph of Section 52-1.08C(2)(a), "Production Test Requirements for Service Splices," of the Standard Specifications is amended to read:

- If 3 or more sample splices from a production test conform to the provisions in this Section 52-1.08C(2), "Service Splice Test Criteria," all splices in the lot represented by this production test will be considered acceptable.

The 2nd paragraph of Section 52-1.08C(3), "Ultimate Butt Splice Test Criteria," of the Standard Specifications is amended to read:

- A minimum of 1 control bar shall be removed from the same bar as, and adjacent to, all ultimate prequalification, production, and quality assurance sample splices. The lengths of control bars shall conform to the lengths specified for sample splices in California Test 670. The portion of adjacent bar remaining in the work shall also be identified with weatherproof markings that correspond to its adjacent control bar.

The 2nd sentence of the 6th paragraph of Section 52-1.08C(3), "Ultimate Butt Splice Test Criteria," of the Standard Specifications is amended to read:

- In addition, necking of the bar, as defined in California Test 670, shall occur at rupture regardless of whether the bar breaks inside or outside the affected zone.

SECTION 53: SHOTCRETE

Issue Date: November 2, 2007

The third paragraph in Section 53-1.01, "Description," of the Standard Specifications is amended to read:

- The dry-mix process shall consist of delivering dry mixed aggregate and cementitious material pneumatically or mechanically to the nozzle body and adding water and mixing the materials in the nozzle body. The wet-mix process shall consist of delivering mixed aggregate, cement, and water pneumatically to the nozzle and adding any admixture at the nozzle.

The first through fourth paragraphs in Section 53-1.02, "Materials," of the Standard Specifications is amended to read:

- Cementitious material, fine aggregate, and mixing water shall conform to the provisions in Section 90, "Portland Cement Concrete."
- Shotcrete to be mixed and applied by the dry-mix process shall consist of one part cementitious material to not more than 4.5 parts fine aggregate, thoroughly mixed in a dry state before being charged into the machine. Measurement may be either by volume or by weight. The fine aggregate shall contain not more than 6 percent moisture by weight.
- Shotcrete to be mixed and applied by the wet-mix process shall consist of cementitious material, fine aggregate, and water and shall contain not less than 632 pounds of cementitious material per cubic yard. A maximum of 30 percent pea gravel may be substituted for fine aggregate. The maximum size of pea gravel shall be such that 100 percent passes the 1/2 inch screen and at least 90 percent passes the 3/8 inch screen.
- Admixtures may be added to shotcrete and shall conform to the provisions in Section 90-4, "Admixtures."

Item C of the third paragraph in Section 53-1.04, "Placing Shotcrete," of the Standard Specifications is amended to read:

- C. Aggregate and cementitious material that have been mixed for more than 45 minutes shall not be used unless otherwise permitted by the Engineer.

Section 53-1.07, "Measurement," of the Standard Specifications is amended to read:

- Quantities of shotcrete will be measured by the cubic yard computed from measurements, along the slope, of actual areas placed and the theoretical thickness shown on the plans. The Department does not pay for shotcrete placed outside the dimensions shown on the plans or to fill low foundation.

Section 53-1.08, "Payment," of the Standard Specifications is amended to read:

- The contract price paid per cubic yard for shotcrete shall include full compensation for furnishing all labor, materials, tools, equipment, and incidentals, and for doing all the work involved in placing shotcrete, including preparing the foundation, wire reinforcement, structure backfill, joint filling material, and if required by the plans, drains with sacked pervious backfill material, as shown on the plans, as specified in these specifications and the special provisions, and as directed by the Engineer.

SECTION 55: STEEL STRUCTURES

Issue Date: May 2, 2008

The 3rd paragraph of Section 55-1.05, "Falsework," of the Standard Specifications is amended to read:

- Construction methods and equipment employed by the Contractor shall conform to the provisions in Section 7-1.02, "Load Limitations."

The CVN impact value for Grade HPS 50W in the table in the fifth paragraph of Section 55-2.01, "Description," of the Standard Specifications is amended to read:

Grade HPS 50W* (4 inches and under in thickness)	20 at 10° F
--	-------------

The first paragraph in Section 55-3.05, "Flatness of Faying and Bearing Surfaces," of the Standard Specifications is amended to read:

- Surfaces of bearing and base plates and other metal surfaces that are to come in contact with each other or with ground concrete surfaces or with asbestos sheet packing shall be flat to within 1/32-inch tolerance in 12 inches and to within 1/16-inch tolerance overall. Surfaces of bearing and base plates and other metal bearing surfaces that are to come in contact with preformed fabric pads, elastomeric bearing pads, or mortar shall be flat to within 1/8-inch tolerance in 12 inches and to within 3/16-inch tolerance overall.

Item B of the first paragraph of Section 55-3.10, "Fastener Threads," of the Standard Specifications is amended to read:

- B. Internal threads shall conform to the requirements in ASTM Designation: A 563.

The third paragraph in Section 55-3.19, "Bearings and Anchorages," of the Standard Specifications is amended to read:

- Immediately before setting bearing assemblies or masonry plates directly on ground concrete surfaces, the Contractor shall thoroughly clean the surfaces of the concrete and the metal to be in contact and shall apply a coating of nonsag polysulfide or polyurethane caulking conforming to the requirements in ASTM Designation: C 920 to contact areas to provide full bedding.

The fifth paragraph in Section 55-3.19, "Bearings and Anchorages," of the Standard Specifications is amended to read:

- Mortar to be placed below masonry plates or bearing plates of the bearing assemblies and in anchor bolt sleeves or canisters shall conform to the provisions in Section 51-1.135, "Mortar," except that the proportion of cementitious material to sand shall be 1:3.

Item D of the first paragraph of Section 55-4.01, "Measurement," of the Standard Specifications is amended to read:

- D. To determine the pay quantities of galvanized metal, the weight to be added to the calculated weight of the base metal for the galvanizing will be determined from the table of weights of zinc coatings specified in ASTM Designation: A 153/A 153M.

SECTION 56: SIGNS

Issue Date: March 16, 2007

The fifth paragraph in Section 56-1.03, "Fabrication," of the Standard Specifications is amended to read:

- Clips, eyes, or removable brackets shall be affixed to all signs and all posts and shall be used to secure the sign during shipping and for lifting and moving during erection as necessary to prevent damage to the finished galvanized or painted surfaces. Brackets on tubular sign structures shall be removed after erection. Details of the devices shall be shown on the working drawings.

The fourth paragraph of Section 56-1.10, "Payment," of the Standard Specifications is amended to read:

- The contract price paid per pound for install sign structure of the type or types designated in the Engineer's Estimate shall include full compensation for furnishing all labor, materials, tools, equipment and incidentals, and for doing all the work involved in installing sign structures, complete in place, including installing anchor bolt assemblies, removable sign panel frames, and sign panels and performing any welding, painting or galvanizing required during installation, as shown on the plans, as specified in these specifications and the special provisions, and as directed by the Engineer.

The fourth paragraph in Section 56-2.03, "Construction," of the Standard Specifications is amended to read:

- Backfill material for metal posts shall consist of minor concrete conforming to the provisions in Section 90-10, "Minor Concrete," and shall contain not less than 463 pounds of cementitious material per cubic yard.

SECTION 59: PAINTING

Issue Date: May 1, 2006

The third paragraph of Section 59-2.12, "Painting," of the Standard Specifications is amended to read:

- Contact surfaces of stiffeners, railings, built up members or open seam exceeding 6 mils in width that would retain moisture, shall be caulked with polysulfide or polyurethane sealing compound conforming to the requirements in ASTM Designation: C 920, Type S, Grade NS, Class 25, Use O, or other approved material.

The fourth paragraph of Section 59-2.12, "Painting," of the Standard Specifications is amended to read:

- The dry film thickness of the paint will be measured in place with a calibrated Type 2 magnetic film thickness gage in conformance with the requirements in SSPC-PA 2, "Measurement of Dry Coating Thickness with Magnetic Gages," of the "SSPC: The Society for Protective Coatings," except that there shall be no limit to the number or location of spot measurements to verify compliance with specified thickness requirements.

SECTION 64: PLASTIC PIPE

Issue Date: July 31, 2007

The first paragraph of Section 64-1.06, "Concrete Backfill," of the Standard Specifications is amended to read:

- At locations where pipe is to be backfilled with concrete as shown on the plans, the concrete backfill shall be constructed of minor concrete or Class 4 concrete conforming to the provisions in Section 90, "Portland Cement Concrete." Minor concrete shall contain not less than 380 pounds of cementitious material per cubic yard. The concrete to be used will be designated in the contract item or shown on the plans.

The third paragraph of Section 64-1.06, "Concrete Backfill," of the Standard Specifications is amended to read:

- The surface of the concrete backfill shall be broomed with a heavy broom to produce a uniform rough surface if hot mix asphalt is to be placed directly thereon.

SECTION 65: REINFORCED CONCRETE PIPE

Issue Date: July 31, 2007

The first paragraph of Section 65-1.02, "Materials," of the Standard Specifications is amended to read:

- Cementitious material and aggregate shall conform to the provisions in Section 90-2, "Materials" except that mortar strengths relative to Ottawa sand and grading requirements shall not apply to the aggregate. Use of supplemental cementitious material shall conform to AASHTO Designation: M 170.

Subparagraph "c" of the eleventh paragraph of Section 65-1.02A(1) "Circular Reinforced Concrete Pipe (Designated or Selected by Class)," of the Standard Specifications is amended to read:

- c. Cementitious material and aggregate for non-reinforced concrete pipe shall conform to the provisions in Section 65-1.02, "Materials."

The first paragraph of Section 65-1.035, "Concrete Backfill," of the Standard Specifications is amended to read:

- At locations where pipe is to be backfilled with concrete as shown on the plans, the concrete backfill shall be constructed of minor concrete or Class 4 concrete in conformance with the provisions in Section 90, "Portland Cement Concrete." Minor concrete shall contain not less than 380 pounds of cementitious material per cubic yard. The concrete to be used will be designated in the contract item.

The third paragraph of Section 65-1.035, "Concrete Backfill," of the Standard Specifications is amended to read:

- The surface of the concrete backfill shall be broomed with a heavy broom to produce a uniform rough surface if hot mix asphalt is to be placed directly thereon.

The first subparagraph of the second paragraph of Section 65-1.06, "Joints," of the Standard Specifications is amended to read:

- Cement Mortar.- Mortar shall be composed of one part cementitious material and 2 parts sand by volume. Supplementary cementitious material will not be required.

SECTION 66: CORRUGATED METAL PIPE

Issue Date: July 31, 2007

The first paragraph of Section 66-1.045, "Concrete Backfill," of the Standard Specifications is amended to read:

- At locations where pipe is to be backfilled with concrete as shown on the plans, the concrete backfill shall be constructed of minor concrete or Class 4 concrete conforming to the provisions in Section 90, "Portland Cement Concrete." Minor concrete shall contain not less than 380 pounds of cementitious material per cubic yard. The concrete to be used will be designated in the contract item or shown on the plans.

The third paragraph of Section 66-1.045, "Concrete Backfill," of the Standard Specifications is amended to read:

- The surface of the concrete backfill shall be broomed with a heavy broom to produce a uniform rough surface if hot mix asphalt is to be placed directly thereon.

SECTION 68: SUBSURFACE DRAINS

Issue Date: July 31, 2007

The first and second paragraphs of Section 68-3.02D, "Miscellaneous," of the Standard Specifications are amended to read:

- Concrete for splash pads shall be produced from minor concrete conforming to the provisions in Section 90-10, "Minor Concrete." Minor concrete shall contain not less than 470 pounds of cementitious material per cubic yard.
- Mortar placed where edge drain outlets and vents connect to drainage pipe and existing drainage inlets shall conform to the provisions in Section 51-1.135, "Mortar."

The thirteenth paragraph of Section 68-3.03, "Installation," of the Standard Specifications is amended to read:

- Cement treated permeable material, which is not covered with hot mix asphalt within 12 hours after compaction of the permeable material, shall be cured by either sprinkling the material with a fine spray of water every 4 hours during daylight hours or covering the material with a white polyethylene sheet, not less than 6 mils thick. The above curing requirements shall begin at 7:00 a.m. on the morning following compaction of the cement treated permeable material and continue for the next 72 hours or until the material is covered with hot mix asphalt, whichever is less. The cement treated permeable material shall not be sprayed with water during the first 12 hours after compacting, but may be covered with the polyethylene sheet during the first 12 hours or prior to the beginning of the cure period.

The seventeenth and eighteenth paragraphs of Section 68-3.03, "Installation," of the Standard Specifications are amended to read:

- Hot mix asphalt for backfilling trenches in existing paved areas shall be produced from commercial quality aggregates and asphalt and mixed at a central mixing plant. The aggregate shall conform to the 3/4 inch grading, or the 1/2 inch grading for Type A and Type B hot mix asphalt specified in Section 39-1.02E, "Aggregate." The amount of asphalt binder to be mixed with the aggregate shall be between 4 percent and 7 percent by weight of the dry aggregate, as determined by the Engineer.
- Hot mix asphalt backfill shall be spread and compacted in approximately 2 equal layers by methods that will produce a hot mix asphalt surfacing of uniform smoothness, texture and density. Each layer shall be compacted before the temperature of the mixture drops below 250° F. Prior to placing the hot mix asphalt backfill, a tack coat of asphaltic emulsion conforming to the provisions in Section 94, "Asphaltic Emulsions," shall be applied to the vertical edges of existing pavement at an approximate rate of 0.05-gallon per square yard.

The twentieth paragraph of Section 68-3.03, "Installation," of the Standard Specifications is amended to read:

- Type A pavement markers conforming to the details shown on the plans and the provisions in Section 85, "Pavement Markers," shall be placed on paved shoulders or dikes at outlet, vent and cleanout locations as directed by the Engineer. The waiting period for placing pavement markers on new hot mix asphalt surfacing will not apply.

Section 68-3.05, "Payment," of the Standard Specifications is amended to read:

- The contract price paid per linear foot for plastic pipe (edge drain) of the size or sizes shown in the Engineer's Estimate shall include full compensation for furnishing all labor, materials, tools, equipment, and incidentals and for doing all the work involved in installing edge drains complete in place, including excavation (and removal of any concrete deposits that may occur along the lower edge of the concrete pavement in Type 1 installations) and hot mix asphalt backfill for Type 1 edge drain installation, tack coat, filter fabric, and treated permeable material, as shown on the plans, as specified in these specifications and the special provisions, and as directed by the Engineer.

- The contract price paid per linear foot for plastic pipe (edge drain outlet) of the size or sizes shown in the Engineer's Estimate shall include full compensation for furnishing all labor, materials, tools, equipment, and incidentals and for doing all the work involved in installing edge drain outlets, vents and cleanouts complete in place, including outlet and vent covers, expansion plugs, pavement markers, concrete splash pads, connecting outlets and vents to drainage facilities, and excavation and backfill [aggregate base, hot mix asphalt, tack coat, and native material] for outlets, vents, and cleanouts to be installed in embankments and existing shoulders, as shown on the plans, as specified in these specifications and the special provisions, and as directed by the Engineer.

SECTION 69: OVERSIDE DRAINS

Issue Date: July 31, 2007

The first paragraph of Section 69-1.01, "Description," of the Standard Specifications is amended to read:

- This work shall consist of furnishing and installing entrance tapers, pipe downdrains, tapered inlets, flume downdrains, anchor assemblies, reducers, slip joints and hot mix asphalt overside drains to collect and carry surface drainage down the roadway slopes as shown on the plans or as directed by the Engineer and as specified in these specifications and the special provisions.

Section 69-1.02D, "Asphalt Concrete," of the Standard Specifications is amended to read:

69-1.02D Hot Mix Asphalt

- Hot mix asphalt for overside drains shall conform to the provisions in Section 39-1.13, "Miscellaneous Areas."

Section 69-1.04, "Asphalt Concrete Overside Drains," is amended to read:

69-1.04 HOT MIX ASPHALT OVERSIDE DRAINS

- Hot mix asphalt overside drains shall be constructed as shown on the plans or as directed by the Engineer. The hot mix asphalt shall be placed in conformance with the provisions in Section 39-1.13, "Miscellaneous Areas."

The second paragraph of Section 69-1.06, "Payment," of the Standard Specifications is amended to read:

- Quantities of hot mix asphalt placed for overside drains will be paid for as provided in Section 39-5, "Measurement and Payment," for hot mix asphalt placed in miscellaneous areas.

SECTION 70: MISCELLANEOUS FACILITIES

Issue Date: January 5, 2007

The second paragraph of Section 70-1.02C, "Flared End Sections," of the Standard Specifications is amended to read:

- Precast concrete flared end sections shall conform to the requirements for Class III Reinforced Concrete Pipe in AASHTO Designation: M 170M. Cementitious materials and aggregate shall conform to the provisions in Section 90-2, "Materials," except that mortar strengths relative to Ottawa sand and grading requirements shall not apply to the aggregate. Use of supplementary cementitious material shall conform to the requirements in AASHTO Designation: M 170. The area of steel reinforcement per meter of flared end section shall be at least equal to the minimum steel requirements for circular reinforcement in circular pipe for the internal diameter of the circular portion of the flared end section. The basis of acceptance of the precast concrete flared end section shall conform to the requirements of Section 5.1.2 of AASHTO Designation: M 170.

The first paragraph of Section 70-1.02H, "Precast Concrete Structures," of the Standard Specifications is amended to read:

- Precast concrete pipe risers and pipe reducers, and precast concrete pipe sections, adjustment rings and tapered sections for pipe energy dissipators, pipe inlets and pipe manholes shall conform to the requirements in AASHTO Designation: M 199M/M 199, except that the cementitious material and aggregate shall conform to the provisions in Section 90-2, "Materials," except that mortar strengths relative to Ottawa sand and grading requirements shall not apply to the aggregate. Use of supplementary cementitious material shall conform to the requirements in AASHTO Designation: M 170.

The second paragraph of Section 70-1.03, "Installation," of the Standard Specifications is amended to read:

- Cutoff walls for precast concrete flared end sections shall be constructed of minor concrete conforming to the provisions in Section 90-10, "Minor Concrete." Minor concrete shall contain not less than 470 pounds of cementitious material per cubic yard.

SECTION 73: CONCRETE CURBS AND SIDEWALKS

Issue Date: July 31, 2007

The second subparagraph of the second paragraph of Section 73-1.01, "Description," of the Standard Specifications is amended to read:

2. Minor concrete shall contain not less than 463 pounds of cementitious material per cubic yard except that when extruded or slip-formed curbs are constructed using 3/8-inch maximum size aggregate, minor concrete shall contain not less than 548 pounds of cementitious material per cubic yard.

The fifteenth paragraph of Section 73-1.06, "Sidewalk, Gutter Depression, Island Paving, Curb Ramp (Wheelchair Ramp) and Driveway Construction," of the Standard Specifications is amended to read:

- Where hot mix asphalt or portland cement concrete pavements are to be placed around or adjacent to manholes, pipe inlets or other miscellaneous structures in sidewalk, gutter depression, island paving, curb ramps or driveway areas, the structures shall not be constructed to final grade until after the pavements have been constructed for a reasonable distance on each side of the structures.

SECTION 75: MISCELLANEOUS METAL

Issue Date: January 18, 2008

The 13th paragraph of Section 75-1.03, "Miscellaneous Bridge Metal," of the Standard Specifications is amended to read:

- Concrete anchorage devices shall be mechanical expansion or resin capsule types installed in drilled holes or cast-in-place insert types. The anchorage devices shall be selected from the Department's Pre-Qualified Products List at:

http://www.dot.ca.gov/hq/esc/approved_products_list

- The anchorage devices shall be a complete system, including threaded studs, hex nuts, and cut washers. Thread dimensions for externally threaded concrete anchorage devices prior to zinc coating, shall conform to the requirements in ANSI Standard: B1.1 having Class 2A tolerances or ANSI Standard: B1.13M having Grade 6g tolerances. Thread dimensions for internally threaded concrete anchorage devices shall conform to the requirements in ASTM A 563.

The 18th paragraph of Section 75-1.03, "Miscellaneous Bridge Metal," of the Standard Specifications is amended to read:

- Mechanical expansion anchors shall, when installed in accordance with the manufacturer's instructions and these specifications and tested in conformance with the requirements in California Test 681, withstand the application of a sustained tension test load of at least the following values for at least 48 hours with a movement not greater than 0.035 inch:

Stud Diameter (inches)	Sustained Tension Test Load (pounds)
*3/4	5,000
5/8	4,100
1/2	3,200
3/8	2,100
1/4	1,000

* Maximum stud diameter permitted for mechanical expansion anchors.

- Resin capsule anchors shall, when installed in accordance with the manufacturer's instructions and these specifications and tested in conformance with the requirements in California Test 681, withstand the application of a sustained tension test load of at least the following values for at least 48 hours with a movement not greater than 0.010 inch:

Stud Diameter (inches)	Sustained Tension Test Load (pounds)
1-1/4	31,000
1	17,900
7/8	14,400
3/4	5,000
5/8	4,100
1/2	3,200
3/8	2,100
1/4	1,000

- At least 25 days before use, the Contractor shall submit one sample of each resin capsule anchor per lot to the Transportation Laboratory for testing. A lot of resin capsule anchors is 100 units, or fraction thereof, of the same brand and product name.

The 20th paragraph of Section 75-1.03, "Miscellaneous Bridge Metal," of the Standard Specifications is amended to read:

- The Pre-Qualified Products List for concrete anchorage devices has been developed from data previously furnished by suppliers or manufacturers for each type and size. Approval of additional anchorage device types and sizes is contingent upon the Contractor submitting to the Engineer one sample of each type of concrete anchorage device, manufacturer's installation instructions, and certified results of tests, either by a private testing laboratory or the manufacturer, indicating compliance with the above requirements.

The twenty-fourth paragraph of Section 75-1.03, "Miscellaneous Bridge Metal," of the Standard Specifications is amended to read:

- Sealing compound, for caulking and adhesive sealing, shall be a polysulfide or polyurethane material conforming to the requirements in ASTM Designation: C 920, Type S, Grade NS, Class 25, Use O.

The 1st sentence of the 3rd paragraph of Section 75-1.035, "Bridge Joint Restrainer Units," of the Standard Specifications is amended to read:

Cables shall be 3/4 inch preformed, 6 x 19, wire strand core or independent wire rope core (IWRC), galvanized in conformance with the requirements in Federal Specification RR-W-410, right regular lay, manufactured of improved plow steel with a minimum breaking strength of 23 tons.

Item C of the fourth paragraph of Section 75-1.035, "Bridge Joint Restrainer Units," of the Standard Specifications is amended to read:

C. Nuts shall conform to the requirements in ASTM Designation: A 563 including Appendix X1, except lubrication is not required.

The twelfth paragraph in Section 75-1.035, "Bridge Joint Restrainer Units," of the Standard Specifications is amended to read:

- Concrete for filling cable drum units shall conform to the provisions in Section 90-10, "Minor Concrete," or at the option of the Contractor, may be a mix with 3/8-inch maximum size aggregate and not less than 675 pounds of cementitious material per cubic yard.

The sixth paragraph of Section 75-1.05, "Galvanizing," of the Standard Specifications is amended to read:

- Galvanizing of iron and steel hardware and nuts and bolts, when specified or shown on the plans, shall conform to the requirements in ASTM Designation: A 153/A 153M, except whenever threaded studs, bolts, nuts, and washers are specified to conform to the requirements in ASTM Designation: A 307, A 325, A 449, A 563, or F 436 and zinc coating is required, they shall be hot-dip zinc coated or mechanically zinc coated in conformance with the requirements in the ASTM Designations. Unless otherwise specified, galvanizing shall be performed after fabrication.

The eighth paragraph of Section 75-1.05, "Galvanizing," of the Standard Specifications is amended to read:

- Tapping of nuts or other internally threaded parts to be used with zinc coated bolts, anchor bars or studs shall be done after galvanizing and shall conform to the requirements for thread dimensions and overlapping allowances in ASTM Designation: A 563.

SECTION 80: FENCES

Issue Date: January 5, 2007

The fourth paragraph of Section 80-3.01F, "Miscellaneous," of the Standard Specifications is amended to read:

- Portland cement concrete for metal post and brace footings and for deadmen shall be minor concrete conforming to the provisions in Section 90-10, "Minor Concrete." Minor concrete shall contain not less than 470 pounds of cementitious material per cubic yard.

The fourth paragraph of Section 80-4.01C, "Miscellaneous," of the Standard Specifications is amended to read:

- Portland cement concrete for metal post and for deadmen shall be produced from minor concrete conforming to the provisions in Section 90-10, "Minor Concrete." Minor concrete shall contain not less than 470 pounds of cementitious material per cubic yard.

SECTION 83: RAILINGS AND BARRIERS

Issue Date: August 17, 2007

The seventh paragraph in Section 83-1.02, "Materials and Construction," of the Standard Specifications is amended to read:

- Mortar shall conform to the provisions in Section 51-1.135, "Mortar," and shall consist of one part by volume of cementitious material and 3 parts of clean sand.

The 1st sentence of the 8th subparagraph of the 24th paragraph of Section 83-1.02B, "Metal Beam Guard Railing," of the Standard Specifications is amended to read:

Anchor cable shall be 3/4 inch preformed, 6 x 19, wire strand core or independent wire rope core (IWRC), galvanized in conformance with the requirements in Federal Specification RR-W-410, right regular lay, manufactured of improved plow steel with a minimum breaking strength of 23 tons.

The 2nd sentence of the 6th paragraph of Section 83-1.02E, "Cable Railing," of the Standard Specifications is amended to read:

Cable shall be galvanized in conformance with the requirements in Federal Specification RR-W-410.

The 5th paragraph of Section 83-1.02I, "Chain Link Railing," of the Standard Specifications is amended to read:

Where shown on the plans, cables used in the frame shall be 5/16 inch in diameter, wire rope, with a minimum breaking strength of 5,000 pounds and shall be galvanized in conformance with the requirements in Federal Specification RR-W-410.

The 14th paragraph of Section 83-1.02I, "Chain Link Railing," of the Standard Specifications is amended to read:

Chain link fabric shall be either 11-gage Type I zinc-coated fabric conforming to the requirements in AASHTO M 181 or 11-gage Type IV polyvinyl chloride (PVC) coated fabric conforming to the requirements in Federal Specification RR-F-191/1.

Item b of the first paragraph in Section 83-2.02D(2), "Materials," of the Standard Specifications is amended to read:

- b. If the 3/8-inch maximum size aggregate grading is used to construct extruded or slip-formed concrete barriers, the cementitious material content of the minor concrete shall be not less than 675 pounds per cubic yard.

The third paragraph in Section 83-2.02D(2), "Materials," of the Standard Specifications is amended to read:

- The concrete paving between the tops of the 2 walls of concrete barrier (Types 50E, 60E, 60GE, and 60SE) and the optional concrete slab at the base between the 2 walls of concrete barrier (Types 50E, 60E, 60GE, and 60SE) shall be constructed of minor concrete conforming to the provisions of Section 90-10, "Minor Concrete," except that the minor concrete shall contain not less than 505 pounds of cementitious material per cubic yard.

SECTION 85: PAVEMENT MARKERS

Issue Date: July 31, 2007

The sixth paragraph in Section 85-1.06, "Placement," of the Standard Specifications is amended to read:

- Pavement markers shall not be placed on new hot mix asphalt surfacing or seal coat until the surfacing or seal coat has been opened to public traffic for a period of not less than 7 days when hot melt bituminous adhesive is used, and not less than 14 days when epoxy adhesive is used.

The second sentence of the fourteenth paragraph in Section 85-1.06, "Placement," of the Standard Specifications is amended to read:

- Cleaning shall be done by blast cleaning on all surfaces regardless of age or type, except that blast cleaning of clean, new hot mix asphalt and clean, new seal coat surfaces will not be required when hot melt bituminous adhesive is used.

SECTION 86: SIGNALS, LIGHTING AND ELECTRICAL SYSTEMS

Issue Date: July 31, 2007

The first sentence of the first paragraph of Section 86-2.02, "Removing and Replacing Improvements," of the Standard Specifications is amended to read:

- Improvements such as sidewalks, curbs, gutters, portland cement concrete and hot mix asphalt pavement, underlying material, lawns and plants and any other improvements removed, broken or damaged by the Contractor's operations, shall be replaced or reconstructed with the same kind of material as found on the work or with materials of equal quality.

The fourth paragraph in Section 86-2.03, "Foundations," of the Standard Specifications is amended to read:

- After each post, standard, and pedestal on structures is in proper position, mortar shall be placed under the base plate as shown on the plans. The exposed portions shall be formed to present a neat appearance. Mortar shall conform to Section 51-1.135, "Mortar," except the mortar shall consist of one part by volume of cementitious

material and 3 parts of clean sand and shall contain only sufficient moisture to permit packing. Mortar shall be cured by keeping it damp for 3 days.

Item D of the eighteenth paragraph in Section 86-2.05C, "Installation," of the Standard Specifications is amended to read:

- D. The conduit shall be placed in the bottom of the trench, and the trench shall be backfilled with minor concrete conforming to the provisions in Section 90-10, "Minor Concrete." Minor concrete shall contain not less than 590 pounds of cementitious material per cubic yard. Concrete backfill shall be placed to the pavement surface except, when the trench is in hot mix asphalt pavement and additional pavement is not being placed, the top 0.10 foot of the trench shall be backfilled with hot mix asphalt produced from commercial quality paving asphalt and aggregates.

Item E of the eighteenth paragraph in Section 86-2.05C, "Installation," of the Standard Specifications is amended to read:

- E. Prior to spreading hot mix asphalt, tack coat shall be applied in conformance with the provisions in Section 39, "Hot Mix Asphalt." Spreading and compacting of hot mix asphalt shall be performed by any method which will produce a hot mix asphalt surfacing of uniform smoothness, texture and density.

Item C of the twenty-third paragraph in Section 86-2.05C, "Installation," of the Standard Specifications is amended to read:

- C. Precast concrete conduit cradles shall conform to the dimensions shown on the plans and shall be constructed of minor concrete and commercial quality welded wire fabric. Minor concrete shall conform to the provisions in Section 90-10, "Minor Concrete," and shall contain not less than 590 pounds of cementitious material per cubic yard. The cradles shall be moist cured for not less than 3 days.

Item G of the twenty-third paragraph in Section 86-2.05C, "Installation," of the Standard Specifications is amended to read:

- G. The space around conduits through bridge abutment walls shall be filled with mortar conforming to the provisions in Section 51-1.135, "Mortar," except that the proportion of cementitious material to sand shall be one to 3.

The fifth paragraph in Section 86-2.07, "Traffic Pull Boxes," of the Standard Specifications is amended to read:

- Concrete placed around and under traffic pull boxes as shown on the plans shall be minor concrete conforming to the provisions in Section 90-10, "Minor Concrete."

The traffic signal controller cabinet requirement in the table in Section 86-2.08A, "Conductor Identification," of the Standard Specifications is amended to read:

Traffic Signal Controller Cabinet	Ungrounded Circuit Conductor	Blk	None	CON-1	6
	Grounded Circuit Conductor	Wht	None	CON-2	6

The first sentence of the first paragraph of Section 86-4.06, "Pedestrian Signal Faces," of the Standard Specifications is amended to read:

- Message symbols for pedestrian signal faces shall be white WALKING PERSON and Portland orange UPRaised HAND conforming to the requirements in the Institute of Transportation Engineers Standards: "Pedestrian Traffic Control Signal Indications" and the "California MUTCD."

The second sentence of the tenth paragraph of Section 86-4.07, "Light Emitting Diode Pedestrian Signal Face 'Upraised Hand' Module," of the Standard Specifications is amended to read:

- The color of "UPRAISED HAND" shall be Portland orange conforming to the requirements of the Institute of Transportation Engineers Standards: "Pedestrian Traffic Control Signal Indications" and the "California MUTCD."

The second sentence of the first paragraph of subsection, "Elastomeric Sealant," of Section 86-5.01A(5), "Installation Details," of the Standard Specifications is amended to read:

- Sealant shall be suitable for use in both hot mix asphalt and portland cement concrete.

The first sentence of the first paragraph of subsection, "Asphatic Emulsion Sealant," of Section 86-5.01A(5), "Installation Details," of the Standard Specifications is amended to read:

- Asphaltic emulsion sealant shall conform to the requirements in State Specification 8040-41A-15 and shall be used only for filling slots in hot mix asphalt pavement.

The third sentence of the first paragraph of subsection, "Hot-Melt Rubberized Asphalt Sealant," of Section 86-5.01A(5), "Installation Details," of the Standard Specifications is amended to read:

- Sealant shall be suitable for use in both hot mix asphalt and portland cement concrete.

The tenth paragraph of subsection, "Hot-Melt Rubberized Asphalt Sealant," of Section 86-5.01A(5), "Installation Details," of the Standard Specifications is amended to read:

- If hot mix asphalt surfacing is to be placed, the loop conductors shall be installed prior to placing the uppermost layer of hot mix asphalt. The conductors shall be installed, as shown on the plans, in the compacted layer of hot mix asphalt immediately below the uppermost layer. Installation details shall be as shown on the plans, except the sealant shall fill the slot flush to the surface.

The first paragraph in Section 86-5.01D, "Removing or Abandoning Existing Pressure-Sensitive Detectors," of the Standard Specifications is amended to read:

- When a foundation for a pressure-sensitive vehicle detector is to be removed, the hole left by removing the detector frame and foundation shall be filled with minor concrete, except the roadway surface shall be reconstructed with material to match existing surfacing. Minor concrete shall conform to the provisions in Section 90-10, "Minor Concrete," except that the concrete shall contain not less than 420 pounds of cementitious material per cubic yard for hot mix asphalt surfaced roadways and not less than 590 pounds of cementitious material per cubic yard for portland cement concrete surfaced roadways.

The first paragraph of Section 86-8.01, "Payment," of the Standard Specifications is amended to read:

- The contract lump sum price or prices paid for signal, ramp metering, flashing beacon, lighting, sign illumination, traffic monitoring station, highway advisory radio systems, closed circuit television systems, or combinations thereof; for modifying or removing those systems; for temporary systems; or the lump sum or unit prices paid for various units of those systems; or the lump sum or per foot price paid for conduit of the various sizes, types and installation methods listed in the Engineer's Estimate shall include full compensation for furnishing all labor, materials, tools, equipment and incidentals, and for doing all the work involved in furnishing and installing, modifying, or removing the systems, combinations or units thereof, as shown on the plans, as specified in these specifications and the special provisions, and as directed by the Engineer, including any necessary pull boxes (except when the type required is shown as a separate contract item); excavation and backfill; concrete foundations (except when shown as a separate contract item); pedestrian barricades; furnishing and installing illuminated street name signs; installing sign panels on pedestrian barricades, on flashing beacon standards, and on traffic signal mast arms; restoring sidewalk, pavement and appurtenances damaged or destroyed during construction; salvaging existing materials; and making all required tests.

SECTION 90: PORTLAND CEMENT CONCRETE

Issue Date: January 5, 2007

Section 90, "Portland Cement Concrete," of the Standard Specifications is amended to read:

SECTION 90: PORTLAND CEMENT CONCRETE

90-1 GENERAL

90-1.01 DESCRIPTION

- Portland cement concrete shall be composed of cementitious material, fine aggregate, coarse aggregate, admixtures if used, and water, proportioned and mixed as specified in these specifications.
- The Contractor shall determine the mix proportions for concrete in conformance with these specifications.
- Class 1 concrete shall contain not less than 675 pounds of cementitious material per cubic yard.
- Class 2 concrete shall contain not less than 590 pounds of cementitious material per cubic yard.
- Class 3 concrete shall contain not less than 505 pounds of cementitious material per cubic yard.
- Class 4 concrete shall contain not less than 420 pounds of cementitious material per cubic yard.
- Minor concrete shall contain not less than 550 pounds of cementitious material per cubic yard unless otherwise specified in these specifications or the special provisions.
- Unless otherwise designated on the plans or specified in these specifications or the special provisions, the amount of cementitious material used per cubic yard of concrete in structures or portions of structures shall conform to the following:

Use	Cementitious Material Content (Pounds/CY)
Concrete designated by compressive strength: Deck slabs and slab spans of bridges Roof sections of exposed top box culverts Other portions of structures	675 min., 800 max. 675 min., 800 max. 590 min., 800 max.
Concrete not designated by compressive strength: Deck slabs and slab spans of bridges Roof sections of exposed top box culverts Prestressed members Seal courses Other portions of structures	675 min. 675 min. 675 min. 675 min. 590 min.
Concrete for precast members	590 min., 925 max.

- Whenever the 28-day compressive strength shown on the plans is greater than 3,600 pounds per square inch, the concrete shall be designated by compressive strength. If the plans show a 28-day compressive strength that is 4,000 pounds per square inch or greater, an additional 14 days will be allowed to obtain the specified strength. The 28-day compressive strengths shown on the plans that are 3,600 pounds per square inch or less are shown for design information only and are not a requirement for acceptance of the concrete.
- Concrete designated by compressive strength shall be proportioned such that the concrete will attain the strength shown on the plans or specified in the special provisions.
- Before using concrete for which the mix proportions have been determined by the Contractor, or in advance of revising those mix proportions, the Contractor shall submit in writing to the Engineer a copy of the mix design.
- Compliance with cementitious material content requirements will be verified in conformance with procedures described in California Test 518 for cement content. For testing purposes, supplementary cementitious material shall be considered to be cement. Batch proportions shall be adjusted as necessary to produce concrete having the specified cementitious material content.
- If any concrete has a cementitious material, portland cement, or supplementary cementitious material content that is less than the minimum required, the concrete shall be removed. However, if the Engineer determines that the concrete is structurally adequate, the concrete may remain in place and the Contractor shall pay to the State \$0.25 for each pound of cementitious material, portland cement, or supplementary cementitious material that is less than the minimum required. The Department may deduct the amount from any moneys due, or that may become due, the Contractor under the contract. The deductions will not be made unless the difference between the contents

required and those actually provided exceeds the batching tolerances permitted by Section 90-5, "Proportioning." No deductions will be made based on the results of California Test 518.

- The requirements of the preceding paragraph shall not apply to minor concrete or commercial quality concrete.

90-2 MATERIALS

90-2.01 CEMENTITIOUS MATERIALS

- Unless otherwise specified, cementitious material shall be either a combination of Type II or Type V portland cement and a supplementary cementitious material, or a blended cement.
- Cementitious materials used in cast-in-place concrete for exposed surfaces of like elements of a structure shall be from the same sources and of the same proportions.
- Cementitious materials shall be protected from moisture until used. Sacked cementitious materials shall be piled to permit access for tallying, inspecting, and identifying each shipment.
- Facilities shall be provided to ensure that cementitious materials meeting this Section 90-2.01 are kept separate from other cementitious materials. Sampling cementitious materials shall be in conformance with California Test 125.
- The Contractor shall furnish a Certificate of Compliance for cementitious materials in conformance with the provisions in Section 6-1.07, "Certificates of Compliance." The Certificate of Compliance shall indicate the source by name and location (including country, state, and city). If cementitious material is delivered directly to the job site, the Certificate of Compliance shall be signed by the cementitious material supplier. If the cementitious material is used in ready-mixed concrete or in precast concrete products purchased as such by the Contractor, the Certificate of Compliance shall be signed by the manufacturer of the concrete or product.

90-2.01A CEMENT

- Portland cement shall conform to the requirements in ASTM Designation: C 150 except, using a 10-sample moving average, limestone shall not exceed 2.5 percent. The C_3S content of Type II cement shall not exceed 65 percent.
- Blended cement shall conform to the requirements for Portland Blast-Furnace Slag, Cement Type IS (MS) or Portland-Pozzolan Cement, Type IP (MS) in AASHTO Designation: M 240 and shall be comprised of an intimate and uniform blend of Type II or Type V cement and supplementary cementitious material in an amount conforming to the requirements in Section 90-2.01C, "Required Use of Supplementary Cementitious Materials."
- In addition, blended cement, Type II portland cement, and Type V portland cement shall conform to the following requirements:
 - A. The cement shall not contain more than 0.60-percent by mass of alkalis, calculated as the percentage of Na_2O plus 0.658 times the percentage of K_2O , when determined by methods as required in AASHTO Designation: T 105;
 - B. The autoclave expansion shall not exceed 0.50-percent; and
 - C. Mortar, containing the cement to be used and Ottawa sand, when tested in conformance with California Test 527, shall not expand in water more than 0.010-percent and shall not contract in air more than 0.048-percent, except that when cement is to be used for precast prestressed concrete piling, precast prestressed concrete members, or steam cured concrete products, the mortar shall not contract in air more than 0.053-percent.
- Type III portland cement shall be used only as specified in the special provisions or with the approval of the Engineer. Type III portland cement shall conform to the additional requirements listed above for Type II portland cement, except when tested in conformance with California Test 527, mortar containing Type III portland cement shall not contract in air more than 0.075-percent.

90-2.01B SUPPLEMENTARY CEMENTITIOUS MATERIALS (SCM)

- Fly ash shall conform to the requirements in AASHTO Designation: M 295, Class F, and the following:
 - A. Calcium oxide content shall not exceed 10 percent.
 - B. The available alkali, as sodium oxide equivalent, shall not exceed 1.5 percent when determined in conformance with the requirements in ASTM Designation: C 311 or the total alkali, as sodium oxide

- equivalent, shall not exceed 5.0 percent when determined in conformance with the requirements in AASHTO Designation: T 105.
- C. Commingling of fly ash from different sources at uncontrolled ratios is permissible only if the following criteria are satisfied:
1. Sources of fly ash to be commingled shall be on the approved list of materials for use in concrete.
 2. Testing of the commingled product is the responsibility of the fly ash supplier.
 3. Each fly ash's running average of density shall not differ from any other by more than 0.01-pound per cubic inch at the time of commingling.
 4. Each fly ash's running average of loss on ignition shall not differ from any other by more than one percent at the time of commingling.
 5. The final product of commingled fly ash shall conform to the requirement in AASHTO Designation: M 295.
- Raw or calcined natural pozzolans shall conform to the requirements in AASHTO Designation: M 295, Class N and the following requirements:
 - A. Calcium oxide content shall not exceed 10 percent.
 - B. The available alkali, as sodium oxide equivalent, shall not exceed 1.5 percent when determined in conformance with the requirements in ASTM Designation: C 311 or the total alkali, as sodium oxide equivalent, shall not exceed 5.0 percent when determined in conformance with the requirements in AASHTO Designation: T 105.
 - Ground Granulated Blast Furnace Slag (GGBFS) shall conform to the requirements in AASHTO Designation: M 302, Grade 100 or Grade 120.
 - Silica Fume shall conform to the requirements of AASHTO Designation: M 307, with reduction in mortar expansion of 80 percent, minimum, using the cement from the proposed mix design.

90-2.01C REQUIRED USE OF SUPPLEMENTARY CEMENTITIOUS MATERIALS

- The amount of portland cement and SCM used in portland cement concrete shall conform to the minimum cementitious material content provisions in Section 90-1.01, "Description," or Section 90-4.05, "Optional Use of Chemical Admixtures," and the following:
 - A. If a blended cement conforming to the provisions in Section 90-2.01A, "Cement," is used, the minimum amount of SCM incorporated into the cement shall conform to the provisions in this Section 90-2.01C.
 - B. Fly ash or natural pozzolan, silica fume, or GGBFS shall not be used with Type IP or Type IS cements.
- Use of SCMs shall conform to the following:
 - A. If fly ash or natural pozzolan is used:
 1. The minimum amount of portland cement shall not be less than 75 percent by weight of the specified minimum cementitious material content.
 2. The minimum amount of fly ash or natural pozzolan shall be:
 - a. Fifteen percent by weight of the total amount of cementitious material if the calcium oxide content of fly ash or natural pozzolan is equal to or less than 2 percent by weight;
 - b. Twenty-five percent by weight of the total amount of cementitious material if the calcium oxide content of fly ash or natural pozzolan is greater than 2 percent by weight.
 3. The total amount of fly ash or natural pozzolan shall not exceed 35 percent by weight of the total amount of cementitious material to be used in the mix. If Section 90-1.01, "Description," specifies a maximum cementitious material content in pounds per cubic yard, the total weight of portland cement and fly ash or natural pozzolan per cubic yard shall not exceed the specified maximum cementitious material content.
 - B. If silica fume is used:

1. The amount of silica fume shall not be less than 10 percent by weight of the total amount of cementitious material.
2. The amount of portland cement shall not be less than 75 percent by weight of the specified minimum cementitious material content.
3. If Section 90-1.01, "Description," specifies a maximum cementitious material content in pounds per cubic yard, the total weight of portland cement and silica fume per cubic yard shall not exceed the specified maximum cementitious material content.

C. If GGBFS is used:

1. The minimum amount of GGBFS shall be either:
 - a. Forty percent of the total cementitious material to be used, if the aggregates used in the concrete are on the Department's list of "Approved Aggregates For Use in Concrete with Reduced Fly Ash."
 - b. No less than 50 percent.
2. The amount of GGBFS shall not exceed 60 percent by weight of the total amount of cementitious materials to be used.

90-2.02 AGGREGATES

- Aggregates shall be free from deleterious coatings, clay balls, roots, bark, sticks, rags, and other extraneous material.
- The Contractor shall provide safe and suitable facilities, including necessary splitting devices for obtaining samples of aggregates, in conformance with California Test 125.
- Aggregates shall be of such character that it will be possible to produce workable concrete within the limits of water content provided in Section 90-6.06, "Amount of Water and Penetration."
- Aggregates shall have not more than 10 percent loss when tested for soundness in conformance with the requirements in California Test 214. The soundness requirement for fine aggregate will be waived, provided that the durability index, D_f , of the fine aggregate is 60 or greater when tested for durability in conformance with California Test 229.
- If the results of any one or more of the Cleanness Value, Sand Equivalent, or aggregate grading tests do not meet the requirements specified for "Operating Range" but all meet the "Contract Compliance" requirements, the placement of concrete shall be suspended at the completion of the current pour until tests or other information indicate that the next material to be used in the work will comply with the requirements specified for "Operating Range."
- If the results of either or both the Cleanness Value and coarse aggregate grading tests do not meet the requirements specified for "Contract Compliance," the concrete that is represented by the tests shall be removed. However, if the Engineer determines that the concrete is structurally adequate, the concrete may remain in place, and the Contractor shall pay to the State \$3.50 per cubic yard for paving concrete and \$5.50 per cubic yard for all other concrete for the concrete represented by these tests and left in place. The Department may deduct the amount from any moneys due, or that may become due, the Contractor under the contract.
- If the results of either or both the Sand Equivalent and fine aggregate grading tests do not meet the requirements specified for "Contract Compliance," the concrete which is represented by the tests shall be removed. However, if the Engineer determines that the concrete is structurally adequate, the concrete may remain in place, and the Contractor shall pay to the State \$3.50 per cubic yard for paving concrete and \$5.50 per cubic yard for all other concrete for the concrete represented by these tests and left in place. The Department may deduct the amount from any moneys due, or that may become due, the Contractor under the contract.
- The 2 preceding paragraphs apply individually to the "Contract Compliance" requirements for coarse aggregate and fine aggregate. When both coarse aggregate and fine aggregate do not conform to the "Contract Compliance" requirements, both paragraphs shall apply. The payments specified in those paragraphs are in addition to any payments made in conformance with the provisions in Section 90-1.01, "Description."
- No single Cleanness Value, Sand Equivalent, or aggregate grading test shall represent more than 300 cubic yards of concrete or one day's pour, whichever is smaller.
- When the source of an aggregate is changed, the Contractor shall adjust the mix proportions and submit in writing to the Engineer a copy of the mix design before using the aggregates.

90-2.02A COARSE AGGREGATE

- Coarse aggregate shall consist of gravel, crushed gravel, crushed rock, reclaimed aggregate, crushed air-cooled iron blast furnace slag or combinations thereof. Crushed air-cooled blast furnace slag shall not be used in reinforced or prestressed concrete.
- Reclaimed aggregate is aggregate that has been recovered from plastic concrete by washing away the cementitious material. Reclaimed aggregate shall conform to all aggregate requirements.
- Coarse aggregate shall conform to the following quality requirements:

Tests	California Test	Requirements
Loss in Los Angeles Rattler (after 500 revolutions)	211	45% max.
Cleanness Value		
Operating Range	227	75 min.
Contract Compliance	227	71 min.

- In lieu of the above Cleanness Value requirements, a Cleanness Value "Operating Range" limit of 71, minimum, and a Cleanness Value "Contract Compliance" limit of 68, minimum, will be used to determine the acceptability of the coarse aggregate if the Contractor furnishes a Certificate of Compliance, as provided in Section 6-1.07, "Certificates of Compliance," certifying that:

- A. Coarse aggregate sampled at the completion of processing at the aggregate production plant had a Cleanness Value of not less than 82 when tested in conformance with the requirements in California Test 227; and
- B. Prequalification tests performed in conformance with the requirements in California Test 549 indicated that the aggregate would develop a relative strength of not less than 95 percent and would have a relative shrinkage not greater than 105 percent, based on concrete.

90-2.02B FINE AGGREGATE

- Fine aggregate shall consist of natural sand, manufactured sand produced from larger aggregate or a combination thereof. Manufactured sand shall be well graded.
- Fine aggregate shall conform to the following quality requirements:

Test	California Test	Requirements
Organic Impurities	213	Satisfactory ^a
Mortar Strengths Relative to Ottawa Sand	515	95%, min.
Sand Equivalent:		
Operating Range	217	75, min.
Contract Compliance	217	71, min.

- a Fine aggregate developing a color darker than the reference standard color solution may be accepted if it is determined by the Engineer, from mortar strength tests, that a darker color is acceptable.

- In lieu of the above Sand Equivalent requirements, a Sand Equivalent "Operating Range" limit of 71, minimum, and a Sand Equivalent "Contract Compliance" limit of 68, minimum, will be used to determine the acceptability of the fine aggregate if the Contractor furnishes a Certificate of Compliance, as provided in Section 6-1.07, "Certificates of Compliance," certifying that:

- A. Fine aggregate sampled at the completion of processing at the aggregate production plant had a Sand Equivalent value of not less than 82 when tested by California Test 217; and
- B. Prequalification tests performed in conformance with California Test 549 indicated that the aggregate would develop a relative strength of not less than 95 percent and would have a relative shrinkage not greater than 105 percent, based on concrete.

90-2.03 WATER

- In conventionally reinforced concrete work, the water for curing, for washing aggregates, and for mixing shall be free from oil and shall not contain more than 1,000 parts per million of chlorides as Cl, when tested in conformance with California Test 422, nor more than 1,300 parts per million of sulfates as SO₄, when tested in conformance with California Test 417. In prestressed concrete work, the water for curing, for washing aggregates, and for mixing shall be free from oil and shall not contain more than 650 parts per million of chlorides as Cl, when tested in conformance with California Test 422, nor more than 1,300 parts per million of sulfates as SO₄, when tested in conformance with California Test 417. In no case shall the water contain an amount of impurities that will cause either: 1) a change in the setting time of cement of more than 25 percent when tested in conformance with the requirements in ASTM Designation: C 191 or ASTM Designation: C 266 or 2) a reduction in the compressive strength of mortar at 14 days of more than 5 percent, when tested in conformance with the requirements in ASTM Designation: C 109, when compared to the results obtained with distilled water or deionized water, tested in conformance with the requirements in ASTM Designation: C 109.

- In nonreinforced concrete work, the water for curing, for washing aggregates and for mixing shall be free from oil and shall not contain more than 2,000 parts per million of chlorides as Cl, when tested in conformance with California Test 422, or more than 1,500 parts per million of sulfates as SO₄, when tested in conformance with California Test 417.

- In addition to the above provisions, water for curing concrete shall not contain impurities in a sufficient amount to cause discoloration of the concrete or produce etching of the surface.

- Water reclaimed from mixer wash-out operations may be used in mixing concrete. The water shall not contain coloring agents or more than 300 parts per million of alkalis (Na₂O + 0.658 K₂O) as determined on the filtrate. The specific gravity of the water shall not exceed 1.03 and shall not vary more than ±0.010 during a day's operations.

90-2.04 ADMIXTURE MATERIALS

- Admixture materials shall conform to the requirements in the following ASTM Designations:

- A. Chemical Admixtures—ASTM Designation: C 494.

- B. Air-entraining Admixtures—ASTM Designation: C 260.

90-3 AGGREGATE GRADINGS

90-3.01 GENERAL

- Before beginning concrete work, the Contractor shall submit in writing to the Engineer the gradation of the primary aggregate nominal sizes that the Contractor proposes to furnish. If a primary coarse aggregate or the fine aggregate is separated into 2 or more sizes, the proposed gradation shall consist of the gradation for each individual size, and the proposed proportions of each individual size, combined mathematically to indicate one proposed gradation. The proposed gradation shall meet the grading requirements shown in the table in this section, and shall show the percentage passing each of the sieve sizes used in determining the end result.

- The Engineer may waive, in writing, the gradation requirements in this Section 90-3.01 and in Sections 90-3.02, "Coarse Aggregate Grading," 90-3.03, "Fine Aggregate Grading," and 90-3.04, "Combined Aggregate Gradings," if, in the Engineer's opinion, furnishing the gradation is not necessary for the type or amount of concrete work to be constructed.

- Gradations proposed by the Contractor shall be within the following percentage passing limits:

Primary Aggregate Nominal Size	Sieve Size	Limits of Proposed Gradation
1 1/2" x 3/4"	1"	19 - 41
1" x No. 4	3/4"	52 - 85
1" x No. 4	3/8"	15 - 38
1/2" x No. 4	3/8"	40 - 78
3/8" x No. 8	3/8"	50 - 85
Fine Aggregate	No. 16	55 - 75
Fine Aggregate	No. 30	34 - 46
Fine Aggregate	No. 50	16 - 29

- Should the Contractor change the source of supply, the Contractor shall submit in writing to the Engineer the new gradations before their intended use.

90-3.02 COARSE AGGREGATE GRADING

- The grading requirements for coarse aggregates are shown in the following table for each size of coarse aggregate:

Sieve Sizes	Percentage Passing Primary Aggregate Nominal Sizes							
	1 1/2" x 3/4"		1" x No. 4		1/2" x No. 4		3/8" x No. 8	
	Operating Range	Contract Compliance	Operating Range	Contract Compliance	Operating Range	Contract Compliance	Operating Range	Contract Compliance
2"	100	100	—	—	—	—	—	—
1 1/2"	88 - 100	85 - 100	100	100	—	—	—	—
1"	X ±18	X ±25	88 - 100	86 - 100	—	—	—	—
3/4"	0 - 17	0 - 20	X ±15	X ±22	100	100	—	—
1/2"	—	—	—	—	82 - 100	80 - 100	100	100
3/8"	0 - 7	0 - 9	X ±15	X ±22	X ±15	X ±22	X ±15	X ±20
No. 4	—	—	0 - 16	0 - 18	0 - 15	0 - 18	0 - 25	0 - 28
No. 8	—	—	0 - 6	0 - 7	0 - 6	0 - 7	0 - 6	0 - 7

- In the above table, the symbol X is the gradation that the Contractor proposes to furnish for the specific sieve size as provided in Section 90-3.01, "General."
- Coarse aggregate for the 1 1/2 inch, maximum, combined aggregate grading as provided in Section 90-3.04, "Combined Aggregate Gradings," shall be furnished in 2 or more primary aggregate nominal sizes. Each primary aggregate nominal size may be separated into 2 sizes and stored separately, provided that the combined material conforms to the grading requirements for that particular primary aggregate nominal size.
- When the one inch, maximum, combined aggregate grading as provided in Section 90-3.04, "Combined Aggregate Gradings," is to be used, the coarse aggregate may be separated into 2 sizes and stored separately, provided that the combined material shall conform to the grading requirements for the 1" x No. 4 primary aggregate nominal size.

90-3.03 FINE AGGREGATE GRADING

- Fine aggregate shall be graded within the following limits:

Sieve Sizes	Percentage Passing	
	Operating Range	Contract Compliance
3/8"	100	100
No. 4	95 - 100	93 - 100
No. 8	65 - 95	61 - 99
No. 16	X ±10	X ±13
No. 30	X ±9	X ±12
No. 50	X ±6	X ±9
No. 100	2 - 12	1 - 15
No. 200	0 - 8	0 - 10

- In the above table, the symbol X is the gradation that the Contractor proposes to furnish for the specific sieve size as provided in Section 90-3.01, "General."

- In addition to the above required grading analysis, the distribution of the fine aggregate sizes shall be such that the difference between the total percentage passing the No. 16 sieve and the total percentage passing the No. 30 sieve shall be between 10 and 40, and the difference between the percentage passing the No. 30 and No. 50 sieves shall be between 10 and 40.

- Fine aggregate may be separated into 2 or more sizes and stored separately, provided that the combined material conforms to the grading requirements specified in this Section 90-3.03.

90-3.04 COMBINED AGGREGATE GRADINGS

- Combined aggregate grading limits shall be used only for the design of concrete mixes. Concrete mixes shall be designed so that aggregates are combined in proportions that shall produce a mixture within the grading limits for combined aggregates as specified herein.

- The combined aggregate grading, except when otherwise specified in these specifications or the special provisions, shall be either the 1 1/2 inch, maximum grading, or the 1 inch, maximum grading, at the option of the Contractor.

Grading Limits of Combined Aggregates

Sieve Sizes	Percentage Passing			
	1 1/2" Max.	1" Max.	1/2" Max.	3/8" Max.
2"	100	—	—	—
1 1/2"	90 - 100	100	—	—
1"	50 - 86	90 - 100	—	—
3/4"	45 - 75	55 - 100	100	—
1/2"	—	—	90 - 100	100
3/8"	38 - 55	45 - 75	55 - 86	50 - 100
No. 4	30 - 45	35 - 60	45 - 63	45 - 63
No. 8	23 - 38	27 - 45	35 - 49	35 - 49
No. 16	17 - 33	20 - 35	25 - 37	25 - 37
No. 30	10 - 22	12 - 25	15 - 25	15 - 25
No. 50	4 - 10	5 - 15	5 - 15	5 - 15
No. 100	1 - 6	1 - 8	1 - 8	1 - 8
No. 200	0 - 3	0 - 4	0 - 4	0 - 4

- Changes from one grading to another shall not be made during the progress of the work unless permitted by the Engineer.

90-4 ADMIXTURES

90-4.01 GENERAL

- Admixtures used in portland cement concrete shall conform to and be used in conformance with the provisions in this Section 90-4 and the special provisions. Admixtures shall be used when specified or ordered by the Engineer and may be used at the Contractor's option as provided herein.
- Chemical admixtures and air-entraining admixtures containing chlorides as Cl in excess of one percent by weight of admixture, as determined by California Test 415, shall not be used.
- Admixtures shall be uniform in properties throughout their use in the work. Should it be found that an admixture as furnished is not uniform in properties, its use shall be discontinued.
- If more than one admixture is used, the admixtures shall be compatible with each other so that the desirable effects of all admixtures used will be realized.
- Chemical admixtures shall be used in conformance with the manufacturer's written recommendations.

90-4.02 MATERIALS

- Admixture materials shall conform to the provisions in Section 90-2.04, "Admixture Materials."

90-4.03 ADMIXTURE APPROVAL

- No admixture brand shall be used in the work unless it is on the Department's current list of approved brands for the type of admixture involved.
- Admixture brands will be considered for addition to the approved list if the manufacturer of the admixture submits to the Transportation Laboratory a sample of the admixture accompanied by certified test results demonstrating that the admixture complies with the requirements in the appropriate ASTM Designation and these specifications. The sample shall be sufficient to permit performance of all required tests. Approval of admixture brands will be dependent upon a determination as to compliance with the requirements, based on the certified test results submitted, together with tests the Department may elect to perform.
- If the Contractor proposes to use an admixture of a brand and type on the current list of approved admixture brands, the Contractor shall furnish a Certificate of Compliance from the manufacturer, as provided in Section 6-1.07, "Certificates of Compliance," certifying that the admixture furnished is the same as that previously approved. If a previously approved admixture is not accompanied by a Certificate of Compliance, the admixture shall not be used in the work until the Engineer has had sufficient time to make the appropriate tests and has approved the admixture for use. The Engineer may take samples for testing at any time, whether or not the admixture has been accompanied by a Certificate of Compliance.

90-4.04 REQUIRED USE OF CHEMICAL ADMIXTURES

- If the use of a chemical admixture is specified, the admixture shall be used at the dosage specified, except that if no dosage is specified, the admixture shall be used at the dosage normally recommended by the manufacturer of the admixture.

90-4.05 OPTIONAL USE OF CHEMICAL ADMIXTURES

- The Contractor may use Type A or F, water-reducing; Type B, retarding; or Type D or G, water-reducing and retarding admixtures as described in ASTM Designation: C 494 to conserve cementitious material or to facilitate any concrete construction application subject to the following conditions:
 - A. If a water-reducing admixture or a water-reducing and retarding admixture is used, the cementitious material content specified or ordered may be reduced by a maximum of 5 percent by weight, except that the resultant cementitious material content shall be not less than 505 pounds per cubic yard; and
 - B. When a reduction in cementitious material content is made, the dosage of admixture used shall be the dosage used in determining approval of the admixture.
- Unless otherwise specified, a Type C accelerating chemical admixture conforming to the requirements in ASTM Designation: C 494, may be used in portland cement concrete. Inclusion in the mix design submitted for approval will not be required provided that the admixture is added to counteract changing conditions that contribute to delayed setting of the portland cement concrete, and the use or change in dosage of the admixture is approved in writing by the Engineer.

90-4.06 REQUIRED USE OF AIR-ENTRAINING ADMIXTURES

- When air-entrainment is specified or ordered by the Engineer, the air-entraining admixture shall be used in amounts to produce a concrete having the specified air content as determined by California Test 504.

90-4.07 OPTIONAL USE OF AIR-ENTRAINING ADMIXTURES

- When air-entrainment has not been specified or ordered by the Engineer, the Contractor will be permitted to use an air-entraining admixture to facilitate the use of any construction procedure or equipment provided that the average air content, as determined by California Test 504, of 3 successive tests does not exceed 4 percent, and no single test value exceeds 5.5 percent. If the Contractor elects to use an air-entraining admixture in concrete for pavement, the Contractor shall so indicate at the time the Contractor designates the source of aggregate.

90-4.08 BLANK

90-4.09 BLANK

90-4.10 PROPORTIONING AND DISPENSING LIQUID ADMIXTURES

- Chemical admixtures and air-entraining admixtures shall be dispensed in liquid form. Dispensers for liquid admixtures shall have sufficient capacity to measure at one time the prescribed quantity required for each batch of concrete. Each dispenser shall include a graduated measuring unit into which liquid admixtures are measured to within ± 5 percent of the prescribed quantity for each batch. Dispensers shall be located and maintained so that the graduations can be accurately read from the point at which proportioning operations are controlled to permit a visual check of batching accuracy prior to discharge. Each measuring unit shall be clearly marked for the type and quantity of admixture.
- Each liquid admixture dispensing system shall be equipped with a sampling device consisting of a valve located in a safe and readily accessible position such that a sample of the admixture may be withdrawn slowly by the Engineer.
- If more than one liquid admixture is used in the concrete mix, each liquid admixture shall have a separate measuring unit and shall be dispensed by injecting equipment located in such a manner that the admixtures are not mixed at high concentrations and do not interfere with the effectiveness of each other. When air-entraining admixtures are used in conjunction with other liquid admixtures, the air-entraining admixture shall be the first to be incorporated into the mix, unless it is demonstrated that a different sequence improves performance.
- When automatic proportioning devices are required for concrete pavement, dispensers for liquid admixtures shall operate automatically with the batching control equipment. The dispensers shall be equipped with an automatic warning system in good operating condition that will provide a visible or audible signal at the point at which proportioning operations are controlled when the quantity of admixture measured for each batch of concrete varies from the preselected dosage by more than 5 percent, or when the entire contents of the measuring unit are not emptied from the dispenser into each batch of concrete.
- Unless liquid admixtures are added to premeasured water for the batch, their discharge into the batch shall be arranged to flow into the stream of water so that the admixtures are well dispersed throughout the batch, except that air-entraining admixtures may be dispensed directly into moist sand in the batching bins provided that adequate control of the air content of the concrete can be maintained.
- Liquid admixtures requiring dosages greater than one-half gallon per cubic yard shall be considered to be water when determining the total amount of free water as specified in Section 90-6.06, "Amount of Water and Penetration."

90-4.11 BLANK

90-5 PROPORTIONING

90-5.01 STORAGE OF AGGREGATES

- Aggregates shall be stored or stockpiled in such a manner that separation of coarse and fine particles of each size shall be avoided and the various sizes shall not become intermixed before proportioning.
- Aggregates shall be stored or stockpiled and handled in a manner that prevent contamination by foreign materials. In addition, storage of aggregates at batching or mixing facilities that are erected subsequent to the award of the contract and that furnish concrete to the project shall conform to the following:

- A. Intermingling of the different sizes of aggregates shall be positively prevented. The Contractor shall take the necessary measures to prevent intermingling. The preventive measures may include, but are not necessarily limited to, physical separation of stockpiles or construction of bulkheads of adequate length and height; and
 - B. Contamination of aggregates by contact with the ground shall be positively prevented. The Contractor shall take the necessary measures to prevent contamination. The preventive measures shall include, but are not necessarily limited to, placing aggregates on wooden platforms or on hardened surfaces consisting of portland cement concrete, asphalt concrete, or cement treated material.
- In placing aggregates in storage or in moving the aggregates from storage to the weigh hopper of the batching plant, any method that may cause segregation, degradation, or the combining of materials of different gradings that will result in any size of aggregate at the weigh hopper failing to meet the grading requirements, shall be discontinued. Any method of handling aggregates that results in excessive breakage of particles shall be discontinued. The use of suitable devices to reduce impact of falling aggregates may be required by the Engineer.

90-5.02 PROPORTIONING DEVICES

- Weighing, measuring, or metering devices used for proportioning materials shall conform to the requirements in Section 9-1.01, "Measurement of Quantities," and this Section 90-5.02. In addition, automatic weighing systems shall comply with the requirements for automatic proportioning devices in Section 90-5.03A, "Proportioning for Pavement." Automatic devices shall be automatic to the extent that the only manual operation required for proportioning the aggregates, cement, and supplementary cementitious material for one batch of concrete is a single operation of a switch or starter.
- Proportioning devices shall be tested as frequently as the Engineer may deem necessary to ensure their accuracy.
- Weighing equipment shall be insulated against vibration or movement of other operating equipment in the plant. When the plant is in operation, the weight of each batch of material shall not vary from the weight designated by the Engineer by more than the tolerances specified herein.
- Equipment for cumulative weighing of aggregate shall have a zero tolerance of ± 0.5 percent of the designated total batch weight of the aggregate. For systems with individual weigh hoppers for the various sizes of aggregate, the zero tolerance shall be ± 0.5 percent of the individual batch weight designated for each size of aggregate. Equipment for cumulative weighing of cement and supplementary cementitious material shall have a zero tolerance of ± 0.5 percent of the designated total batch weight of the cement and supplementary cementitious material. Equipment for weighing cement or supplementary cementitious material separately shall have a zero tolerance of ± 0.5 percent of their designated individual batch weights. Equipment for measuring water shall have a zero tolerance of ± 0.5 percent of its designated weight or volume.
- The weight indicated for any batch of material shall not vary from the preselected scale setting by more than the following:
 - A. Aggregate weighed cumulatively shall be within 1.0 percent of the designated total batch weight of the aggregate. Aggregates weighed individually shall be within 1.5 percent of their respective designated batch weights; and
 - B. Cement shall be 99 to 102 percent of its designated batch weight. When weighed individually, supplementary cementitious material shall be 99 to 102 percent of its designated batch weight. When supplementary cementitious material and cement are permitted to be weighed cumulatively, cement shall be weighed first to 99 to 102 percent of its designated batch weight, and the total for cement and supplementary cementitious material shall be 99 to 102 percent of the sum of their designated batch weights; and
 - C. Water shall be within 1.5 percent of its designated weight or volume.
- Each scale graduation shall be approximately 0.001 of the total capacity of the scale. The capacity of scales for weighing cement, supplementary cementitious material, or cement plus supplementary cementitious material and aggregates shall not exceed that of commercially available scales having single graduations indicating a weight not exceeding the maximum permissible weight variation above, except that no scale shall be required having a capacity of less than 1,000 pounds, with one pound graduations.

90-5.03 PROPORTIONING

- Proportioning shall consist of dividing the aggregates into the specified sizes, each stored in a separate bin, and combining them with cementitious material and water as provided in these specifications. Aggregates shall be proportioned by weight.

- At the time of batching, aggregates shall have been dried or drained sufficiently to result in a stable moisture content such that no visible separation of water from aggregate will take place during transportation from the proportioning plant to the point of mixing. In no event shall the free moisture content of the fine aggregate at the time of batching exceed 8 percent of its saturated, surface-dry weight.

- Should separate supplies of aggregate material of the same size group, but of different moisture content or specific gravity or surface characteristics affecting workability, be available at the proportioning plant, withdrawals shall be made from one supply exclusively and the materials therein completely exhausted before starting upon another.

- Bulk Type IP (MS) cement shall be weighed in an individual hopper and shall be kept separate from the aggregates until the ingredients are released for discharge into the mixer.

- Bulk cement and supplementary cementitious material may be weighed in separate, individual weigh hoppers or may be weighed in the same weigh hopper and shall be kept separate from the aggregates until the ingredients are released for discharge into the mixer. If the cement and supplementary cementitious material are weighed cumulatively, the cement shall be weighed first.

- If cement and supplementary cementitious material are weighed in separate weigh hoppers, the weigh systems for the proportioning of the aggregate, the cement, and the supplementary cementitious material shall be individual and distinct from all other weigh systems. Each weigh system shall be equipped with a hopper, a lever system, and an indicator to constitute an individual and independent material-weighing device. The cement and the supplementary cementitious material shall be discharged into the mixer simultaneously with the aggregate.

- The scales and weigh hoppers for bulk weighing cement, supplementary cementitious material, or cement plus supplementary cementitious material shall be separate and distinct from the aggregate weighing equipment.

- For batches of one cubic yard or more, the batching equipment shall conform to one of the following combinations:

- A. Separate boxes and separate scale and indicator for weighing each size of aggregate.
- B. Single box and scale indicator for all aggregates.
- C. Single box or separate boxes and automatic weighing mechanism for all aggregates.

- In order to check the accuracy of batch weights, the gross weight and tare weight of batch trucks, truck mixers, truck agitators, and non-agitating hauling equipment shall be determined when ordered by the Engineer. The equipment shall be weighed on scales designated by the Engineer.

90-5.03A PROPORTIONING FOR PAVEMENT

- Aggregates and bulk supplementary cementitious material for use in pavement shall be proportioned by weight by means of automatic proportioning devices of approved type conforming to these specifications.

- The Contractor shall install and maintain in operating condition an electronically actuated moisture meter that will indicate, on a readily visible scale, changes in the moisture content of the fine aggregate as it is batched within a sensitivity of 0.5 percent by weight of the fine aggregate.

- The batching of cement, supplementary cementitious material, or cement plus supplementary cementitious material and aggregate shall be interlocked so that a new batch cannot be started until all weigh hoppers are empty, the proportioning devices are within zero tolerance, and the discharge gates are closed. The interlock shall permit no part of the batch to be discharged until all aggregate hoppers and the cement and supplementary cementitious material hoppers or the cement plus supplementary cementitious material hopper are charged with weights that are within the tolerances specified in Section 90-5.02, "Proportioning Devices."

- If interlocks are required for cement and supplementary cementitious material charging mechanisms and cement and supplementary cementitious material are weighed cumulatively, their charging mechanisms shall be interlocked to prevent the introduction of mineral admixture until the weight of cement in the cement weigh hopper is within the tolerances specified in Section 90-5.02, "Proportioning Devices."

- If concrete is completely mixed in stationary paving mixers, the supplementary cementitious materials shall be weighed in a separate weigh hopper and the supplementary cementitious material and cement shall be introduced simultaneously into the mixer proportionately with the aggregate. If the Contractor provides certification that the stationary mixer is capable of mixing the cement, supplementary cementitious material, aggregates, and water

uniformly before discharge, weighing the supplementary cementitious material cumulatively with the cement is permitted. Certification shall contain the following:

- A. Test results for 2 compressive strength test cylinders of concrete taken within the first one-third and 2 compressive strength test cylinders of concrete taken within the last one-third of the concrete discharged from a single batch from the stationary paving mixer. Strength tests and cylinder preparation will be in conformance with the provisions of Section 90-9, "Compressive Strength";
- B. Calculations demonstrating that the difference in the averages of 2 compressive strengths taken in the first one-third is no greater than 7.5 percent different than the averages of 2 compressive strengths taken in the last one-third of the concrete discharged from a single batch from the stationary paving mixer. Strength tests and cylinder preparation will be in conformance with the provisions of Section 90-9, "Compressive Strength;" and
- C. The mixer rotation speed and time of mixing before discharge that are required to produce a mix that meets the requirements above.

- The discharge gate on the cement and supplementary cementitious material hoppers or the cement plus supplementary cementitious material hopper shall be designed to permit regulating the flow of cement, supplementary cementitious material, or cement plus supplementary cementitious material into the aggregate as directed by the Engineer.

- If separate weigh boxes are used for each size of aggregate, the discharge gates shall permit regulating the flow of each size of aggregate as directed by the Engineer.

- Material discharged from the several bins shall be controlled by gates or by mechanical conveyors. The means of withdrawal from the several bins, and of discharge from the weigh box, shall be interlocked so that not more than one bin can discharge at a time, and so that the weigh box cannot be tripped until the required quantity from each of the several bins has been deposited therein. Should a separate weigh box be used for each size of aggregate, all may be operated and discharged simultaneously.

- If the discharge from the several bins is controlled by gates, each gate shall be actuated automatically so that the required mass is discharged into the weigh box, after which the gate shall automatically close and lock.

- The automatic weighing system shall be designed so that all proportions required may be set on the weighing controller at the same time.

90-6 MIXING AND TRANSPORTING

90-6.01 GENERAL

- Concrete shall be mixed in mechanically operated mixers, except that when permitted by the Engineer, batches not exceeding 1/3 cubic yard may be mixed by hand methods in conformance with the provisions in Section 90-6.05, "Hand-Mixing."

- Equipment having components made of aluminum or magnesium alloys that would have contact with plastic concrete during mixing, transporting, or pumping of portland cement concrete shall not be used.

- Concrete shall be homogeneous and thoroughly mixed, and there shall be no lumps or evidence of undispersed cementitious material.

- Uniformity of concrete mixtures will be determined by differences in penetration as determined by California Test 533, or slump as determined by ASTM Designation: C 143, and by variations in the proportion of coarse aggregate as determined by California Test 529.

- When the mix design specifies a penetration value, the difference in penetration, determined by comparing penetration tests on 2 samples of mixed concrete from the same batch or truck mixer load, shall not exceed 1/2-inch. When the mix design specifies a slump value, the difference in slump, determined by comparing slump tests on 2 samples of mixed concrete from the same batch or truck mixer load, shall not exceed the values given in the table below. Variation in the proportion of coarse aggregate will be determined by comparing the results of tests of 2 samples of mixed concrete from the same batch or truck mixer load and the difference between the 2 results shall not exceed 170 pounds per cubic yard of concrete.

Average Slump	Maximum Permissible Difference
Less than 4"	1"
4" to 6"	1 1/2"
Greater than 6" to 9"	2"

- The Contractor shall furnish samples of the freshly mixed concrete and provide satisfactory facilities for obtaining the samples.

90-6.02 MACHINE MIXING

- Concrete mixers may be of the revolving drum or the revolving blade type, and the mixing drum or blades shall be operated uniformly at the mixing speed recommended by the manufacturer. Mixers and agitators that have an accumulation of hard concrete or mortar shall not be used.
- The temperature of mixed concrete, immediately before placing, shall be not less than 50° F or more than 90° F. Aggregates and water shall be heated or cooled as necessary to produce concrete within these temperature limits. Neither aggregates nor mixing water shall be heated to exceed 150° F. If ice is used to cool the concrete, discharge of the mixer will not be permitted until all ice is melted.
- The batch shall be so charged into the mixer that some water will enter in advance of cementitious materials and aggregates. All water shall be in the drum by the end of the first one-fourth of the specified mixing time.
- Cementitious materials shall be batched and charged into the mixer by means that will not result either in loss of cementitious materials due to the effect of wind, in accumulation of cementitious materials on surfaces of conveyors or hoppers, or in other conditions that reduce or vary the required quantity of cementitious material in the concrete mixture.
- Paving and stationary mixers shall be operated with an automatic timing device. The timing device and discharge mechanism shall be interlocked so that during normal operation no part of the batch will be discharged until the specified mixing time has elapsed.
- The total elapsed time between the intermingling of damp aggregates and all cementitious materials and the start of mixing shall not exceed 30 minutes.
- The size of batch shall not exceed the manufacturer's guaranteed capacity.
- When producing concrete for pavement or base, suitable batch counters shall be installed and maintained in good operating condition at job site batching plants and stationary mixers. The batch counters shall indicate the exact number of batches proportioned and mixed.
- Concrete shall be mixed and delivered to the job site by means of one of the following combinations of operations:
 - A. Mixed completely in a stationary mixer and the mixed concrete transported to the point of delivery in truck agitators or in nonagitating hauling equipment (central-mixed concrete).
 - B. Mixed partially in a stationary mixer, and the mixing completed in a truck mixer (shrink-mixed concrete).
 - C. Mixed completely in a truck mixer (transit-mixed concrete).
 - D. Mixed completely in a paving mixer.

- Agitators may be truck mixers operating at agitating speed or truck agitators. Each mixer and agitator shall have attached thereto in a prominent place a metal plate or plates on which is plainly marked the various uses for which the equipment is designed, the manufacturer's guaranteed capacity of the drum or container in terms of the volume of mixed concrete and the speed of rotation of the mixing drum or blades.
- Truck mixers shall be equipped with electrically or mechanically actuated revolution counters by which the number of revolutions of the drum or blades may readily be verified.
- When shrink-mixed concrete is furnished, concrete that has been partially mixed at a central plant shall be transferred to a truck mixer and all requirements for transit-mixed concrete shall apply. No credit in the number of revolutions at mixing speed will be allowed for partial mixing in a central plant.

90-6.03 TRANSPORTING MIXED CONCRETE

- Mixed concrete may be transported to the delivery point in truck agitators or truck mixers operating at the speed designated by the manufacturer of the equipment as agitating speed, or in non-agitating hauling equipment, provided the consistency and workability of the mixed concrete upon discharge at the delivery point is suitable for

adequate placement and consolidation in place, and provided the mixed concrete after hauling to the delivery point conforms to the provisions in Section 90-6.01, "General."

- Truck agitators shall be loaded not to exceed the manufacturer's guaranteed capacity and shall maintain the mixed concrete in a thoroughly mixed and uniform mass during hauling.
- Bodies of nonagitating hauling equipment shall be constructed so that leakage of the concrete mix, or any part thereof, will not occur at any time.
- Concrete hauled in open-top vehicles shall be protected during hauling against rain or against exposure to the sun for more than 20 minutes when the ambient temperature exceeds 75° F.
- No additional mixing water shall be incorporated into the concrete during hauling or after arrival at the delivery point, unless authorized by the Engineer. If the Engineer authorizes additional water to be incorporated into the concrete, the drum shall be revolved not less than 30 revolutions at mixing speed after the water is added and before discharge is commenced.
- The rate of discharge of mixed concrete from truck mixer-agitators shall be controlled by the speed of rotation of the drum in the discharge direction with the discharge gate fully open.
- If a truck mixer or agitator is used for transporting concrete to the delivery point, discharge shall be completed within 1.5 hours or before 250 revolutions of the drum or blades, whichever occurs first, after the introduction of the cement to the aggregates. Under conditions contributing to quick stiffening of the concrete, or if the temperature of the concrete is 85° F or above, the time allowed may be less than 1.5 hours. If an admixture is used to retard the set time, the temperature of the concrete shall not exceed 85° F, the time limit shall be 2 hours, and the revolution limitation shall be 300.
- If nonagitating hauling equipment is used for transporting concrete to the delivery point, discharge shall be completed within one hour after the addition of the cement to the aggregates. Under conditions contributing to quick stiffening of the concrete, or when the temperature of the concrete is 85° F or above, the time between the introduction of cement to the aggregates and discharge shall not exceed 45 minutes.
- Each load of concrete delivered at the job site shall be accompanied by a weighmaster certificate showing the mix identification number, nonrepeating load number, date and time at which the materials were batched, the total amount of water added to the load, and for transit-mixed concrete, the reading of the revolution counter at the time the truck mixer is charged with cement. This weighmaster certificate shall also show the actual scale weights (pounds) for the ingredients batched. Theoretical or target batch weights shall not be used as a substitute for actual scale weights.
- Weighmaster certificates shall be provided in printed form, or if approved by the Engineer, the data may be submitted in electronic media. Electronic media shall be presented in a tab-delimited format on a 3 1/2-inch diskette with a capacity of at least 1.4 megabytes. Captured data, for the ingredients represented by each batch shall be "line feed, carriage return" (LFCR) and "one line, separate record" with allowances for sufficient fields to satisfy the amount of data required by these specifications.
- The Contractor may furnish a weighmaster certificate accompanied by a separate certificate that lists the actual batch weights or measurements for a load of concrete provided that both certificates are imprinted with the same nonrepeating load number that is unique to the contract and delivered to the jobsite with the load.
- Weighmaster certificates furnished by the Contractor shall conform to the provisions in Section 9-1.01, "Measurement of Quantities."

90-6.04 TIME OR AMOUNT OF MIXING

- Mixing of concrete in paving or stationary mixers shall continue for the required mixing time after all ingredients, except water and admixture, if added with the water, are in the mixing compartment of the mixer before any part of the batch is released. Transfer time in multiple drum mixers shall not be counted as part of the required mixing time.
- The required mixing time, in paving or stationary mixers, of concrete used for concrete structures, except minor structures, shall be not less than 90 seconds or more than 5 minutes, except that when directed by the Engineer in writing, the requirements of the following paragraph shall apply.
- The required mixing time, in paving or stationary mixers, except as provided in the preceding paragraph, shall be not less than 50 seconds or more than 5 minutes.
- The minimum required revolutions at the mixing speed for transit-mixed concrete shall not be less than that recommended by the mixer manufacturer, but in no case shall the number of revolutions be less than that required to consistently produce concrete conforming to the provisions for uniformity in Section 90-6.01, "General."
- When a high range water-reducing admixture is added to the concrete at the job site, the total number of revolutions shall not exceed 300.

90-6.05 HAND-MIXING

- Hand-mixed concrete shall be made in batches of not more than 1/3 cubic yard and shall be mixed on a watertight, level platform. The proper amount of coarse aggregate shall be measured in measuring boxes and spread on the platform and the fine aggregate shall be spread on this layer, the 2 layers being not more than one foot in total depth. On this mixture shall be spread the dry cementitious materials and the whole mass turned no fewer than 2 times dry; then sufficient clean water shall be added, evenly distributed, and the whole mass again turned no fewer than 3 times, not including placing in the carriers or forms.

90-6.06 AMOUNT OF WATER AND PENETRATION

- The amount of water used in concrete mixes shall be regulated so that the penetration of the concrete as determined by California Test 533 or the slump of the concrete as determined by ASTM Designation: C 143 is within the nominal values shown in the following table. When the penetration or slump of the concrete is found to exceed the nominal values listed, the mixture of subsequent batches shall be adjusted to reduce the penetration or slump to a value within the nominal range shown. Batches of concrete with a penetration or slump exceeding the maximum values listed shall not be used in the work. If Type F or Type G chemical admixtures are added to the mix, the penetration requirements shall not apply and the slump shall not exceed 9 inches after the chemical admixtures are added.

Type of Work	Nominal		Maximum	
	Penetration (inches)	Slump (inches)	Penetration (inches)	Slump (inches)
Concrete Pavement	0 - 1	—	1 1/2	—
Non-reinforced concrete facilities	0 - 1 1/2	—	2	—
Reinforced concrete structures				
Sections over 12 inches thick	0 - 1 1/2	—	2 1/2	—
Sections 12 inches thick or less	0 - 2	—	3	—
Concrete placed under water	—	6 - 8	—	9
Cast-in-place concrete piles	2 1/2 - 3 1/2	5 - 7	4	8

- The amount of free water used in concrete shall not exceed 310 pounds per cubic yard, plus 20 pounds for each required 100 pounds of cementitious material in excess of 550 pounds per cubic yard.

- The term free water is defined as the total water in the mixture minus the water absorbed by the aggregates in reaching a saturated surface-dry condition.

- If there are adverse or difficult conditions that affect the placing of concrete, the above specified penetration and free water content limitations may be exceeded providing the Contractor is granted permission by the Engineer in writing to increase the cementitious material content per cubic yard of concrete. The increase in water and cementitious material shall be at a ratio not to exceed 30 pounds of water per added 100 pounds of cementitious material per cubic yard. Full compensation for additional cementitious material and water added under these conditions shall be considered as included in the contract price paid for the concrete work involved and no additional compensation will be allowed therefor.

- The equipment for supplying water to the mixer shall be constructed and arranged so that the amount of water added can be measured accurately. Any method of discharging water into the mixer for a batch shall be accurate within 1.5 percent of the quantity of water required to be added to the mix for any position of the mixer. Tanks used to measure water shall be designed so that water cannot enter while water is being discharged into the mixer and discharge into the mixer shall be made rapidly in one operation without dribbling. All equipment shall be arranged so as to permit checking the amount of water delivered by discharging into measured containers.

90-7 CURING CONCRETE

90-7.01 METHODS OF CURING

- Newly placed concrete shall be cured by the methods specified in this Section 90-7.01 and the special provisions.

90-7.01A WATER METHOD

- The concrete shall be kept continuously wet by the application of water for a minimum curing period of 7 days after the concrete has been placed.
- Cotton mats, rugs, carpets, or earth or sand blankets may be used as a curing medium to retain the moisture during the curing period.
- If a curing medium consisting of cotton mats, rugs, carpets, polyethylene sheeting, polyethylene sheeting on burlap, or earth or sand blankets is to be used to retain the moisture, the entire surface of the concrete shall be kept damp by applying water with a nozzle that so atomizes the flow that a mist and not a spray is formed, until the surface of the concrete is covered with the curing medium. The moisture from the nozzle shall not be applied under pressure directly upon the concrete and shall not be allowed to accumulate on the concrete in a quantity sufficient to cause a flow or wash the surface. At the expiration of the curing period, the concrete surfaces shall be cleared of all curing media.
- At the option of the Contractor, a curing medium consisting of white opaque polyethylene sheeting extruded onto burlap may be used to cure concrete structures. The polyethylene sheeting shall have a minimum thickness of 4-mil, and shall be extruded onto 10-ounce burlap.
- At the option of the Contractor, a curing medium consisting of polyethylene sheeting may be used to cure concrete columns. The polyethylene sheeting shall have a minimum thickness of 10-mil achieved in a single layer of material.
- If the Contractor chooses to use polyethylene sheeting or polyethylene sheeting on burlap as a curing medium, these media and any joints therein shall be secured as necessary to provide moisture retention and shall be within 3 inches of the concrete at all points along the surface being cured. When these media are used, the temperature of the concrete shall be monitored during curing. If the temperature of the concrete cannot be maintained below 140° F, use of these curing media shall be disallowed.
- When concrete bridge decks and flat slabs are to be cured without the use of a curing medium, the entire surface of the bridge deck or slab shall be kept damp by the application of water with an atomizing nozzle as specified above, until the concrete has set, after which the entire surface of the concrete shall be sprinkled continuously with water for a period of not less than 7 days.

90-7.01B CURING COMPOUND METHOD

- Surfaces of the concrete that are exposed to the air shall be sprayed uniformly with a curing compound.
- Curing compounds to be used shall be as follows:
 1. Pigmented curing compound conforming to the requirements in ASTM Designation: C 309, Type 2, Class B, except the resin type shall be poly-alpha-methylstyrene.
 2. Pigmented curing compound conforming to the requirements in ASTM Designation: C 309, Type 2, Class B.
 3. Pigmented curing compound conforming to the requirements in ASTM Designation: C 309, Type 2, Class A.
 4. Nonpigmented curing compound conforming to the requirements in ASTM Designation: C 309, Type 1, Class B.
 5. Nonpigmented curing compound conforming to the requirements in ASTM Designation: C 309, Type 1, Class A.
 6. Nonpigmented curing compound with fugitive dye conforming to the requirements in ASTM Designation: C 309, Type 1-D, Class A.
- The infrared scan for the dried vehicle from curing compound (1) shall match the infrared scan on file at the Transportation Laboratory.
- The loss of water for each type of curing compound, when tested in conformance with the requirements in California Test 534, shall not be more than 0.28-pounds per square yard in 24 hours.

- The curing compound to be used will be specified elsewhere in these specifications or in the special provisions.
- If the use of curing compound is required or permitted elsewhere in these specifications or in the special provisions and no specific kind is specified, any of the curing compounds listed above may be used.
- Curing compound shall be applied at a nominal rate of one gallon per 150 square feet, unless otherwise specified.
- At any point, the application rate shall be within ± 50 square feet per gallon of the nominal rate specified, and the average application rate shall be within ± 25 square feet per gallon of the nominal rate specified when tested in conformance with the requirements in California Test 535. Runs, sags, thin areas, skips, or holidays in the applied curing compound shall be evidence that the application is not satisfactory.
- Curing compounds shall be applied using power operated spray equipment. The power operated spraying equipment shall be equipped with an operational pressure gage and a means of controlling the pressure. Hand spraying of small and irregular areas that are not reasonably accessible to mechanical spraying equipment, in the opinion of the Engineer, may be permitted.
- The curing compound shall be applied to the concrete following the surface finishing operation, immediately before the moisture sheen disappears from the surface, but before any drying shrinkage or craze cracks begin to appear. In the event of any drying or cracking of the surface, application of water with an atomizing nozzle as specified in Section 90-7.01A, "Water Method," shall be started immediately and shall be continued until application of the compound is resumed or started; however, the compound shall not be applied over any resulting freestanding water. Should the film of compound be damaged from any cause before the expiration of 7 days after the concrete is placed in the case of structures and 72 hours in the case of pavement, the damaged portion shall be repaired immediately with additional compound.
- At the time of use, compounds containing pigments shall be in a thoroughly mixed condition with the pigment uniformly dispersed throughout the vehicle. A paddle shall be used to loosen all settled pigment from the bottom of the container, and a power driven agitator shall be used to disperse the pigment uniformly throughout the vehicle.
- Agitation shall not introduce air or other foreign substance into the curing compound.
- The manufacturer shall include in the curing compound the necessary additives for control of sagging, pigment settling, leveling, de-emulsification, or other requisite qualities of a satisfactory working material. Pigmented curing compounds shall be manufactured so that the pigment does not settle badly, does not cake or thicken in the container, and does not become granular or curdled. Settlement of pigment shall be a thoroughly wetted, soft, mushy mass permitting the complete and easy vertical penetration of a paddle. Settled pigment shall be easily redispersed, with minimum resistance to the sideways manual motion of the paddle across the bottom of the container, to form a smooth uniform product of the proper consistency.
- Curing compounds shall remain sprayable at temperatures above 40° F and shall not be diluted or altered after manufacture.
- The curing compound shall be packaged in clean 274-gallon totes, 55-gallon barrels or 5-gallon pails shall be supplied from a suitable storage tank located at the jobsite. The containers shall comply with "Title 49, Code of Federal Regulations, Hazardous Materials Regulations." The 274-gallon totes and the 55-gallon barrels shall have removable lids and airtight fasteners. The 5-gallon pails shall be round and have standard full open head and bail. Lids with bungholes will not be permitted. Settling or separation of solids in containers, except tanks, must be completely redispersed with low speed mixing prior to use, in conformance with these specifications and the manufacturer's recommendations. Mixing shall be accomplished either manually by use of a paddle or by use of a mixing blade driven by a drill motor, at low speed. Mixing blades shall be the type used for mixing paint. On-site storage tanks shall be kept clean and free of contaminants. Each tank shall have a permanent system designed to completely redisperse settled material without introducing air or other foreign substances.
- Steel containers and lids shall be lined with a coating that will prevent destructive action by the compound or chemical agents in the air space above the compound. The coating shall not come off the container or lid as skins. Containers shall be filled in a manner that will prevent skinning. Plastic containers shall not react with the compound.
- Each container shall be labeled with the manufacturer's name, kind of curing compound, batch number, volume, date of manufacture, and volatile organic compound (VOC) content. The label shall also warn that the curing compound containing pigment shall be well stirred before use. Precautions concerning the handling and the application of curing compound shall be shown on the label of the curing compound containers in conformance with the Construction Safety Orders and General Industry Safety Orders of the State.

- Containers of curing compound shall be labeled to indicate that the contents fully comply with the rules and regulations concerning air pollution control in the State.
- When the curing compound is shipped in tanks or tank trucks, a shipping invoice shall accompany each load. The invoice shall contain the same information as that required herein for container labels.
- Curing compound will be sampled by the Engineer at the source of supply, at the job site, or at both locations.
- Curing compound shall be formulated so as to maintain the specified properties for a minimum of one year. The Engineer may require additional testing before use to determine compliance with these specifications if the compound has not been used within one year or whenever the Engineer has reason to believe the compound is no longer satisfactory.
- Tests will be conducted in conformance with the latest ASTM test methods and methods in use by the Transportation Laboratory.

90-7.01C WATERPROOF MEMBRANE METHOD

- The exposed finished surfaces of concrete shall be sprayed with water, using a nozzle that so atomizes the flow that a mist and not a spray is formed, until the concrete has set, after which the curing membrane, shall be placed. The curing membrane shall remain in place for a period of not less than 72 hours.
- Sheeting material for curing concrete shall conform to the requirements in AASHTO Designation: M 171 for white reflective materials.
- The sheeting material shall be fabricated into sheets of such width as to provide a complete cover for the entire concrete surface. Joints in the sheets shall be securely cemented together in such a manner as to provide a waterproof joint. The joint seams shall have a minimum lap of 0.33-foot.
- The sheets shall be securely weighted down by placing a bank of earth on the edges of the sheets or by other means satisfactory to the Engineer.
- Should any portion of the sheets be broken or damaged before the expiration of 72 hours after being placed, the broken or damaged portions shall be immediately repaired with new sheets properly cemented into place.
- Sections of membrane that have lost their waterproof qualities or have been damaged to such an extent as to render them unfit for curing the concrete shall not be used.

90-7.01D FORMS-IN-PLACE METHOD

- Formed surfaces of concrete may be cured by retaining the forms in place. The forms shall remain in place for a minimum period of 7 days after the concrete has been placed, except that for members over 20 inches in least dimension the forms shall remain in place for a minimum period of 5 days.
- Joints in the forms and the joints between the end of forms and concrete shall be kept moisture tight during the curing period. Cracks in the forms and cracks between the forms and the concrete shall be resealed by methods subject to the approval of the Engineer.

90-7.02 CURING PAVEMENT

- The entire exposed area of the pavement, including edges, shall be cured by the waterproof membrane method, or curing compound method using curing compound (1) or (2) as the Contractor may elect. Should the side forms be removed before the expiration of 72 hours following the start of curing, the exposed pavement edges shall also be cured. If the pavement is cured by means of the curing compound method, the sawcut and all portions of the curing compound that have been disturbed by sawing operations shall be restored by spraying with additional curing compound.
- Curing shall commence as soon as the finishing process provided in Section 40-1.10, "Final Finishing," has been completed. The method selected shall conform to the provisions in Section 90-7.01, "Methods of Curing."
- When the curing compound method is used, the compound shall be applied to the entire pavement surface by mechanical sprayers. Spraying equipment shall be of the fully atomizing type equipped with a tank agitator that provides for continual agitation of the curing compound during the time of application. The spray shall be adequately protected against wind, and the nozzles shall be so oriented or moved mechanically transversely as to result in the minimum specified rate of coverage being applied uniformly on exposed faces. Hand spraying of small and irregular areas, and areas inaccessible to mechanical spraying equipment, in the opinion of the Engineer, will be permitted. When the ambient air temperature is above 60° F, the Contractor shall fog the surface of the concrete with a fine spray of water as specified in Section 90-7.01A, "Water Method." The surface of the pavement shall be kept moist between the hours of 10:00 a.m. and 4:30 p.m. on the day the concrete is placed. However, the fogging

done after the curing compound has been applied shall not begin until the compound has set sufficiently to prevent displacement. Fogging shall be discontinued if ordered in writing by the Engineer.

90-7.03 CURING STRUCTURES

- Newly placed concrete for cast-in-place structures, other than highway bridge decks, shall be cured by the water method, the forms-in-place method, or, as permitted herein, by the curing compound method, in conformance with the provisions in Section 90-7.01, "Methods of Curing."
- The curing compound method using a pigmented curing compound may be used on concrete surfaces of construction joints, surfaces that are to be buried underground, and surfaces where only ordinary surface finish is to be applied and on which a uniform color is not required and that will not be visible from a public traveled way. If the Contractor elects to use the curing compound method on the bottom slab of box girder spans, the curing compound shall be curing compound (1).
 - The top surface of highway bridge decks shall be cured by both the curing compound method and the water method. The curing compound shall be curing compound (1).
 - Concrete surfaces of minor structures, as defined in Section 51-1.02, "Minor Structures," shall be cured by the water method, the forms-in-place method or the curing compound method.
 - When deemed necessary by the Engineer during periods of hot weather, water shall be applied to concrete surfaces being cured by the curing compound method or by the forms-in-place method, until the Engineer determines that a cooling effect is no longer required. Application of water for this purpose will be paid for as extra work as provided in Section 4-1.03D, "Extra Work."

90-7.04 CURING PRECAST CONCRETE MEMBERS

- Precast concrete members shall be cured in conformance with any of the methods specified in Section 90-7.01, "Methods of Curing." Curing shall be provided for the minimum time specified for each method or until the concrete reaches its design strength, whichever is less. Steam curing may also be used for precast members and shall conform to the following provisions:
 - A. After placement of the concrete, members shall be held for a minimum 4-hour presteaming period. If the ambient air temperature is below 50° F, steam shall be applied during the presteaming period to hold the air surrounding the member at a temperature between 50° F and 90° F.
 - B. To prevent moisture loss on exposed surfaces during the presteaming period, members shall be covered as soon as possible after casting or the exposed surfaces shall be kept wet by fog spray or wet blankets.
 - C. Enclosures for steam curing shall allow free circulation of steam about the member and shall be constructed to contain the live steam with a minimum moisture loss. The use of tarpaulins or similar flexible covers will be permitted, provided they are kept in good repair and secured in such a manner as to prevent the loss of steam and moisture.
 - D. Steam at the jets shall be at low pressure and in a saturated condition. Steam jets shall not impinge directly on the concrete, test cylinders, or forms. During application of the steam, the temperature rise within the enclosure shall not exceed 40° F per hour. The curing temperature throughout the enclosure shall not exceed 150° F and shall be maintained at a constant level for a sufficient time necessary to develop the required transfer strength. Control cylinders shall be covered to prevent moisture loss and shall be placed in a location where temperature is representative of the average temperature of the enclosure.
 - E. Temperature recording devices that will provide an accurate, continuous, permanent record of the curing temperature shall be provided. A minimum of one temperature recording device per 200 feet of continuous bed length will be required for checking temperature.
 - F. Members in pretension beds shall be detensioned immediately after the termination of steam curing while the concrete and forms are still warm, or the temperature under the enclosure shall be maintained above 60° F until the stress is transferred to the concrete.
 - G. Curing of precast concrete will be considered completed after termination of the steam curing cycle.

90-7.05 CURING PRECAST PRESTRESSED CONCRETE PILES

- Newly placed concrete for precast prestressed concrete piles shall be cured in conformance with the provisions in Section 90-7.04, "Curing Precast Concrete Members," except that piles in a corrosive environment shall be cured as follows:

- A. Piles shall be either steam cured or water cured. If water curing is used, the piles shall be kept continuously wet by the application of water in conformance with the provisions in Section 90-7.01A, "Water Method."
- B. If steam curing is used, the steam curing provisions in Section 90-7.04, "Curing Precast Concrete Members," shall apply except that the piles shall be kept continuously wet for their entire length for a period of not less than 3 days, including the holding and steam curing periods.

90-7.06 CURING SLOPE PROTECTION

- Concrete slope protection shall be cured in conformance with any of the methods specified in Section 90-7.01, "Methods of Curing."
- Concreted-rock slope protection shall be cured in conformance with any of the methods specified in Section 90-7.01, "Methods of Curing," with a blanket of earth kept wet for 72 hours, or by sprinkling with a fine spray of water every 2 hours during the daytime for a period of 3 days.

90-7.07 CURING MISCELLANEOUS CONCRETE WORK

- Exposed surfaces of curbs shall be cured by pigmented curing compounds as specified in Section 90-7.01B, "Curing Compound Method."
- Concrete sidewalks, gutter depressions, island paving, curb ramps, driveways, and other miscellaneous concrete areas shall be cured in conformance with any of the methods specified in Section 90-7.01, "Methods of Curing."
- Shotcrete shall be cured for at least 72 hours by spraying with water, by a moist earth blanket, or by any of the methods provided in Section 90-7.01, "Methods of Curing."
- Mortar and grout shall be cured by keeping the surface damp for 3 days.
- After placing, the exposed surfaces of sign structure foundations, including pedestal portions, if constructed, shall be cured for at least 72 hours by spraying with water, by a moist earth blanket, or by any of the methods provided in Section 90-7.01, "Methods of Curing."

90-8 PROTECTING CONCRETE

90-8.01 GENERAL

- In addition to the provisions in Section 7-1.16, "Contractor's Responsibility for the Work and Materials," the Contractor shall protect concrete as provided in this Section 90-8. If required by the Engineer, the Contractor shall submit a written outline of the proposed methods for protecting the concrete.
- The Contractor shall protect concrete from damage from any cause, which shall include, but not be limited to: rain, heat, cold, wind, Contractor's actions, and actions of others.
- Concrete shall not be placed on frozen or ice-coated ground or subgrade nor on ice-coated forms, reinforcing steel, structural steel, conduits, precast members, or construction joints.
- Under rainy conditions, placing of concrete shall be stopped before the quantity of surface water is sufficient to damage surface mortar or cause a flow or wash of the concrete surface, unless the Contractor provides adequate protection against damage.
- Concrete that has been frozen or damaged by other causes, as determined by the Engineer, shall be removed and replaced by the Contractor at the Contractor's expense.

90-8.02 PROTECTING CONCRETE STRUCTURES

- Structure concrete and shotcrete used as structure concrete shall be maintained at a temperature of not less than 45° F for 72 hours after placing and at not less than 40° F for an additional 4 days.

90-8.03 PROTECTING CONCRETE PAVEMENT

- Pavement concrete shall be maintained at a temperature of not less than 40° F for 72 hours.
- Except as provided in Section 7-1.08, "Public Convenience," the Contractor shall protect concrete pavement against construction and other activities that abrade, scar, discolor, reduce texture depth, lower coefficient of friction, or otherwise damage the surface. Stockpiling, drifting, or excessive spillage of soil, gravel, petroleum products, and concrete or asphalt mixes on the surface of concrete pavement is prohibited unless otherwise specified in these specifications, the special provisions or permitted by the Engineer.
- If ordered by the Engineer or shown on the plans or specified in the special provisions, pavement crossings shall be constructed for the convenience of public traffic. The material and work necessary for the construction of the crossings, and their subsequent removal and disposal, will be paid for at the contract unit prices for the items of

work involved and if there are no contract items for the work involved, payment for pavement crossings will be made by extra work as provided in Section 4-1.03D, "Extra Work.". Where public traffic will be required to cross over the new pavement, Type III portland cement may be used in concrete, if permitted in writing by the Engineer. The pavement may be opened to traffic as soon as the concrete has developed a modulus of rupture of 550 pounds per square inch. The modulus of rupture will be determined by California Test 523.

- No traffic or Contractor's equipment, except as hereinafter provided, will be permitted on the pavement before a period of 10 days has elapsed after the concrete has been placed, nor before the concrete has developed a modulus of rupture of at least 550 pounds per square inch. Concrete that fails to attain a modulus of rupture of 550 pounds per square inch within 10 days shall not be opened to traffic until directed by the Engineer.

- Equipment for sawing weakened plane joints will be permitted on the pavement as specified in Section 40-1.08B, "Weakened Plane Joints."

- When requested in writing by the Contractor, the tracks on one side of paving equipment will be permitted on the pavement after a modulus of rupture of 350 pounds per square inch has been attained, provided that:

- A. Unit pressure exerted on the pavement by the paver shall not exceed 20 pounds per square inch;
- B. Tracks with cleats, grousers, or similar protuberances shall be modified or shall travel on planks or equivalent protective material, so that the pavement is not damaged; and
- C. No part of the track shall be closer than one foot from the edge of pavement.

- In case of visible cracking of, or other damage to the pavement, operation of the paving equipment on the pavement shall be immediately discontinued.

- Damage to the pavement resulting from early use of pavement by the Contractor's equipment as provided above shall be repaired by the Contractor.

- The State will furnish the molds and machines for testing the concrete for modulus of rupture, and the Contractor, at the Contractor's expense, shall furnish the material and whatever labor the Engineer may require.

90-9 COMPRESSIVE STRENGTH

90-9.01 GENERAL

- Concrete compressive strength requirements consist of a minimum strength that shall be attained before various loads or stresses are applied to the concrete and, for concrete designated by strength, a minimum strength at the age of 28 days or at the age otherwise allowed in Section 90-1.01, "Description." The various strengths required are specified in these specifications or the special provisions or are shown on the plans.

- The compressive strength of concrete will be determined from test cylinders that have been fabricated from concrete sampled in conformance with the requirements of California Test 539. Test cylinders will be molded and initially field cured in conformance with California Test 540. Test cylinders will be cured and tested after receipt at the testing laboratory in conformance with the requirements of California Test 521. A strength test shall consist of the average strength of 2 cylinders fabricated from material taken from a single load of concrete, except that, if any cylinder should show evidence of improper sampling, molding, or testing, that cylinder shall be discarded and the strength test shall consist of the strength of the remaining cylinder.

- When concrete compressive strength is specified as a prerequisite to applying loads or stresses to a concrete structure or member, test cylinders for other than steam cured concrete will be cured in conformance with Method 1 of California Test 540. The compressive strength of concrete determined for these purposes will be evaluated on the basis of individual tests.

- When concrete is designated by 28-day compressive strength rather than by cementitious material content, the concrete strength to be used as a basis for acceptance of other than steam cured concrete will be determined from cylinders cured in conformance with Method 1 of California Test 540. If the result of a single compressive strength test at the maximum age specified or allowed is below the specified strength but is 95 percent or more of the specified strength, the Contractor shall make corrective changes, subject to approval of the Engineer, in the mix proportions or in the concrete fabrication procedures, before placing additional concrete, and shall pay to the State \$10 for each in-place cubic yard of concrete represented by the deficient test. If the result of a single compressive strength test at the maximum age specified or allowed is below 95 percent of the specified strength, but is 85 percent or more of the specified strength, the Contractor shall make the corrective changes specified above, and shall pay to the State \$15 for each in-place cubic yard of concrete represented by the deficient test. In addition, such corrective changes shall be made when the compressive strength of concrete tested at 7 days indicates, in the judgment of the Engineer, that the concrete will not attain the required compressive strength at the maximum age specified or allowed. Concrete represented by a single test that indicates a compressive strength of less than 85 percent of the

specified 28-day compressive strength will be rejected in conformance with the provisions in Section 6-1.04, "Defective Materials."

- If the test result indicates that the compressive strength at the maximum curing age specified or allowed is below the specified strength, but is 85 percent or more of the specified strength, payments to the State as required above shall be made, unless the Contractor, at the Contractor's expense, obtains and submits evidence acceptable to the Engineer that the strength of the concrete placed in the work meets or exceeds the specified 28-day compressive strength. If the test result indicates a compressive strength at the maximum curing age specified or allowed below 85 percent, the concrete represented by that test will be rejected, unless the Contractor, at the Contractor's expense, obtains and submits evidence acceptable to the Engineer that the strength and quality of the concrete placed in the work are acceptable. If the evidence consists of tests made on cores taken from the work, the cores shall be obtained and tested in conformance with the requirements in ASTM Designation: C 42.

- No single compressive strength test shall represent more than 320 cubic yards.

- If a precast concrete member is steam cured, the compressive strength of the concrete will be determined from test cylinders that have been handled and stored in conformance with Method 3 of California Test 540. The compressive strength of steam cured concrete will be evaluated on the basis of individual tests representing specific portions of production. If the concrete is designated by 28-day compressive strength rather than by cementitious material content, the concrete shall be considered to be acceptable whenever its compressive strength reaches the specified 28-day compressive strength provided that strength is reached in not more than the maximum number of days specified or allowed after the member is cast.

- When concrete is specified by compressive strength, prequalification of materials, mix proportions, mixing equipment, and procedures proposed for use will be required prior to placement of the concrete. Prequalification shall be accomplished by the submission of acceptable certified test data or trial batch reports by the Contractor. Prequalification data shall be based on the use of materials, mix proportions, mixing equipment, procedures, and size of batch proposed for use in the work.

- Certified test data, in order to be acceptable, shall indicate that not less than 90 percent of at least 20 consecutive tests exceed the specified strength at the maximum number of cure days specified or allowed, and none of those tests are less than 95 percent of specified strength. Strength tests included in the data shall be the most recent tests made on concrete of the proposed mix design and all shall have been made within one year of the proposed use of the concrete.

- Trial batch test reports, in order to be acceptable, shall indicate that the average compressive strength of 5 consecutive concrete cylinders, taken from a single batch, at not more than 28 days (or the maximum age allowed) after molding shall be at least 580 pounds per square inch greater than the specified 28-day compressive strength, and no individual cylinder shall have a strength less than the specified strength at the maximum age specified or allowed. Data contained in the report shall be from trial batches that were produced within one year of the proposed use of specified strength concrete in the project. Whenever air-entrainment is required, the air content of trial batches shall be equal to or greater than the air content specified for the concrete without reduction due to tolerances.

- Tests shall be performed in conformance with either the appropriate California Test methods or the comparable ASTM test methods. Equipment employed in testing shall be in good condition and shall be properly calibrated. If the tests are performed during the life of the contract, the Engineer shall be notified sufficiently in advance of performing the tests in order to witness the test procedures.

- The certified test data and trial batch test reports shall include the following information:

- A. Date of mixing.

- B. Mixing equipment and procedures used.

- C. The size of batch in cubic yards and the weight, type, and source of all ingredients used.

- D. Penetration or slump (if the concrete will be placed under water or placed in cast-in-place concrete piles) of the concrete.

- E. The air content of the concrete if an air-entraining admixture is used.

- F. The age at time of testing and strength of all concrete cylinders tested.

- Certified test data and trial batch test reports shall be signed by an official of the firm that performed the tests.

- When approved by the Engineer, concrete from trial batches may be used in the work at locations where concrete of a lower quality is required and the concrete will be paid for as the type or class of concrete required at that location.

- After materials, mix proportions, mixing equipment, and procedures for concrete have been prequalified for use, additional prequalification by testing of trial batches will be required prior to making changes that, in the judgment of the Engineer, could result in a strength of concrete below that specified.
- The Contractor's attention is directed to the time required to test trial batches and the Contractor shall be responsible for production of trial batches at a sufficiently early date so that the progress of the work is not delayed.
- When precast concrete members are manufactured at the plant of an established manufacturer of precast concrete members, the mix proportions of the concrete shall be determined by the Contractor, and a trial batch and prequalification of the materials, mix proportions, mixing equipment, and procedures will not be required.

90-10 MINOR CONCRETE

90-10.01 GENERAL

- Concrete for minor structures, slope paving, curbs, sidewalks and other concrete work, when designated as minor concrete on the plans, in the specifications, or in the contract item, shall conform to the provisions specified herein.
- The Engineer, at the Engineer's discretion, will inspect and test the facilities, materials and methods for producing the concrete to ensure that minor concrete of the quality suitable for use in the work is obtained.

90-10.02 MATERIALS

- Minor concrete shall conform to the following requirements:

90-10.02A CEMENTITIOUS MATERIAL

- Cementitious material shall conform to the provisions in Section 90-1.01, "Description."

90-10.02B AGGREGATE

- Aggregate shall be clean and free from deleterious coatings, clay balls, roots, and other extraneous materials.
- Use of crushed concrete or reclaimed aggregate is acceptable only if the aggregate satisfies all aggregate requirements.
- The Contractor shall submit to the Engineer for approval, a grading of the combined aggregate proposed for use in the minor concrete. After acceptance of the grading, aggregate furnished for minor concrete shall conform to that grading, unless a change is authorized in writing by the Engineer.
- The Engineer may require the Contractor to furnish periodic test reports of the aggregate grading furnished. The maximum size of aggregate used shall be at the option of the Contractor, but in no case shall the maximum size be larger than 1 1/2-inch or smaller than 3/4-inch.
- The Engineer may waive, in writing, the gradation requirements in this Section 90-10.02B, if, in the Engineer's opinion, the furnishing of the gradation is not necessary for the type or amount of concrete work to be constructed.

90-10.02C WATER

- Water used for washing, mixing, and curing shall be free from oil, salts, and other impurities that would discolor or etch the surface or have an adverse affect on the quality of the concrete.

90-10.02D ADMIXTURES

- The use of admixtures shall conform to the provisions in Section 90-4, "Admixtures."

90-10.03 PRODUCTION

- Cementitious material, water, aggregate, and admixtures shall be stored, proportioned, mixed, transported, and discharged in conformance with recognized standards of good practice that will result in concrete that is thoroughly and uniformly mixed, that is suitable for the use intended, and that conforms to requirements specified herein. Recognized standards of good practice are outlined in various industry publications such as are issued by American Concrete Institute, AASHTO, or the Department.
- The cementitious material content of minor concrete shall conform to the provisions in Section 90-1.01, "Description."

- The amount of water used shall result in a consistency of concrete conforming to the provisions in Section 90-6.06, "Amount of Water and Penetration." Additional mixing water shall not be incorporated into the concrete during hauling or after arrival at the delivery point, unless authorized by the Engineer.

- Discharge of ready-mixed concrete from the transporting vehicle shall be made while the concrete is still plastic and before stiffening occurs. An elapsed time of 1.5 hours (one hour in non-agitating hauling equipment), or more than 250 revolutions of the drum or blades, after the introduction of the cementitious material to the aggregates, or a temperature of concrete of more than 90° F will be considered conditions contributing to the quick stiffening of concrete. The Contractor shall take whatever action is necessary to eliminate quick stiffening, except that the addition of water will not be permitted.

- The required mixing time in stationary mixers shall be not less than 50 seconds or more than 5 minutes.

- The minimum required revolutions at mixing speed for transit-mixed concrete shall be not less than that recommended by the mixer manufacturer, and shall be increased, if necessary, to produce thoroughly and uniformly mixed concrete.

- When a high range water-reducing admixture is added to the concrete at the job site, the total number of revolutions shall not exceed 300.

- Each load of ready-mixed concrete shall be accompanied by a weighmaster certificate that shall be delivered to the Engineer at the discharge location of the concrete, unless otherwise directed by the Engineer. The weighmaster certificate shall be clearly marked with the date and time of day when the load left the batching plant and, if hauled in truck mixers or agitators, the time the mixing cycle started.

- A Certificate of Compliance conforming to the provisions in Section 6-1.07, "Certificates of Compliance," shall be furnished to the Engineer, prior to placing minor concrete from a source not previously used on the contract, stating that minor concrete to be furnished meets contract requirements, including minimum cementitious material content specified.

90-10.04 CURING MINOR CONCRETE

- Curing minor concrete shall conform to the provisions in Section 90-7, "Curing Concrete."

90-10.05 PROTECTING MINOR CONCRETE

- Protecting minor concrete shall conform to the provisions in Section 90-8, "Protecting Concrete," except the concrete shall be maintained at a temperature of not less than 40° F for 72 hours after placing.

90-10.06 MEASUREMENT AND PAYMENT

- Minor concrete will be measured and paid for in conformance with the provisions specified in the various sections of these specifications covering concrete construction when minor concrete is specified in the specifications, shown on the plans, or indicated by contract item in the Engineer's Estimate.

90-11 MEASUREMENT AND PAYMENT

90-11.01 MEASUREMENT

- Portland cement concrete will be measured in conformance with the provisions specified in the various sections of these specifications covering construction requiring concrete.

- For concrete measured at the mixer, the volume in cubic feet shall be computed as the total weight of the batch in pounds divided by the density of the concrete in pounds per cubic foot. The total weight of the batch shall be calculated as the sum of all materials, including water, entering the batch. The density of the concrete will be determined in conformance with the requirements in California Test 518.

90-11.02 PAYMENT

- Portland cement concrete will be paid for in conformance with the provisions specified in the various sections of these specifications covering construction requiring concrete.

- Full compensation for furnishing and incorporating admixtures required by these specifications or the special provisions will be considered as included in the contract prices paid for the concrete involved and no additional compensation will be allowed therefor.

- Should the Engineer order the Contractor to incorporate any admixtures in the concrete when their use is not required by these specifications or the special provisions, furnishing the admixtures and adding them to the concrete will be paid for as extra work as provided in Section 4-1.03D, "Extra Work."

- Should the Contractor use admixtures in conformance with the provisions in Section 90-4.05, "Optional Use of Chemical Admixtures," or Section 90-4.07, "Optional Use of Air-entraining Admixtures," or should the Contractor request and obtain permission to use other admixtures for the Contractor's benefit, the Contractor shall furnish those admixtures and incorporate them into the concrete at the Contractor's expense and no additional compensation will be allowed therefor.

SECTION 91: PAINT

Issue Date: May 1, 2006

Section 91-3, "Paints for Timber," of the Standard Specifications is amended to read:

91-3 PAINTS FOR TIMBER

91-3.01 WOOD PRIMER, LATEX-BASE

Classification:

- This specification covers a ready-mixed priming paint for use on unpainted wood or exterior woodwork. It shall conform with the requirements in the Detailed Performance Standards of the Master Painters Institute (MPI) for exterior wood primers, and be listed on the Exterior Latex Wood Primer MPI List Number 6.

91-3.02 PAINT; LATEX-BASE FOR EXTERIOR WOOD, WHITE AND TINTS

Classification:

- This specification covers a ready-mixed paint for use on wood surfaces subject to outside exposures. This paint shall conform to the requirements in the Detailed Performance Standards of the Master Painters Institute (MPI) for Paint, Latex, Exterior, and shall be listed on the following MPI Approved Products List:

- A. Exterior Latex, Flat MPI Gloss Level 1, MPI List Number 10.
- B. Exterior Latex, Semi-Gloss, MPI Gloss Level 5, MPI List Number 11.
- C. Exterior Latex, Gloss, MPI Gloss Level 6, MPI List Number 119.

- Unpainted wood shall first be primed with wood primer conforming to the provisions in Section 91-3.01, "Wood Primer, Latex-Base."

Section 91-4, "Miscellaneous Paints," of the Standard Specifications is amended to read:

91-4 MISCELLANEOUS PAINTS

91-4.01 THROUGH 91-4.04 (BLANK)

91-4.05 PAINT; ACRYLIC EMULSION, EXTERIOR WHITE AND LIGHT AND MEDIUM TINTS

Classification:

- This specification covers an acrylic emulsion paint designed for use on exterior masonry. This paint shall conform to the requirements in the Detailed Performance Standards of the Master Painters Institute (MPI) for Paint, Latex, Exterior, and shall be listed on the following MPI Approved Products Lists:

- A. Exterior Latex, Flat MPI Gloss Level 1, MPI List Number 10.
- B. Exterior Latex, Semi-Gloss, MPI Gloss Level 5, MPI List Number 11.
- C. Exterior Latex, Gloss, MPI Gloss Level 6, MPI List Number 119.

- This paint may be tinted by using "universal" or "all purpose" concentrates.

SECTION 92: ASPHALTS

Issue Date: March 21, 2008

Section 92, "Asphalts," of the Standard Specifications is amended to read:

92-1.01 DESCRIPTION

- Asphalt is refined petroleum or a mixture of refined liquid asphalt and refined solid asphalt that are prepared from crude petroleum. Asphalt is:

1. Free from residues caused by the artificial distillation of coal, coal tar, or paraffin
2. Free from water
3. Homogeneous

92-1.02 MATERIALS

GENERAL

- Furnish asphalt under the Department's "Certification Program for Suppliers of Asphalt." The Department maintains the program requirements, procedures, and a list of approved suppliers at:

<http://www.dot.ca.gov/hq/esc/Translab/fpm/fpmcoc.htm>

- Transport, store, use, and dispose of asphalt safely.
- Prevent the formation of carbonized particles caused by overheating asphalt during manufacturing or construction.

GRADES

- Performance graded (PG) asphalt binder is:

Performance Graded Asphalt Binder

Property	AASHTO Test Method	Specification				
		Grade				
		PG 58-22 ^a	PG 64-10	PG 64-16	PG 64-28	PG 70-10
Original Binder						
Flash Point, Minimum °C	T 48	230	230	230	230	230
Solubility, Minimum % ^b	T 44	99	99	99	99	99
Viscosity at 135°C, ^c Maximum, Pa·s	T 316	3.0	3.0	3.0	3.0	3.0
Dynamic Shear, Test Temp. at 10 rad/s, °C Minimum G*/sin(delta), kPa	T 315	58 1.00	64 1.00	64 1.00	64 1.00	70 1.00
RTFO Test, ^c Mass Loss, Maximum, %	T 240	1.00	1.00	1.00	1.00	1.00
RTFO Test Aged Binder						
Dynamic Shear, Test Temp. at 10 rad/s, °C Minimum G*/sin(delta), kPa	T 315	58 2.20	64 2.20	64 2.20	64 2.20	70 2.20
Ductility at 25°C Minimum, cm	T 51	75	75	75	75	75
PAV ^f Aging, Temperature, °C	R 28	100	100	100	100	110
RTFO Test and PAV Aged Binder						
Dynamic Shear, Test Temp. at 10 rad/s, °C Maximum G*/sin(delta), kPa	T 315	22 ^d 5000	31 ^d 5000	28 ^d 5000	22 ^d 5000	34 ^d 5000
Creep Stiffness, Test Temperature, °C Maximum S-value, Mpa Minimum M-value	T 313	-12 300 0.300	0 300 0.300	-6 300 0.300	-18 300 0.300	0 300 0.300

Notes:

- Use as asphalt rubber base stock for high mountain and high desert area.
- The Engineer waives this specification if the supplier is a Quality Supplier as defined by the Department's "Certification Program for Suppliers of Asphalt."
- The Engineer waives this specification if the supplier certifies the asphalt binder can be adequately pumped and mixed at temperatures meeting applicable safety standards.
- Test the sample at 3°C higher if it fails at the specified test temperature. G*/sin(delta) remains 5000 kPa maximum.
- "RTFO Test" means the asphaltic residue obtained using the Rolling Thin Film Oven Test, AASHTO Test Method T 240 or ASTM Designation: D 2872. The residue from mass change determination may be used for other tests.
- "PAV" means Pressurized Aging Vessel.

- Performance graded polymer modified asphalt binder (PG Polymer Modified) is:

Performance Graded Polymer Modified Asphalt Binder^a

Property	AASHTO Test Method	Specification Grade		
		PG 58-34 PM	PG 64-28 PM	PG 76-22 PM
Original Binder				
Flash Point, Minimum °C	T 48	230	230	230
Solubility, Minimum % ^b	T 44 ^c	98.5	98.5	98.5
Viscosity at 135°C, ^d Maximum, Pa·s	T 316	3.0	3.0	3.0
Dynamic Shear, Test Temp. at 10 rad/s, °C Minimum G*/sin(delta), kPa	T 315	58 1.00	64 1.00	76 1.00
RTFO Test , Mass Loss, Maximum, %	T 240	1.00	1.00	1.00
RTFO Test Aged Binder				
Dynamic Shear, Test Temp. at 10 rad/s, °C Minimum G*/sin(delta), kPa	T 315	58 2.20	64 2.20	76 2.20
Dynamic Shear, Test Temp. at 10 rad/s, °C Maximum (delta), %	T 315	Note e 80	Note e 80	Note e 80
Elastic Recovery ^f , Test Temp., °C Minimum recovery, %	T 301	25 75	25 75	25 65
PAV ^g Aging, Temperature, °C	R 28	100	100	110
RTFO Test and PAV Aged Binder				
Dynamic Shear, Test Temp. at 10 rad/s, °C Maximum G*sin(delta), kPa	T 315	16 5000	22 5000	31 5000
Creep Stiffness, Test Temperature, °C Maximum S-value, MPa Minimum M-value	T 313	-24 300 0.300	-18 300 0.300	-12 300 0.300

Notes:

- Do not modify PG Polymer Modified using acid modification.
- The Engineer waives this specification if the supplier is a Quality Supplier as defined by the Department's "Certification Program for Suppliers of Asphalt."
- The Department allows ASTM D 5546 instead of AASHTO T 44
- The Engineer waives this specification if the supplier certifies the asphalt binder can be adequately pumped and mixed at temperatures meeting applicable safety standards.
- Test temperature is the temperature at which G*/sin(delta) is 2.2 kPa. A graph of log G*/sin(delta) plotted against temperature may be used to determine the test temperature when G*/sin(delta) is 2.2 kPa. A graph of (delta) versus temperature may be used to determine delta at the temperature when G*/sin(delta) is 2.2 kPa. The Engineer also accepts direct measurement of (delta) at the temperature when G*/sin(delta) is 2.2 kPa.
- Tests without a force ductility clamp may be performed.
- "PAV" means Pressurized Aging Vessel.

SAMPLING

- Provide a sampling device in the asphalt feed line connecting the plant storage tanks to the asphalt weighing system or spray bar. Make the sampling device accessible between 24 and 30 inches above the platform. Provide a receptacle for flushing the sampling device.

- Include with the sampling device a valve:
 1. Between 1/2 and 3/4 inch in diameter
 2. Manufactured in a manner that a one-quart sample may be taken slowly at any time during plant operations
 3. Maintained in good condition
- Replace failed valves.
- In the Engineer's presence, take 2 one-quart samples per operating day. Provide round, friction top, one-quart containers for storing samples.

92-1.03 EXECUTION

- If asphalt is applied, you must comply with the heating and application specifications for liquid asphalt in Section 93, "Liquid Asphalts."

92-1.04 MEASUREMENT

- If the contract work item for asphalt is paid by weight, the Department measures asphalt tons by complying with the specifications for weight determination of liquid asphalt in Section 93, "Liquid Asphalts."
- The Engineer determines the asphalt weight from volumetric measurements if you:
 1. Use a partial asphalt load
 2. Use asphalt at a location other than a mixing plant and no scales within 20 miles are available and suitable
 3. Deliver asphalt in either of the following:
 - 3.1. A calibrated truck with each tank accompanied by its measuring stick and calibration card
 - 3.2. A truck equipped with a calibrated thermometer that determines the asphalt temperature at the delivery time and with a vehicle tank meter complying with the specifications for weighing, measuring, and metering devices in Section 9-1.01, "Measurement of Quantities"
- If you furnish hot mix asphalt from a mixing plant producing material for only one project, the Engineer determines the asphalt quantity by measuring the volume in the tank at the project's start and end provided the tank is calibrated and equipped with its measuring stick and calibration card.
 - The Engineer determines pay quantities from volumetric measurements as follows:
 1. Before converting the volume to weight, the Engineer reduces the measured volume to that which the asphalt would occupy at 60 °F.
 2. The Engineer uses 235 gallons per ton and 8.51 pounds per gallon for the average weight and volume for PG and PG Polymer Modified asphalt grades at 60 °F.
 3. The Engineer uses the Conversion Table in Section 93, "Liquid Asphalts."

SECTION 93: LIQUID ASPHALTS

Issue Date: November 3, 2006

The ninth paragraph of Section 93-1.04, "Measurement," of the Standard Specifications is amended to read:

- The following Legend and Conversion Table is to be used for converting volumes of liquid asphalt products, Grades 70 to 3000, inclusive, and paving asphalt Grades PG 58-22, PG 64-10, PG 64-16, PG 64-28, and PG 70-10, and Grades PG 58-34 PM, PG 64-28 PM, and PG 76-22 PM.

END OF AMENDMENTS

APPENDIX B

STANDARD PLAN LIST

APPENDIX B STANDARD PLAN LIST

The Standard Plan sheets applicable to this contract include, but are not limited to those indicated below. Applicable Revised Standard Plans (RSP) and New Standard Plans (NSP) indicated below are included in the project plans as individual Standard Plan sheets.

A10A	Acronyms and Abbreviations (Sheet 1 of 2)
A10B	Acronyms and Abbreviations (Sheet 2 of 2)
A10C	Symbols (Sheet 1 of 2)
A10D	Symbols (Sheet 2 of 2)
A20A	Pavement Markers and Traffic Lines, Typical Details
A20B	Pavement Markers and Traffic Lines, Typical Details
A20C	Pavement Markers and Traffic Lines, Typical Details
A20D	Pavement Markers and Traffic Lines, Typical Details
A24A	Pavement Markings – Arrows
A24B	Pavement Markings – Arrows
A24C	Pavement Markings – Symbols and Numerals
A24D	Pavement Markings – Words
A24E	Pavement Markings – Words and Crosswalks
A73A	Object Markers
A73C	Delineators, Channelizers and Barricades
T11	Traffic Control System for Lane Closure on Multilane Conventional Highways
T12	Traffic Control System for Lane Closure on Multilane Conventional Highways
RSP T13	Traffic Control System for Lane Closure On Two lane Conventional Highways

APPENDIX C

PROJECT INFORMATION SIGNS

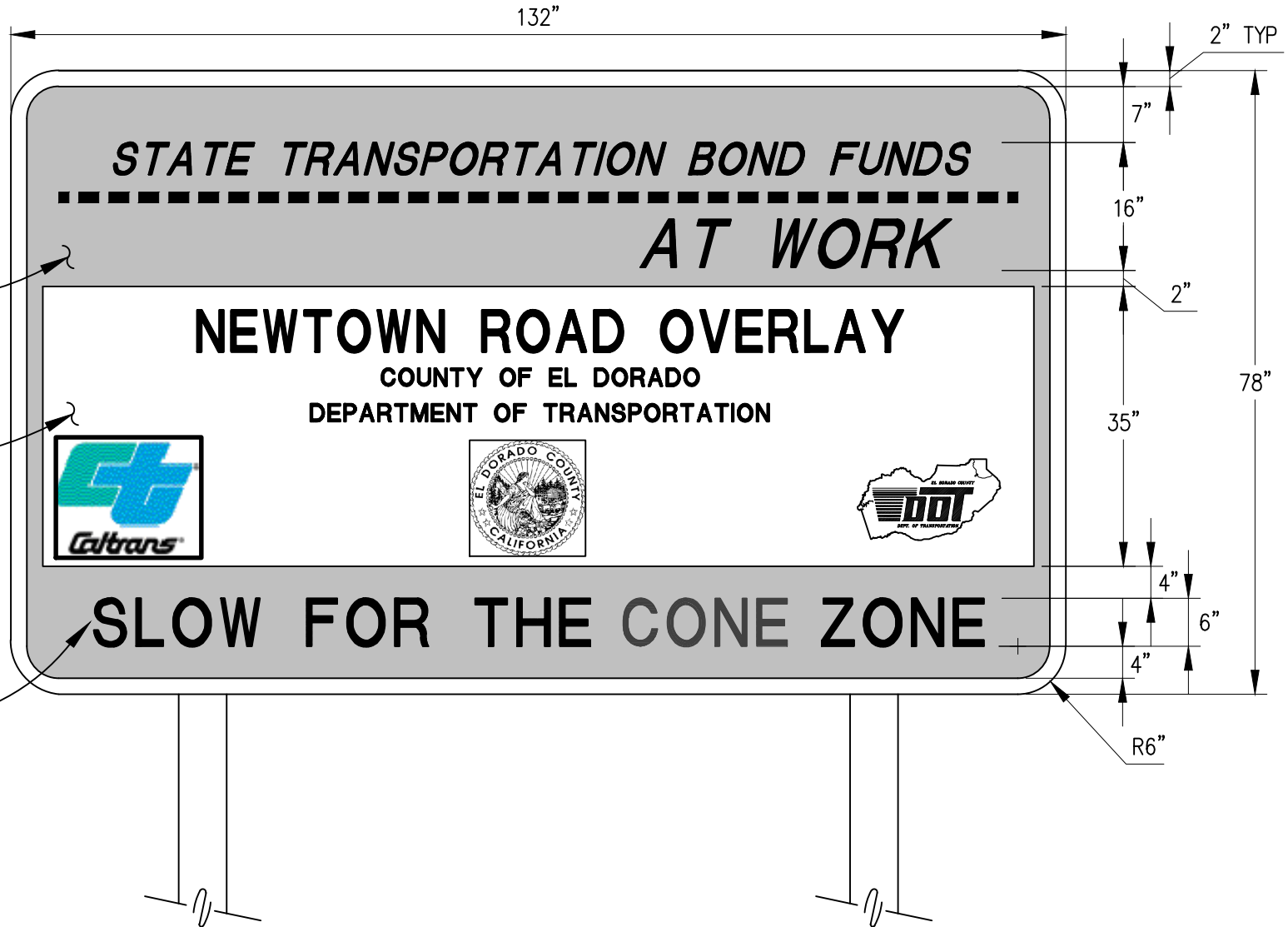

NEWTOWN ROAD OVERLAY
FUNDING SIGN EXHIBIT

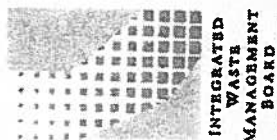

Funded By A Grant From
**CALIFORNIA INTEGRATED
 WASTE MANAGEMENT BOARD**



**TIRE RECYCLING
 PROGRAM**

***The Repaving Of This Street With Rubberized
 Asphalt Diverted _____ Waste Tires
 From California's Landfills.***

Signage Specification

Minimum Size:	18"x24"
Sign Substrate:	.040 aluminum
Corners:	rounded or squared
Background Color:	White
Print Colors:	Pantone 385 (green) Black (30-60% screen to portray Gray)
Line Screen:	No coarser than 45 lpi

04 112

**County of El Dorado, State of California
Department of Transportation**

Contract No. PW 11-30589, CIP No. 72184

Contract Overlay - Newtown Road (5 Miles)

THIS AGREEMENT ("Agreement") approved by the Board of Supervisors this _____ day of _____, in the year of _____, made and concluded, in duplicate, between the COUNTY OF EL DORADO, a political subdivision of the State of California, by the Department of Transportation thereof, the party of the first part hereinafter called "County," and (Contractor) _____ party of the second part hereinafter called "Contractor."

RECITALS:

WHEREAS, County has caused the above-captioned project to be let to formal bidding process; and

WHEREAS, Contractor has duly submitted a bid response for the captioned project upon which County has awarded this Contract;

NOW, THEREFORE, the parties hereto have mutually covenanted and agreed, and by these presents do covenant and agree, each with the other, as follows:

Article 1. THE WORK

The improvement contemplated in the performance of this Contract is an improvement over which the County of El Dorado shall exercise general supervision. The County therefore, shall have the right, but not the duty to assume full and direct control over this Contract whenever the County at its sole discretion, shall determine that its responsibility is so required.

The Contractor shall complete the Work as specified or indicated under the Bid Schedule(s) of the County's Contract Documents entitled:

CONTRACT OVERLAY - NEWTOWN ROAD (5 MILES)

The project is located in Newtown Road in El Dorado County. The Work to be done described in the Special Provisions and generally consists of, but is not limited to:

Approximately 5 miles of 0.20 ft RHMA placed on Newtown road from Pleasant Valley Road to Mining Brook Road and construction of 0.20 ft deep conform grinds at both ends of the project, and various intersections as marked on site and detailed in these Special Provisions. The work also includes traffic control, installation of temporary pavement markers, construction area signing, replacement asphalt concrete, shoulder backing, permanent roadway striping and pavement markers. Other items or details not mentioned above, that are required by the Standard Plans, Standard Specifications, or these Special Provisions shall be performed, constructed or installed.

Article 2. CONTRACT DOCUMENTS

The Contract Documents consist of: the Notice to Bidders; the bid forms which include the accepted Proposal, Bid Price Schedule and Total Bid, Subcontractors Listing, Reliable Contractor Declaration(s), Section 10285.1 Statement, Section 10162 Questionnaire, Section 10232 Statement, Noncollusion Affidavit; the Contract which includes this Agreement with all Exhibits thereto, the Performance Bond, and Payment Bond; the Special Provisions which incorporate by reference the Caltrans Standard Plans, dated May 2006, and Standard Specifications, dated May 2006, Amendments to the May 2006 Standard Specifications, and standard drawings from the Design and Improvement Standards Manual of the County of El Dorado, revised March 8, 1994 including Resolution 199-91 and Resolution 58-94 to adopt changes to the Design and Improvement Standards Manual; all Addenda incorporated in those documents before their execution, and all Contract Change Orders issued in accordance with the Contract Documents which may be delivered or issued after the Effective Date of this Agreement and are not attached hereto; the prevailing Labor Surcharge And Equipment Rental Rates (when required) as determined by the California Department of Transportation (Caltrans) to be in effect on the date

the Work is accomplished; all the obligations of County and of Contractor which are fully set forth and described therein; and all Contract Documents which are hereby specifically referred to and by such reference made a part hereof. All Contract Documents are intended to cooperate so that any work called for in one and not mentioned in the other is to be executed the same as if mentioned in all Contract Documents. Contractor agrees to perform all of its promises, covenants, and conditions set forth in the Contract Documents, and to abide by and perform all terms and conditions set forth therein. In case of conflict between this Agreement and any other contract document, this Agreement shall take precedence.

Article 3. COVENANTS AND CONTRACT PRICE

County hereby promises and agrees with said Contractor to employ, and does hereby employ, said Contractor to provide the material and to do the Work according to the terms and conditions of the Contract Documents herein contained and referred to, for the prices hereinafter set forth, and hereby contracts to pay the same at the time, in the manner and upon the conditions herein set forth; and the said parties for themselves, their heirs, executors, administrators, successors and assigns, do hereby agree to the full performance of the covenants herein contained. County shall pay Contractor for the completion of the Work in accordance with the Contract Documents in current funds the Contract Prices named in Contractor's Bid and Bid Price Schedule, a copy of which is attached hereto as Exhibit A.

Article 4. COMMENCEMENT AND COMPLETION

The Work to be performed under this Contract shall commence on the date specified in the Notice to Proceed issued by County, and the Work shall be fully completed within the time specified in the Notice to Proceed pursuant to Section 4 of the Special Provisions.

County and Contractor recognize that time is of the essence of the Agreement and that County will suffer financial loss if the Work is not completed within the time specified in Section 4 of the Special Provisions annexed hereto, plus any extensions thereof allowed in accordance with Section 4 of the Special Provisions. They also recognize the delays, expense, and difficulties involved with proving in a legal proceeding the actual loss suffered by County if the Work is not completed on time. Accordingly, instead of requiring any such proof, County and Contractor agree that as liquidated damages for delay (but not as a penalty), Contractor shall pay County the sum of **one thousand seven hundred dollars (\$1,700.00) per day**, as liquidated damages and not as a penalty, for each and every calendar day's delay in finishing the Work in excess of the contract time prescribed herein.

Article 5. INDEMNITY

To the fullest extent allowed by law, Contractor shall defend, indemnify, and hold County and its officers, directors, and employees harmless against and from any and all claims, suits, losses, damages, and liability for damages, including attorney's fees and other costs of defense brought for or on account of injuries to or death of any person, including but not limited to, workers and the public, or on account of injuries to or death of County employees, or damage to property, or any economic, consequential or special damages which are claimed or which shall in any way arise out of or be connected with Contractor's services, operations or performance hereunder, regardless of the existence or degree of fault or negligence on the part of the County, the Contractor, subcontractors or employees of any of these, except for the active, or sole negligence of the County, its officers and employees, or where expressly prescribed by statute.

The duty to indemnify and hold harmless the County specifically includes the duties to defend set forth in Section 2778 of the Civil Code. The insurance obligations of Contractor are separate, independent obligations under the Contract Documents, and the provisions of this defense and indemnity are not intended to modify nor should they be construed as modifying or in any way limiting the insurance obligations set forth in the Contract Documents.

The Contractor agrees to indemnify, defend and save harmless the State and the CIWMB, and their officers, agents and employees from any and all claims and losses accruing or resulting to any and all contractors, subcontractors, suppliers, laborers, and any other person, firm or corporation furnishing or supplying work, services, materials, or supplies in connection with the performance of this Agreement, and from any and all claims and losses accruing and resulting to any person, firm or corporation who may be injured or damaged by County in the performance of this Agreement.

Article 6. GUARANTEES

Contractor shall repair or replace any or all work provided hereunder which is defective due to faulty materials, poor workmanship, or defective equipment at no expense to County, ordinary wear or tear and unusual abuse or neglect excepted, during the term of the Contract and for a period of one (1) year after Contract Acceptance

Contractor shall be required to repair or replace any and all adjacent facilities or areas which have been damaged or displaced due to Contractor's work performed under this Agreement at no expense to County during the term of this Agreement and for a period of one (1) year after Contract Acceptance

If a warranty or guarantee exceeding one (1) year is provided by the supplier or manufacturer of any equipment or materials used in this Project, or if a warranty or guarantee exceeding one (1) year is required elsewhere in these Contract Documents, then the guarantee for such equipment or materials shall be extended for such term. Contractor expressly agrees to act as co-guarantor of such equipment and materials, and Contractor shall supply County with all warranty and guaranty documents relative to equipment and materials incorporated in the job and guaranteed by its suppliers or manufacturers.

The parties agree that this guarantee and the rights and obligations accruing there from shall be in addition to, and not by way of limitation in any manner whatsoever to, the rights, obligations, warranties or remedies otherwise provided for by law.

In the event of Contractor's failure to comply with the above mentioned conditions within ten (10) calendar days after being notified in writing by County, Contractor hereby authorizes County to proceed to have said defects repaired and made good at Contractor's expense, and Contractor will honor and pay all costs and charges therefore upon written demand.

Article 7. VENUE

Any litigation arising out of this Contract shall be brought in El Dorado County and governed by California law.

Article 8. ASSIGNMENT OF ANTITRUST ACTIONS

In entering into a public works contract or a subcontract to supply goods, services, or materials pursuant to a public works contract, the Contractor offers and agrees and will require all of its subcontractors and suppliers to agree to assign to the awarding body all rights, title, and interest in and to all causes of action it may have under Section 4 of the Clayton Act (15 U.S.C. Sec. 15) or under the Cartwright Act (Chapter 2 (commencing with Section 16700) of Part 2 of Division 7 of the Business and Professions Code), arising from purchases of goods, services, or materials pursuant to the public works contract or the subcontract. This assignment shall be made and become effective at the time the awarding body tenders final payment to Contractor, without further acknowledgment by the parties.

If an awarding body or public purchasing body receives, either through judgment or settlement, a monetary recovery for a cause of action assigned under Government Code Sections 4550-4554, the assignor shall be entitled to receive reimbursement for actual legal costs incurred and may, upon demand, recover from the public body any portion of the recovery, including treble damages, attributable to overcharges that were paid by the assignor but were not paid by the public body as part of the bid price, less the expenses incurred in obtaining that portion of the recovery. Upon demand in writing by the assignor, the assignee shall, within one year from such demand, reassign the cause of action assigned under Government Code Sections 4550-4554 if the assignor has been or may have been injured by the violation of law for which the cause of action arose and (a) the assignee has not been injured thereby, or (b) the assignee declines to file a court action for the cause of action.

Article 9. TERMINATION BY COUNTY FOR CONVENIENCE

County reserves the right to terminate the Contract at any time upon determination by County's representative that termination of the Contract is in the best interest of County. County shall issue Contractor a written notice specifying that the Contract is to be terminated.

Upon receipt of said written notice, Contractor shall stop all work under the Contract except: (1) work specifically directed to be completed prior to termination, (2) work the Inspector deems necessary to secure the project for termination, (3) removal of equipment and plant from the site of the Work, (4) action that is necessary to protect materials from damage, (5) disposal of materials not yet used in the Work as directed by County, and (6) clean up of the site.

If the Contract is terminated for County's convenience as provided herein, all finished or unfinished work and materials previously paid for shall, at the option of County, become its property. Contractor shall be paid an amount which reflects costs incurred for work provided to the date of notification of termination. In addition, Contractor shall be paid the reasonable cost, as solely judged by County, and without profit, for all work performed to secure the project for termination.

Article 10. TERMINATION BY COUNTY FOR CAUSE

If Contractor is adjudged as bankrupt or insolvent, or makes a general assignment for the benefit of its creditors or if a trustee or receiver is appointed for Contractor or for any of its property, or if Contractor files a petition to take advantage of any debtor's act, or to reorganize under the bankruptcy or applicable laws, or on more than one occasion fails to supply sufficient skilled workmen or suitable material or equipment, or on more than one occasion fails to make prompt payments to subcontractors for labor, materials, or equipment, or disregards the authority of the County's representative, or the Engineer, if one is appointed, or violates any of the nondiscrimination provisions, or otherwise violates any provision of the Contract Documents, then County may, without prejudice to any other right or remedy and after giving Contractor and its Surety a minimum of ten (10) days from delivery of a written termination notice, terminate the services of Contractor and take equipment and machinery thereon owned by Contractor and finish the Work by whatever method County may deem expedient. In such case, Contractor shall not be entitled to receive any further payment until the Work is finished.

Without prejudice to other rights or remedies County may have, if Contractor fails to begin delivery of materials and equipment, to commence Work within the time specified, to maintain the rate of delivery of material, to execute the Work in the manner and at such locations as specified, or fails to maintain a work program which will ensure County's interest, or, if Contractor is not carrying out the intent of the Contract, an Inspector's written notice may be served upon Contractor and the Surety on its faithful performance bond demanding satisfactory compliance with the Contract. If Contractor or its Surety does not comply with such notice within five (5) days after receiving it, or after starting to comply, fails to continue, County may exclude it from the premises and take possession of all material and equipment, and complete the Work by County's own forces, by letting the unfinished Work to another Contractor, or by a combination of such methods.

Where Contractor's services have been so terminated by County, said termination shall not affect any right of County against Contractor then existing or which may thereafter accrue. Any retention or payment of monies by County due Contractor will not release Contractor from compliance with the Contract Documents.

If the unpaid balance of the Contract price exceeds the direct and indirect costs of completing the Work, including compensation for additional professional services, such excess shall be paid to Contractor. If the sums under the Contract are insufficient for completion, Contractor or Surety shall pay to County within five (5) days after the completion, all costs in excess of the Contract price. In any event, the cost of completing the Work shall be charged against Contractor and its Surety and may be deducted from any money due or becoming due from County.

If the Surety assumes any part of the Work, it shall take Contractor's place in all respects for that part and shall be paid by County for all Work performed by it in accordance with the Contract. If the Surety assumes the entire Contract, all money due Contractor at the time of its default shall be payable to the Surety as the work progresses, subject to the terms of this Contract.

In addition to the forgoing, if the Contractor is placed on the State of California Integrated Waste Management Board's Unreliable Contractor List after award of the Contract, County may terminate this agreement.

The provisions of this Article shall be in addition to all other rights and remedies available to County under law.

If after notice of termination, it is determined for any reason that Contractor was not in default, the rights and obligations of the parties shall be the same as if the notice of termination had not been issued. The Contract shall be equitably adjusted to compensate for such termination.

Article 11. WORKERS' COMPENSATION CERTIFICATION

Contractor shall comply with Labor Code Sections 3700 et seq., requiring it to obtain Workers' Compensation Insurance, and sign a certificate of knowledge thereof.

CERTIFICATE OF KNOWLEDGE - LABOR CODE SECTION 3700

I am aware of the provisions of Section 3700 of the Labor Code, which require every employer to be insured against liability for workers' compensation or to undertake self-insurance in accordance with the provisions of that Code, and I will comply with such provisions before commencing the performance of work of this Contract.

Signed: _____ Date _____

Article 12. WARRANTY

Contractor warrants to County that materials and equipment furnished for the Work will be of good quality and new, unless otherwise required or permitted under the Contract Documents, that the Work will be free from defects or flaws and is of the highest quality of workmanship and that the Work will conform with the requirements herein. Work not conforming to these requirements, including substitutions not properly approved and authorized, shall be considered defective.

Article 13. RETAINAGE

The retainage from payment is set forth in Section "PAYMENT OF WITHHELD FUNDS" of the Special Provisions. Contractor may elect to receive one hundred percent (100%) of payments due as set forth in the Contract Documents, without retention, by depositing securities of equivalent value with County, in accordance with, and as set forth in Section 22300 of the Public Contract Code. Securities eligible for deposit hereunder shall be limited to those listed in Section 16430 of the Government Code, or bank or savings and loan certificates of deposit.

Article 14. PROMPT PAYMENT OF SUBCONTRACTORS

Prompt Progress Payment to Subcontractors

Attention is directed to Section 7108.5 of the Business and Professions Code, which requires a prime contractor or subcontractor to pay any subcontractor not later than ten (10) days of receipt of each progress payment unless otherwise agreed to in writing. Any violation of Section 7108.5 shall subject the violating contractor or subcontractor to the penalties, sanction and other remedies of that section. This requirement shall not be construed to limit or impair any contractual, administrative, or judicial remedies otherwise available to the contractor or subcontractor in the event of a dispute involving late payment or nonpayment by the prime contractor, deficient subcontract performance, or noncompliance by a subcontractor.

Prompt Payment of Withheld Funds to Subcontractors

The Department shall hold retainage from the prime Contractor, as determined by the Department, of the contract work and pay retainage to the prime Contractor in accordance with "Payment of Withheld Funds" of these special provisions. The prime Contractor or subcontractor shall return all monies withheld in retention from the subcontractor within 30 days after receiving payment of withheld funds from the Department or prime contractor as applicable. Any

violation of this provision shall subject the violating Contractor or subcontractor to the penalties, sanctions, and remedies specified in Section 7108.5 of the California Business and Professions Code. This requirement shall not be construed to limit or impair and contractual, administrative, or judicial remedies otherwise available to the prime contractor or subcontractor in the event of a dispute involving late payment or non payment by the prime contractor, deficient subcontract or performance, and/or noncompliance by a subcontractor.

Article 15. PREVAILING WAGE REQUIREMENTS

In accordance with the provisions of California Labor Code Sections 1770 et seq, including but not limited to Sections 1773, 1773.1, 1773.2, 1773.6, and 1773.7, the general prevailing rate of wages in the county in which the Work is to be done has been determined by the Director of the California Department of Industrial Relations. These wage rates appear in the California Department of Transportation publication entitled General Prevailing Wage Rates. Interested parties can obtain the current wage information by submitting their requests to the Department of Industrial Relations, Division of Labor Statistics and Research, PO Box 420603, San Francisco CA 94142-0603, Telephone (415) 703-4708 or by referring to the website at <http://www.dir.ca.gov/dlsr/PWD>. The rates at the time of the bid advertisement date of a project will remain in effect for the life of the project in accordance with the California Code of Regulations, as modified and effective January 27, 1997.

Copies of the general prevailing rate of wages in the county in which the Work is to be done are also on file at the Department of Transportation's principal office, and are available upon request.

In accordance with the provisions of Labor Code 1810, eight (8) hours of labor shall constitute a legal day's work upon all work done hereunder, and Contractor and any subcontractor employed under this Contract shall conform to and be bound by the provisions of Labor Code Sections 1810 through 1815.

Article 16. AUTHORIZED SIGNATURES

The parties hereto represent that the undersigned individuals executing this Agreement on their behalf are fully authorized to do so by law or other appropriate instrument and to bind upon said parties the obligations set forth herein.

Article 17. BUSINESS LICENSE

The County Business License Ordinance provides that it is unlawful for any person to furnish supplies or services, or transact any kind of business in the unincorporated territory of El Dorado County without possessing a County business license unless exempt under County Ordinance Code Section 5.08.070. Contractor warrants and represents that it shall comply with all of the requirements of the County Business License Ordinance, where applicable, prior to beginning work under this Contract and at all times during the term of this Contract. If the Contractor is a California Corporation, it must be a corporation in good standing.

Article 18. OWNERSHIP OF DRAWINGS, PLANS, AND SPECIFICATIONS

The State shall have separate and independent ownership of all drawings, design plans, specifications, notebooks, tracings, photographs, negatives, reports, findings, recommendations, data, software, and memoranda of every description or any part thereof, paid for in whole or in any part with CIWMB grant funds.

Article 19. NO OBLIGATION OF CIWMB

Nothing contained in this Agreement or otherwise, shall create any contractual relation between the CIWMB and any contractors or subcontractors of County, and no agreement with contractors or subcontractors shall relieve County of its responsibilities and obligations under the CIWMB grant.

Article 20. CONTRACT ADMINISTRATOR

The County Officer or employee with responsibility for administering this Agreement is John Kahling P.E., Deputy Director, Engineering, Construction Unit, 2441 Headington Rd, Placerville, CA, Department of Transportation, or successor.

Article 21. NONDISCRIMINATION

- A. In connection with its performance under this Contract, Contractor shall comply with all applicable nondiscrimination statutes and regulations during the performance of this Contract including, but not limited to the following: Contractor, its employees, subcontractors and representatives shall not unlawfully discriminate against any employee or applicant for employment because of race, color, sex, sexual orientation, religion, ancestry or national origin, physical disability, medical condition, marital status, political affiliation, family and medical care leave, pregnancy leave or disability leave. Contractor will take affirmative action to ensure that employees are treated during employment, without regard to their race, color, sex, sexual orientation, religion, ancestry or national origin, physical disability, medical condition, marital status, political affiliation, family and medical care leave, pregnancy leave or disability leave. Such action shall include, but not be limited to, the following: employment, upgrading, demotion or transfer; recruitment or recruitment advertising; layoff or termination; rates of pay or other forms of compensation; and selection for training, including apprenticeship. Contractor shall post in conspicuous places, available to employees for employment, notices to be provided by State setting forth the provisions of this Fair Employment section. Contractor shall, unless exempt, comply with the applicable provisions of the Fair Employment and Housing Act (Government Code, Sections 12900 et seq.) and applicable regulations promulgated thereunder (California Code of Regulations, Title 2, Sections 7285.0 et seq.); the applicable regulations of the Fair Employment and Housing Commission implementing Government Code, Section 12990, set forth in Chapter 5 of Division 4 of Title 2 of the California Code of Regulations incorporated into this Agreement by reference and made a part hereof as if set forth in full; and Title VI of the Civil Rights Act of 1964, as amended. Contractor, its employees, subcontractors and representatives shall give written notice of their obligations under this clause as required by law.
- B. Where applicable, Contractor shall include these nondiscrimination and compliance provisions in any of its subcontracts that affect or are related to the Work performed herein.

IN WITNESS WHEREOF, the said Department of Transportation of the County of El Dorado, State of California, has caused this Agreement to be executed by County's Board of Supervisors, on its behalf, and the said Contractor has signed this Agreement the day and year written below.

COUNTY OF EL DORADO

Dated _____

Chairman, Board of Supervisors

Attest:
Suzanne Allen De Sanchez,
Clerk of the Board of Supervisors

Dated _____

By: _____
Deputy Clerk

CONTRACTOR

Dated _____

Name of Company

By _____

Authorized Representative

License No.

Federal Employer Identification No.

NOTE: If Contractor is a corporation, the legal name of the corporation shall be set forth above together with the signature of the officer or officers authorized to sign contracts on behalf of the corporation; if Contractor is a co-partnership, the true name of the firm shall be set forth above together with the signature of the partner or partners authorized to sign contracts on behalf of the co-partnership; and if Contractor is an individual, his/her signature shall be placed above. Contractor executing this document on behalf of a corporation or partnership shall be prepared to demonstrate by resolution, article, or otherwise that it is appropriately authorized to act in these regards. For such corporation or partnership, such authority shall be demonstrated to the satisfaction of County. If signature is by an agent, other than officer of a corporation or a member of a partnership, an appropriate Power of Attorney shall be on file with the Department prior to signing this document. A corporation shall be in good standing and qualified to do business in the State of California.

Mailing Address: _____

Business Address: _____

City, Zip: _____

Phone: _____

Fax: _____

END OF CONTRACT

EXHIBIT A**CONTRACTOR'S BID PRICE SCHEDULE
CONTRACT NO. PW 11-30589, CIP 72184
NEWTOWN ROAD OVERLAY**

	ITEM CODE	ITEM DESCRIPTION	UNIT OF MEASURE	ESTIMATED QUANTITY	UNIT PRICE (In Figures)	TOTAL PRICE (In Figures)
1	120111	Traffic Control System	LS	1		
2	128650	Portable Changeable Message Sign	SWD	74		
3	153103	Cold Plane Asphalt Concrete	SF	10,080		
4	190185	Shoulder Backing	TON	2772		
5	390137	Rubberized Hot Mix Asphalt (Type G)	TON	9,504		
6	840653A	Paint Traffic Stripe (4" Double Yellow Centerline)	LF	26,400		
7	840653B	Paint Traffic Stripe (4" White Edgeline)	LF	52,800		
8	840660	Paint Pavement Marking	SF	351		
9	850111	Pavement Marker - Retroreflective (Type D)	EA	2,202		
TOTAL BID						

draft

COUNTY OF EL DORADO

PAYMENT BOND

(Section 3247, Civil Code)

Bond No. _____

WHEREAS, the County of El Dorado, a political subdivision of the State of California, hereafter referred to as "Obligee", has awarded to Contractor

_____ hereafter referred to as "Principal", a contract for the work described as follows:

CONTRACT OVERLAY - NEWTOWN ROAD (5 MILES)

CONTRACT NO. PW 11-30589, CIP NO. 72184

AND, WHEREAS, said Principal is required to furnish a bond in connection with said contract, guaranteeing the faithful performance thereof:

NOW, THEREFORE, we the undersigned Principal and Surety are held and firmly bound unto the Obligee, in the sum of _____ Dollars, (\$ _____) to be paid to the Obligee, for which payment we bind ourselves, jointly and severally.

THE CONDITION OF THIS OBLIGATION IS SUCH,

That if said Principal or its subcontractors shall fail to pay any of the persons named in Civil Code Section 3181, or amounts due under the Unemployment Insurance Code with respect to work or labor performed by such claimant, or any amounts required to be deducted, withheld, and paid over to the Franchise Tax Board from the wages of employees of the Principal and his subcontractors pursuant to Section 18806 of the Revenue and Taxation Code, with respect to such work and labor, that the Surety herein will pay for the same in an amount not exceeding the sum specified in this bond, otherwise the above obligation shall be void. In case suit is brought upon this bond, the Surety will pay a reasonable attorney's fee to be fixed by the court.

This bond shall inure to the benefit of any of the persons named in Civil Code Section 3181 as to give a right of action to such persons or their assigns in any suit brought upon this bond.

Dated: _____, 20_____

Correspondence or Claims relating to this bond should be sent to the Surety at the following address:

PRINCIPAL

SURETY

ATTORNEY-IN-FACT

NOTE: Signatures of those executing for the Principal and for the Surety must be properly acknowledged, and a Power of Attorney attached for the Surety.

NOTARY ACKNOWLEDGMENTS ATTACHED

PRINCIPAL

ACKNOWLEDGMENT

State of California

County of _____

On _____ before me, _____,
(here insert name and title of the officer)

personally appeared _____

_____ ,

who proved to me on the basis of satisfactory evidence to be the person(s) whose name(s) is/are subscribed to the within instrument and acknowledged to me that he/she/they executed the same in his/her/their authorized capacity(ies), and that by his/her/their signature(s) on the instrument the person(s), or the entity upon behalf of which the person(s) acted, executed the instrument.

I certify under PENALTY OF PERJURY under the laws of the State of California that the foregoing paragraph is true and correct.

WITNESS my hand and official seal.

Signature _____

(Seal)

SURETY

ACKNOWLEDGMENT

State of California

County of _____

On _____ before me, _____,
(here insert name and title of the officer)

personally appeared _____

_____ ,

who proved to me on the basis of satisfactory evidence to be the person(s) whose name(s) is/are subscribed to the within instrument and acknowledged to me that he/she/they executed the same in his/her/their authorized capacity(ies), and that by his/her/their signature(s) on the instrument the person(s), or the entity upon behalf of which the person(s) acted, executed the instrument.

I certify under PENALTY OF PERJURY under the laws of the State of California that the foregoing paragraph is true and correct.

WITNESS my hand and official seal.

Signature _____

(Seal)

COUNTY OF EL DORADO

PERFORMANCE BOND

Bond No. _____

KNOW ALL MEN BY THESE PRESENTS, that we _____
the Contractor in the Contract hereto annexed, as Principal, and _____
as Surety, are held firmly bound unto the County of El Dorado, a political subdivision of the State of California, hereinafter called the "Obligee" in the
sum of _____ DOLLARS,
(\$ _____) lawful money of the United States, for which payment, well and truly to be made, we bind ourselves, jointly and
severally, firmly by these presents.

Signed, sealed and dated: _____

The condition of the above obligation is such that if said Principal as Contractor in the Contract hereto annexed shall faithfully perform each and all of the conditions of said Contract to be performed by him, and shall furnish all tools, equipment, apparatus, facilities, transportation, labor and material, other than material, if any, agreed to be furnished by the Obligee, necessary to perform and complete, and to perform and complete in a good and workmanlike manner, the work of **Contract No. PW 11-30589, CIP No. 72184 for the Contract Overlay - Newtown Road (5 Miles)** in strict conformity with the terms and conditions set forth in the Contract hereto annexed, then this obligation shall be null and void; otherwise this bond shall remain in full force and effect and the said Surety will complete the Contract work under its own supervision, by Contract or otherwise, and pay all costs thereof for the balance due under terms of the Contract, and the said Surety, for value received, hereby stipulates and agrees that no change, extension of time, alteration or addition to the terms of the Contract or to the work to be performed thereunder shall in any wise affect its obligation on this bond, and it does hereby waive notice of any such change, extension of time, alteration or addition to the terms of the Contract or to the work.

In the event suit is brought upon this bond by the Obligee and judgment is recovered, the Surety shall pay all costs incurred by the Obligee in such suit, including a reasonable attorney's fee to be fixed by the court.

This guarantee shall insure the Obligee during the work required by any Contract and for a period of one (1) year from the date of acceptance of the work against faulty or improper materials or workmanship that may be discovered during that time.

No right of action shall accrue under this bond to or for the use of any person other than the Obligee named herein.

Dated: _____, 20 ____

Correspondence or Claims relating to this bond should be sent
to the Surety at the following address:

PRINCIPAL

SURETY

ATTORNEY-IN-FACT

NOTE: Signatures of those executing for the Principal and the Surety must be properly acknowledged, and a Power of Attorney attached for the Surety.

NOTARY ACKNOWLEDGMENTS ATTACHED

PRINCIPAL

ACKNOWLEDGMENT

State of California

County of _____

On _____ before me, _____,
(here insert name and title of the officer)

personally appeared _____

_____ ,

who proved to me on the basis of satisfactory evidence to be the person(s) whose name(s) is/are subscribed to the within instrument and acknowledged to me that he/she/they executed the same in his/her/their authorized capacity(ies), and that by his/her/their signature(s) on the instrument the person(s), or the entity upon behalf of which the person(s) acted, executed the instrument.

I certify under PENALTY OF PERJURY under the laws of the State of California that the foregoing paragraph is true and correct.

WITNESS my hand and official seal.

Signature _____

(Seal)

SURETY

ACKNOWLEDGMENT

State of California

County of _____

On _____ before me, _____,
(here insert name and title of the officer)

personally appeared _____

_____ ,

who proved to me on the basis of satisfactory evidence to be the person(s) whose name(s) is/are subscribed to the within instrument and acknowledged to me that he/she/they executed the same in his/her/their authorized capacity(ies), and that by his/her/their signature(s) on the instrument the person(s), or the entity upon behalf of which the person(s) acted, executed the instrument.

I certify under PENALTY OF PERJURY under the laws of the State of California that the foregoing paragraph is true and correct.

WITNESS my hand and official seal.

Signature _____

(Seal)

(Because some colored inks will not reproduce in copy machines, please use black ink to complete this Proposal)
COMPLETING BID IN PENCIL, ERASURES, OVERWRITES, AND USE OF CORRECTION FLUID OR TAPE ARE NOT ACCEPTABLE. BID PROPOSALS WITH PENCIL, ERASURES, OVERWRITES, OR USE OF CORRECTION FLUID OR TAPE WILL BE REJECTED. ALL CHANGES MUST BE LINED OUT AND CORRECTIONS INSERTED ADJACENT TO THE CHANGE AND INITIALED BY THE BIDDER'S AUTHORIZED REPRESENTATIVE.

PROPOSAL

(to be attached to and submitted with this bound Contract Document bid package)

**TO: THE DEPARTMENT OF TRANSPORTATION,
COUNTY OF EL DORADO,
STATE OF CALIFORNIA**

for the construction of

CONTRACT OVERLAY - NEWTOWN ROAD (5 MILES)

CONTRACT NO. PW 11-30589, CIP NO. 72184

NAME OF BIDDER _____

BUSINESS MAILING ADDRESS _____

CITY, STATE, ZIP _____

BUSINESS STREET ADDRESS _____

(Please include even if P.O. Box used)

CITY, STATE, ZIP _____

TELEPHONE NO: AREA CODE () _____

FAX NO: AREA CODE () _____

The work for which this Proposal is submitted is for the construction in accordance with these Contract Documents (including the payment of not less than the State general prevailing wage rates set forth herein) described below, including any addenda thereto, the Contract annexed hereto, and also in accordance with the California Department of Transportation Standard Plans, dated May 2006, the Standard Specifications, dated May 2006, Amendments to the May 2006 Standard Specifications, standard drawings from the Design and Improvement Standards Manual of the County of El Dorado, revised May 18, 1990; the Labor Surcharge and Equipment Rental Rates in effect on the date the work is accomplished, and in accordance with the General Prevailing Wage rates. The Contract Documents for the work to be done are entitled:

CONTRACT OVERLAY - NEWTOWN ROAD (5 MILES)

CONTRACT NO. PW 11-30589, CIP NO. 72184

Bids are to be submitted for the entire work. Failure to submit bids for the entire work will result in the bid being deemed non-responsive.

The Bidder shall set forth for each unit basis item of work a unit price and a total for the item, and for each lump sum item a total for the item, all in clearly legible figures in the respective spaces provided for this purpose. In the case of unit basis items, the amount set forth under the "Item Total" column shall be the product of the unit price bid and the estimated quantity for the item.

In case of discrepancy between the item price and the total set forth for a unit basis item, the unit price shall prevail, except as provided in (a) or (b) or (c), as follows:

- (a) If the amount set forth as a unit price is unreadable or otherwise unclear, or is omitted, or is the same as the amount as the entry in the item total column, then the amount set forth in the total column for the item shall prevail and shall be divided by the estimated quantity for the item and the price thus obtained shall be the unit price;
- (b) (Decimal Errors) If the product of the entered unit price and the estimated quantity is exactly off by a factor of ten, one hundred, etc., or one-tenth, or one-hundredth, etc., from the entered total, the discrepancy will be resolved by using the entered unit price or item total, whichever most closely approximates percentage wise the unit price or item total in the Department's Final Estimate of cost.

If both the unit price and the item total are unreadable or otherwise unclear, or are omitted, the bid may be deemed irregular. Likewise if the item total for a lump sum item is unreadable or otherwise unclear, or is omitted, the bid may be deemed irregular unless the project being bid has only a single item and a clear, readable total bid is provided.

Symbols such as commas and dollar signs will be ignored and have no mathematical significance in establishing any unit price or item total or lump sums. Written unit prices, item totals and lump sums will be interpreted according to the number of digits and, if applicable, decimal placement. Cents symbols also have no significance in establishing any unit price or item total since all figures are assumed to be expressed in dollars and/or decimal fractions of a dollar. Bids on lump sum items shall be item totals only; if any unit price for a lump sum item is included in a bid and it differs from the item total, the items total shall prevail.

The foregoing provisions for the resolution of specific irregularities cannot be so comprehensive as to cover every omission, inconsistency, error or other irregularity which may occur in a bid. Any situation not specifically provided for will be determined in the discretion of the County of El Dorado, and that discretion will be exercised in the manner deemed by the County of El Dorado to best protect the public interest in the prompt and economical completion of the work. The decision of the County of El Dorado respecting the amount of a bid, or the existence or treatment of any irregularity in a bid, shall be final.

If this Proposal is accepted and the undersigned Bidder shall fail to enter into the Contract and furnish the two bonds in the sums required by the State Contract Act, with surety satisfaction to the County of El Dorado, in accordance with the Special Provisions within ten (10) days, not including Saturdays, Sundays, and legal holidays, of the date of the letter notice from the County of El Dorado that the Contract has been awarded, the County of El Dorado may, at its option, determine that the Bidder has abandoned the Contract, and thereupon this Proposal and the acceptance thereof shall be null and void and the forfeiture of such security accompanying this Proposal shall operate and the same shall be the property of the County of El Dorado.

The undersigned, as Bidder, declares under penalty of perjury under the laws of the State of California that the only persons or parties interested in this Proposal, as principals, are those named herein; that this Proposal is made without collusion with any other person, firm, or corporation; that it has carefully examined the location of the proposed work, the annexed proposed form of Contract, and the Plans therein referred to; and that it proposes, and agrees if this Proposal is accepted, that it will contract with the County of El Dorado, in the form of the copy of the Draft Contract annexed hereto,

to provide all necessary machinery, tools, apparatus, and other means of construction, and to do all the work and furnish all the materials specified in the Contract, in the manner and time therein prescribed, and according to the requirements of the Engineer as therein set forth, and that it will take in full payment therefore the following item prices, to wit:

PROPOSAL PAY ITEMS AND BID PRICE SCHEDULE
CONTRACT NO. PW 11-30589, CIP NO. 72184

SCHEDULE A-CONTRACT OVERLAY - NEWTOWN ROAD (5 MILES)

	ITEM CODE	ITEM DESCRIPTION	UNIT OF MEASURE	ESTIMATED QUANTITY	UNIT PRICE (In Figures)	TOTAL PRICE (In Figures)
1	120111	Traffic Control System	LS	1		
2	128650	Portable Changeable Message Sign	SWD	74		
3	153103	Cold Plane Asphalt Concrete	SF	10,080		
4	190185	Shoulder Backing	TON	2772		
5	390137	Rubberized Hot Mix Asphalt (Type G)	TON	9,504		
6	840653A	Paint Traffic Stripe (4" Double Yellow Centerline)	LF	26,400		
7	840653B	Paint Traffic Stripe (4" White Edgeline)	LF	52,800		
8	840660	Paint Pavement Marking	SF	351		
9	850111	Pavement Marker - Retroreflective (Type D)	EA	2,202		
TOTAL BID						

(NOTICE: Bidder's failure to execute the questionnaires and statements contained in this Proposal as required by applicable laws and regulations, or the determinations by El Dorado County based upon those questionnaires and statements, may prohibit award of the subject Contract to the Bidder.)

SUBCONTRACTORS LISTING

The Bidder shall list the name and address and license number of each subcontractor to whom the Bidder proposes to subcontract portions of the work, as required by the provisions in "Required Listing of Proposed Subcontractors" in Section 2 of the Standard Specifications. The Bidder shall also list the work portion to be performed by each subcontractor by listing the bid item number, description, and percentage of each item subcontracted.

Name	Location of Business	License No.	Bid Item Number(s), Bid Item Description, and Percentage of each Bid Item Subcontracted

PUBLIC CONTRACT CODE SECTION 10162 QUESTIONNAIRE

In accordance with Public Contract Code Section 10162, the Bidder shall complete, under penalty of perjury under the laws of the State of California, the following questionnaire:

Has the Bidder, any officer of the Bidder, or any employee of the Bidder who has a proprietary interest in the Bidder, ever been disqualified, removed, or otherwise prevented from bidding on, or completing a federal, state, or local government project because of a violation of law or a safety regulation?

Yes: _____

No: _____

If the answer is yes, explain the circumstances in the following space:

PUBLIC CONTRACT CODE SECTION 10232 STATEMENT

In accordance with Public Contract Code Section 10232, the Bidder hereby states under penalty of perjury under the laws of the State of California, that no more than one final unappealable finding of contempt of court by a Federal Court has been issued against the Bidder within the immediate preceding two year period because of the Bidder's failure to comply with an order of a Federal Court which orders the Bidder to comply with an order of the National Labor Relations Board.

NOTE:

The above Questionnaire and Statement are part of the Proposal. Signing this Proposal on the signature portion thereof shall also constitute signature of this Questionnaire and Statement.

Bidders are cautioned that making a false certification may subject the certifier to criminal prosecution.

NONCOLLUSION AFFIDAVIT
(Title 23 United States Code Section 112 and
Public Contract Code Section 7106)

In accordance with Title 23 United States Code, Section 112 and Public Contract Code Section 7106, the Bidder declares that the bid is not made in the interest of, or on behalf of, any undisclosed person, partnership, company, association, organization, or corporation; that the bid is genuine and not collusive or sham; that the Bidder has not directly or indirectly induced or solicited any other Bidder to put in false or sham bid, and has not directly or indirectly colluded, conspired, connived, or agreed with any Bidder or anyone else to put in a sham bid, or that anyone shall refrain from bidding; that the Bidder has not in any manner, directly or indirectly, sought by agreement, communication, or conference with anyone to fix the bid price of the Bidder or any other Bidder, or to fix any overhead, profit, or cost element of the bid price, or of that of any other Bidder, or to secure any advantage against the public body awarding the Contract of anyone interested in the proposed Contract; that all statements contained in the bid are true; and, further, that the Bidder has not, directly or indirectly, submitted his or her bid price or any breakdown thereof, or the contents thereof, or divulged information or data relative thereto, or paid, and will not pay, any fee to any corporation, partnership, company, association, organization, bid depository, or to any member or agent thereof to effectuate a collusive or sham bid.

NOTE:

The above Noncollusion Affidavit is part of the Proposal. Signing this Proposal on the signature portion thereof shall also constitute signature of this Noncollusion Affidavit.

Bidders are cautioned that making a false certification may subject the certifier to criminal prosecution.

RELIABLE CONTRACTOR DECLARATION

GRANTEE INFORMATION	
GRANTEE NAME: COUNTY OF EL DORADO	GRANT NUMBER: (TRI30-09-19)
PRIMARY CONTACT NAME: Anne Novotny	
CONTRACTOR INFORMATION	
CONTRACTOR NAME:	
AUTHORIZED CONTRACTOR REPRESENTATIVE NAME:	
MAILING ADDRESS:	
<i>As the authorized representative of the above identified contractor, I declare under penalty of perjury under the laws of the State of California that within the preceding three (3) years, none of the events listed in Section 17050 of Title 14, California Code of Regulations, Natural Resources, Division 7, has occurred with respect to the above identified contractor.</i>	
Signature	Date

Accompanying this proposal is _____

(NOTICE: INSERT THE WORDS "CASH (\$___)," "CASHIER'S CHECK," "CERTIFIED CHECK," OR "BIDDERS BOND," AS THE CASE MAY BE)

in amount equal to at least ten percent of the total **amount of the bid price.**

The names of all persons interested in the forgoing Proposal as principals are as follows:

IMPORTANT NOTICE: If the Bidder or other interested person is a corporation, state legal name of corporation and place of incorporation, also names of the president, secretary, treasurer, and executive officer thereof; if a partnership, state name of partnership, also names of all individual partners; if Bidder or other interested person is an individual, state first and last names in full.

Licensed in accordance with an act providing for the registration of Contractors,

License No. _____ Classification(s) _____

A copy of the afore-referenced license must be attached hereto.

ADDENDA: This Proposal is submitted with respect to the changes to the Contract included in addenda number(s)

(Fill in addenda numbers if addenda have been received and insert, in this Proposal, any Proposal Pay Items and Bid Price Schedules that were received as part of the addenda)

By my signature on this Proposal I certify, under penalty of perjury under the laws of the State of California, that the foregoing questionnaire and statements of Public Contract Code Sections 10162, 10232, and 10285.1 are true and correct and that I have complied with the requirements of Section 8103 of the Fair Employment and Housing Commission Regulations (Chapter 5 of Division 4 of Title 2 of the California Code of Regulations). By my signature on this Proposal I further certify, under penalty of perjury under the laws of the State of California and the United States of America that the Noncollusion Affidavit required by Title 23 United States Code, Section 112, Reliable Contractor Declaration, and Public Contract Code Section 7106 is true and correct.

The person or persons executing this Proposal on behalf of a corporation or partnership shall be prepared to demonstrate by resolution, article, or otherwise, that such person is or that such persons are appropriately authorized to act in these regards for such corporation or partnership. Such authority shall be demonstrated to the satisfaction of the County of El Dorado.

If the signature is by an agent other than an officer of a corporation or a member of a partnership, a power of attorney authorizing said act by the agent on behalf of his principal shall be submitted with the bid forms; otherwise, the bid may be disregarded as irregular and unauthorized.

The Bidder's execution on the signature portion of this Proposal shall constitute an endorsement and execution of those affidavits, declarations and certifications which are part of this Proposal.

Executed this _____ day of _____, 20__

at _____ County, State of _____

Date: _____

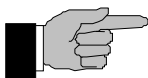

SIGN HERE _____

Name and Title of Bidder _____

Name of Firm _____

END OF PROPOSAL

COUNTY OF EL DORADO

BIDDER'S BOND

this form MUST be used

KNOW ALL PEOPLE BY THESE PRESENTS, THAT WE _____,
_____, as **PRINCIPAL**, and

as Surety are held and firmly bound unto the County of El Dorado, a political subdivision of the State of California (hereinafter referred to as "Obligee"), in the penal sum of **TEN (10) PERCENT OF THE AMOUNT OF THE TOTAL BID PRICE** of the Principal above named, submitted by said Principal to the Obligee for the work described below, for the payment of which sum in lawful money of the United States, well and truly to be made to the Obligee, we the Principal and Surety bind ourselves, our heirs, executors, administrators and successors, jointly and severally, firmly by these presents. In no case shall the liability of the Surety hereunder exceed the sum of

TEN PERCENT (10%) OF THE AMOUNT OF THE TOTAL BID PRICE

THE CONDITION OF THIS OBLIGATION IS SUCH, THAT:

WHEREAS, the Principal has submitted the above-mentioned Bid to the Obligee, as aforesaid, for certain construction specifically described as follows, for which bids are to be opened at Placerville, El Dorado County, California, for the construction of the

**CONTRACT OVERLAY - NEWTOWN ROAD (5 MILES)
CONTRACT No. PW 11-30589, CIP No. 72184**

NOW, THEREFORE, if the aforesaid Principal is awarded the Contract and, within the time and manner required under the Contract Documents, after the prescribed forms are presented to it for signature, enters into a written contract, in the prescribed form, in accordance with the Bid, and files two bonds with the Obligee, one to guarantee faithful performance and the other to guarantee payment for labor and materials, as required by law, then this obligation shall be null and void; otherwise, it shall remain in full force and virtue.

In the event suit is brought upon this bond by the Obligee and judgment is recovered, the Surety shall pay all costs incurred by the Obligee in such suit, including a reasonable attorney's fee to be fixed by the Court.

IN WITNESS WHEREOF, we have set our hands and seals on this _____ day of _____ 20__

(seal) _____
Principal

(seal) _____
Surety

Address: _____

(NOTE: Signature of those executing for the Surety shall be properly acknowledged, and accompanied by a Certificate of Acknowledgment.)

SURETY

ACKNOWLEDGMENT

State of California

County of _____

On _____ before me, _____,
(here insert name and title of the officer)

personally appeared _____

_____ ,

who proved to me on the basis of satisfactory evidence to be the person(s) whose name(s)
is/are subscribed to the within instrument and acknowledged to me that he/she/they executed
the same in his/her/their authorized capacity(ies), and that by his/her/their signature(s) on
the instrument the person(s), or the entity upon behalf of which the person(s) acted, executed the instrument.

I certify under PENALTY OF PERJURY under the laws of the State of California that the foregoing paragraph is
true and correct.

WITNESS my hand and official seal.

Signature _____

(Seal)