

# COUNTY OF EL DORADO

330 Fair Lane  
Placerville, CA 95667  
(530) 621-5390  
(530) 622-3645 Fax

**JAMES S. MITRISIN**  
Clerk of the Board



# BOARD OF SUPERVISORS

**JOHN R. KNIGHT**  
District I  
**RAY NUTTING**  
District II  
**JAMES R. SWEENEY**  
District III  
**RON BRIGGS**  
District IV  
**NORMA SANTIAGO**  
District V

---

December 18, 2012

Placer County Board of Supervisors  
175 Fulweiler Avenue  
Auburn, California 95603

Re: Rubicon Trail

Chair and Members of the Board:

El Dorado County has finally been successful in obtaining an easement from the United States Forest Service (USFS) for the Rubicon Trail from Wentworth Springs to just North of Rubicon Springs. (Please see attached map.) A portion of our easement is within the boundaries of your county. We believe it would be better from a jurisdictional position if the land underlying that portion of the Rubicon Trail would be adjusted to be in El Dorado County. The simple boundary adjustment process pursuant to Government Code Sections 23200 et. seq. could be used for this process. The affected area would be the South one-half of the Southwest one-quarter and the South one-half of the Southeast one-quarter of Section 28, T14N, R15E, MDM.

Would your Board be willing to proceed with this process on behalf of Placer County?

On another aspect regarding the Rubicon Trail, we stand ready to provide the assistance of our staff with the model we used for the right-of-way and the erosion control solutions if you are interested in pursuing the process from our boundary North of Rubicon Springs North and East to our Boundary near Highway 89.

Are you going to pursue the reconstruction and obtaining of an easement for your section of the Trail and would you like our help?

Perhaps it would be wise for two of your members to meet with two of our members and perhaps Jack Sweeney sometime early in 2013.

Please advise us of your desires in this matter.

Respectfully,

John R. Knight  
Chairman, Board of Supervisors

# RUBICON TRAIL - LOCATION MAP

**Legend**

- 1.0 Route number
- Main Route
- Approved Variant Route
- Partial Ownership
- County Line

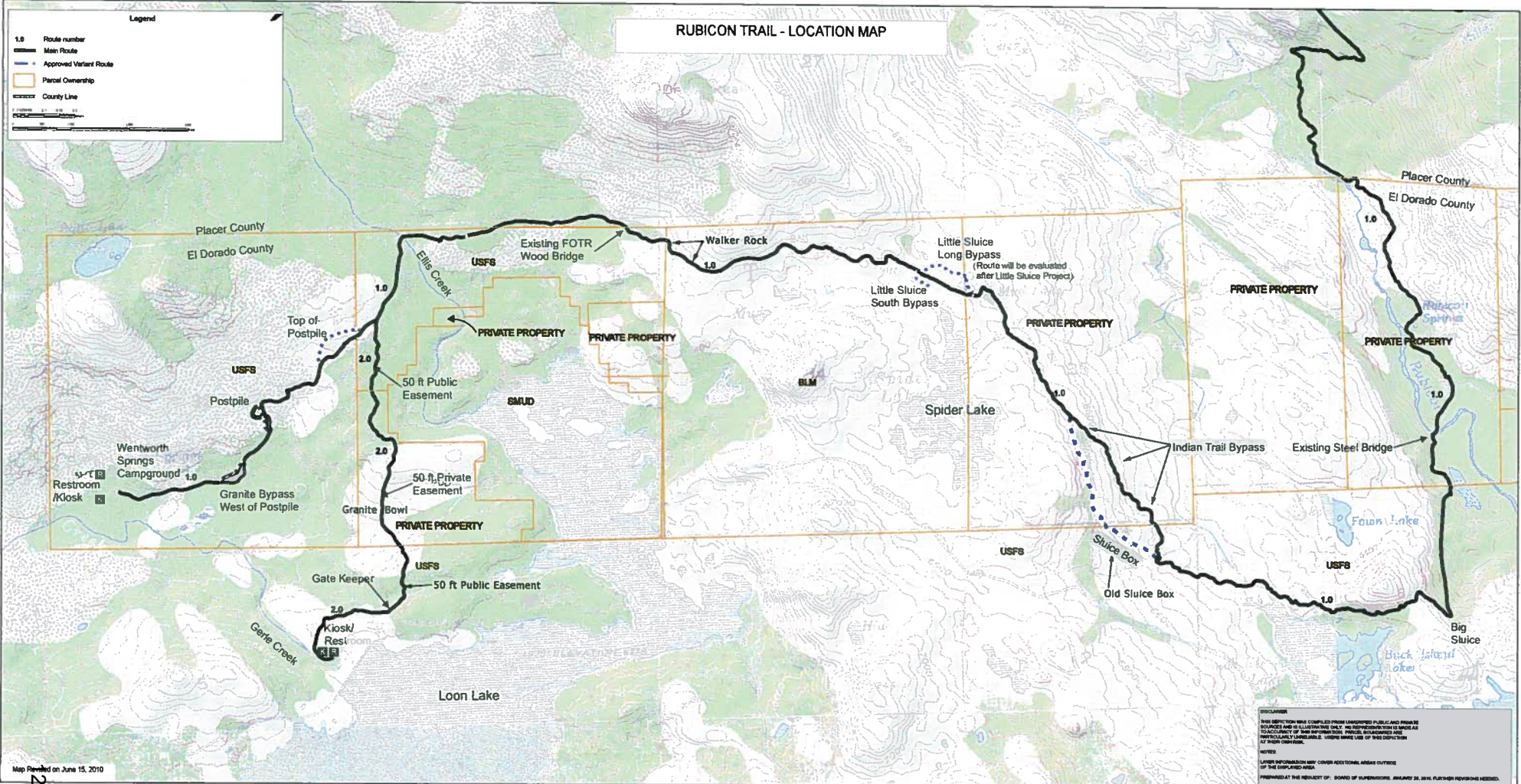

Map Revised on June 15, 2010

**DISCLAIMER**  
 THIS DOCUMENT WAS COMPILED FROM UNCLASSIFIED PUBLIC AND PRIVATE SOURCES AND IS ILLUSTRATIVE ONLY. NO REPRESENTATION IS MADE AS TO ACCURACY OF THE INFORMATION. SOURCE ORGANIZATIONS ARE RESPONSIBLY FOR THE ACCURACY OF THE INFORMATION. USFS AND BLM ARE NOT RESPONSIBLE FOR ANY DAMAGE TO PERSONS OR PROPERTY THAT MAY OCCUR AS A RESULT OF USING THIS DOCUMENT.

**NOTES**  
 LARGER INFORMATION MAY COVER ADDITIONAL AREAS OUTSIDE OF THE DISPLAYED AREA.  
 PREPARED AT THE REQUEST OF: BOARD OF SUPERVISORS, JANUARY 26, 2010. FURTHER REVISIONS NEEDED.

2-1533.A2