

MAP OF PROPOSED BOUNDARIES OF THE EL DORADO COUNTY COMMUNITY FACILITIES DISTRICT NO. 2014-1 (CARSON CREEK)

COUNTY OF EL DORADO
STATE OF CALIFORNIA

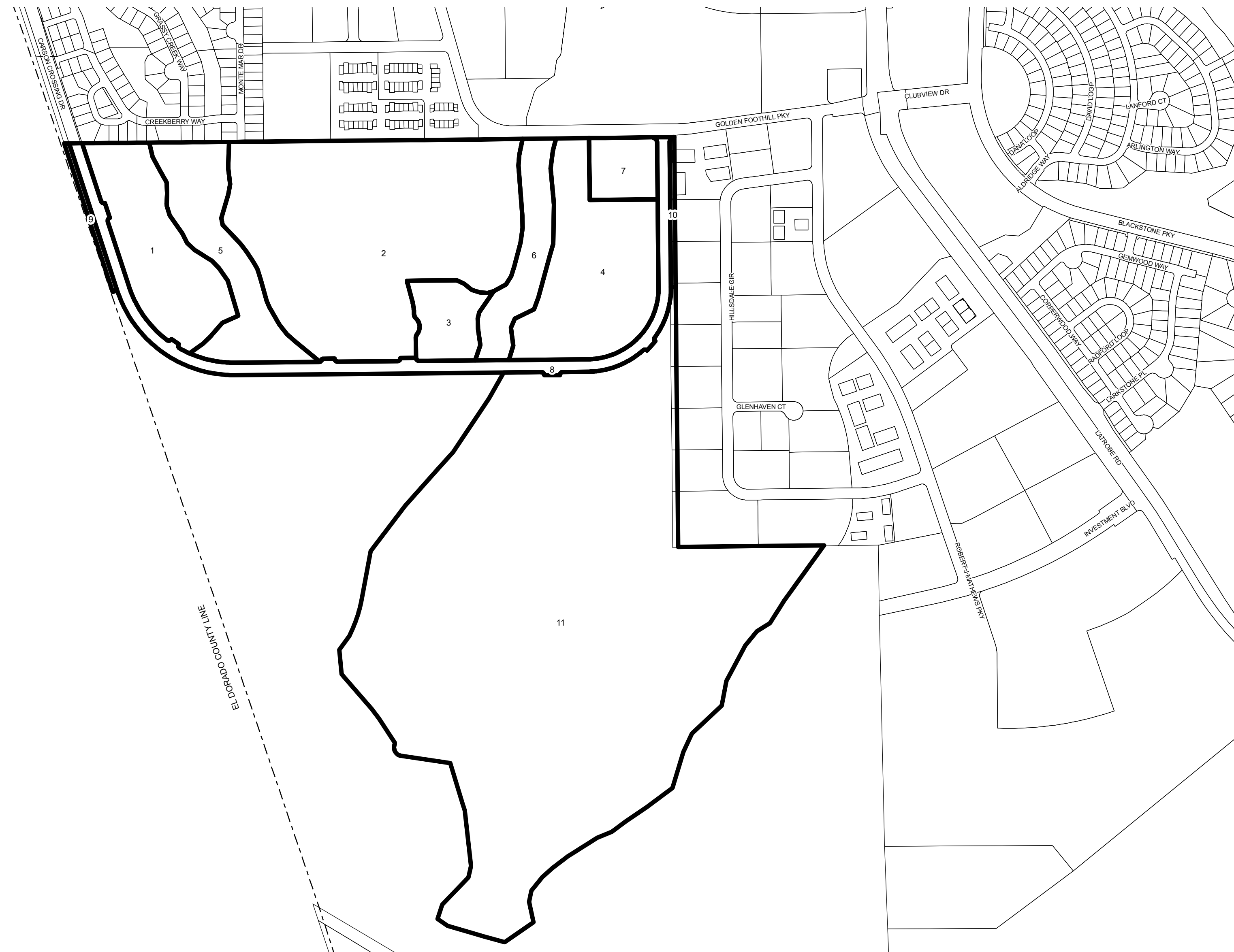

FILED IN THE OFFICE OF THE CLERK OF THE BOARD OF THE COUNTY OF EL DORADO THIS ____ DAY OF _____, 2014.

CLERK OF THE BOARD

I HEREBY CERTIFY THAT THE WITHIN MAP SHOWING PROPOSED BOUNDARIES OF THE EL DORADO COUNTY COMMUNITY FACILITIES DISTRICT NO. 2014-1 (CARSON CREEK) WAS APPROVED BY THE BOARD OF SUPERVISORS OF THE COUNTY OF EL DORADO, AT A MEETING THEREOF, HELD ON THE ____ DAY OF _____, 2014, BY ITS RESOLUTION NO. ____.

CLERK OF THE BOARD

FILED THIS ____ DAY OF _____, 2014, AT THE HOUR OF ____ O'CLOCK __.M., IN BOOK ____ OF MAPS OF ASSESSMENT AND COMMUNITY FACILITIES DISTRICTS, AT PAGE ____ IN THE OFFICE OF THE COUNTY RECORDER IN THE COUNTY OF EL DORADO, STATE OF CALIFORNIA.

COUNTY RECORDER,
COUNTY OF EL DORADO

FOR PARTICULARS OF THE LINES AND DIMENSIONS OF ASSESSOR'S PARCELS, REFERENCE IS MADE TO THE MAPS OF THE ASSESSOR OF THE COUNTY OF EL DORADO, STATE OF CALIFORNIA.

Map ID	APN	Map ID	APN	Map ID	APN	Map ID	APN
1	117-570-01-100	4	117-570-04-100	7	117-570-07-100	10	117-570-10-100
2	117-570-02-100	5	117-570-05-100	8	117-570-08-100	11	117-570-14-100
3	117-570-03-100	6	117-570-06-100	9	117-570-09-100		



Legend

- CFD Parcels
- Parcel Lines

Prepared by