



LATE DISTRIBUTION 9-5-14

---

**Fwd: Mather Expansion**5 messages

---

----- Forwarded message -----

From: **Don Van Dyke** <don.a.van.dyke@sbcglobal.net>

Date: Thu, Sep 4, 2014 at 4:08 PM

Subject: Mather Expansion

To: Ron Mikulaco &lt;bosone@edcgov.us&gt;, Brian Veerkamp &lt;bosthree@edcgov.us&gt;, Ron Briggs &lt;bosfour@edcgov.us&gt;, Norma Santiago &lt;bosfive@edcgov.us&gt;

Hello Board Members,

I would like to urge you to take legal action against Sac county on the Mather Field expansion.

Below are three Google Earth images.

**Image 1** shows that the approach path is directly over Oak Ridge High School, Rolling hills middle school, and the CSD complex.

**Image 2** shows the flight path directly over the most expensive part of Serrano. This will have a big impact on property values (and tax revenues to the county). Please note that there are many more expensive homes to be built in this area. Will real estate disclosures be required here?

**Image 3** shows the flight path directly over the older hilly section of El Dorado Hills. The green area (unbuilt so far) has been approved for homes. Again, will a disclosure be needed to sell these homes?

Thank you for anything you can do to stop this terrible project.

Don Van Dyke

12-1183 Public Comment  
BOS Rcvd 9-5-14

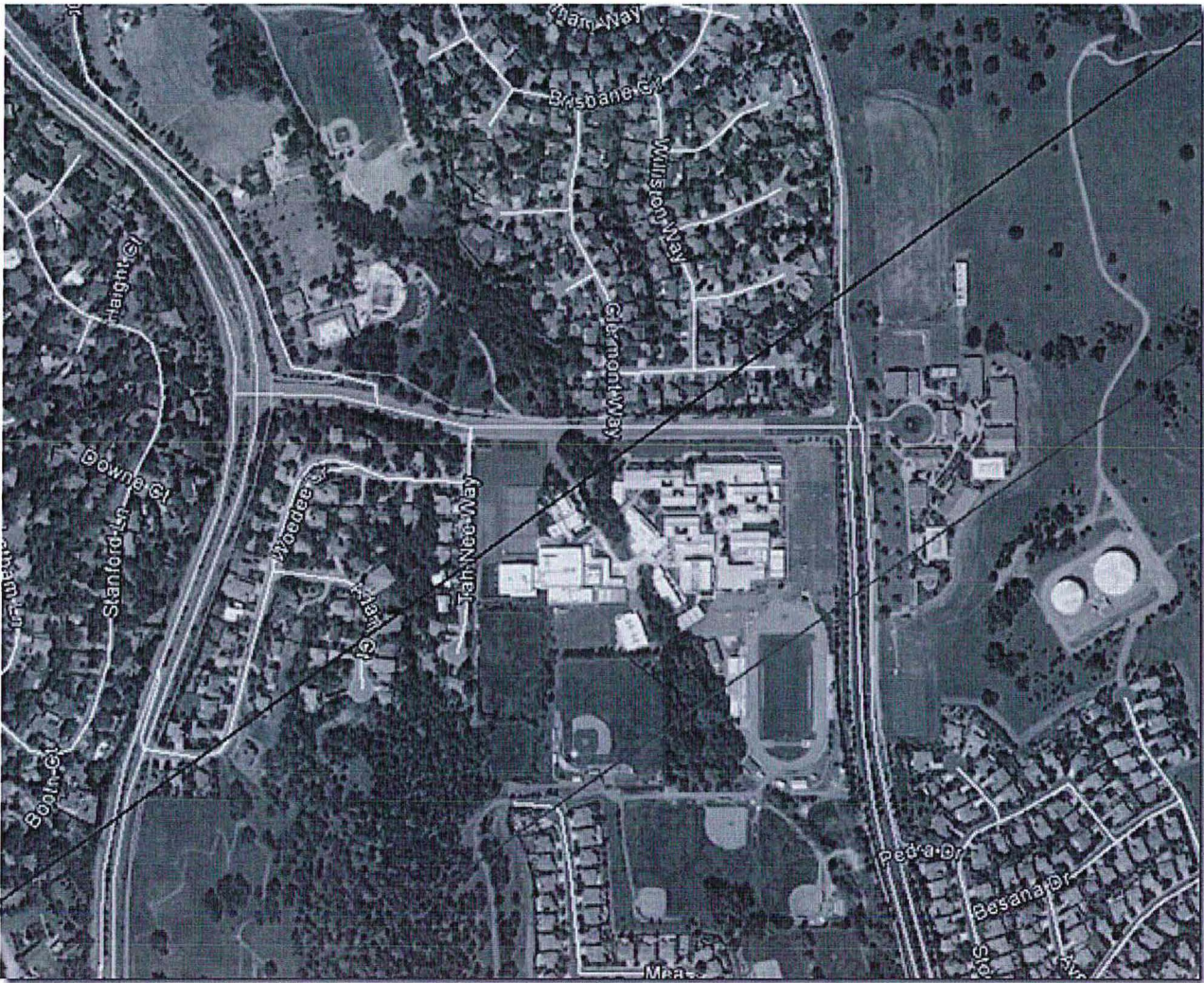







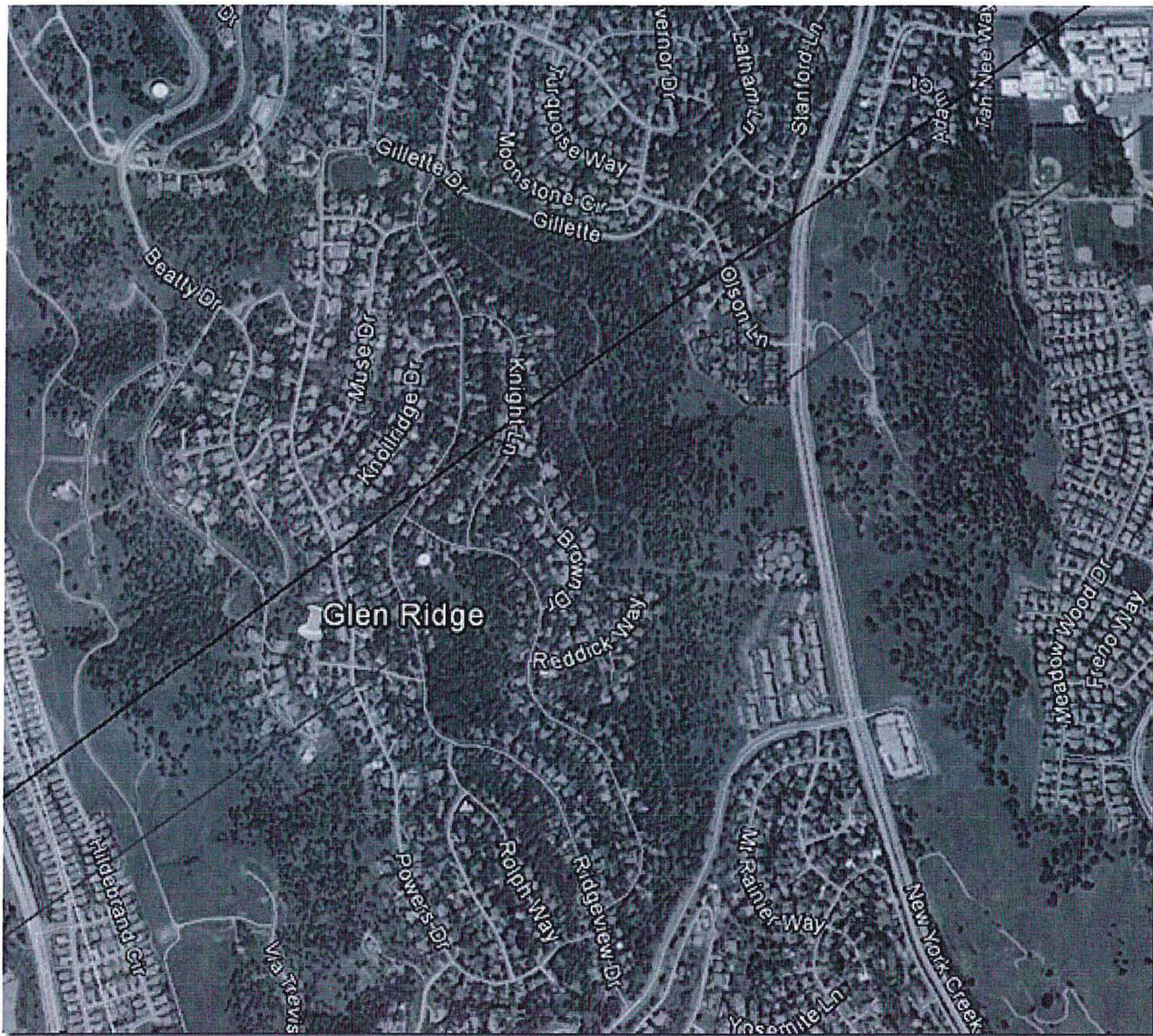

NOTICE: This e-mail and any files transmitted with it may contain confidential information, and are intended solely for the use of the individual or entity to whom they are addressed.

Any retransmission, dissemination or other use of the information by persons other than the intended recipient or entity is prohibited.

If you receive this e-mail in error please contact the sender by return e-mail and delete the material from your system.

Thank you.

[Quoted text hidden]



----- Forwarded message -----

From: **Hoffman, Martin** <martin.hoffman@va.gov>

Date: Thu, Sep 4, 2014 at 9:14 PM

Subject: Mather Expansion

To: bosone@edcgov.us, bosthree@edcgov.us, bosfour@edcgov.us, bosfive@edcgov.us

Dear Board Members,

I too urge you to do all you can to take action against the Mather Field expansion.

Martin D. Hoffman, MD

---

**From:** Bill and Pat [mailto:w.p.bryant@comcast.net]

**Sent:** Thursday, September 04, 2014 8:50 PM

**To:** Undisclosed Recipient

**Subject:** [EXTERNAL] Fw: Mather Expansion

**To:** Ron Mikulaco ; Brian Veerkamp ; Ron Briggs ; Norma Santiago

**Sent:** Thursday, September 04, 2014 4:08 PM

12-1183 Public Comment

BOS Rcvd 9-5-14



Hello Board Members,

Below are three Google Earth images.

**Image 2** shows the flight path directly over the most expensive part of Serrano. This will have a big impact on property values (and tax revenues to the county). Please note that there are many more expensive homes to be built in this area. Will real estate disclosures be required here?

Thank you for anything you can do to stop this terrible project.











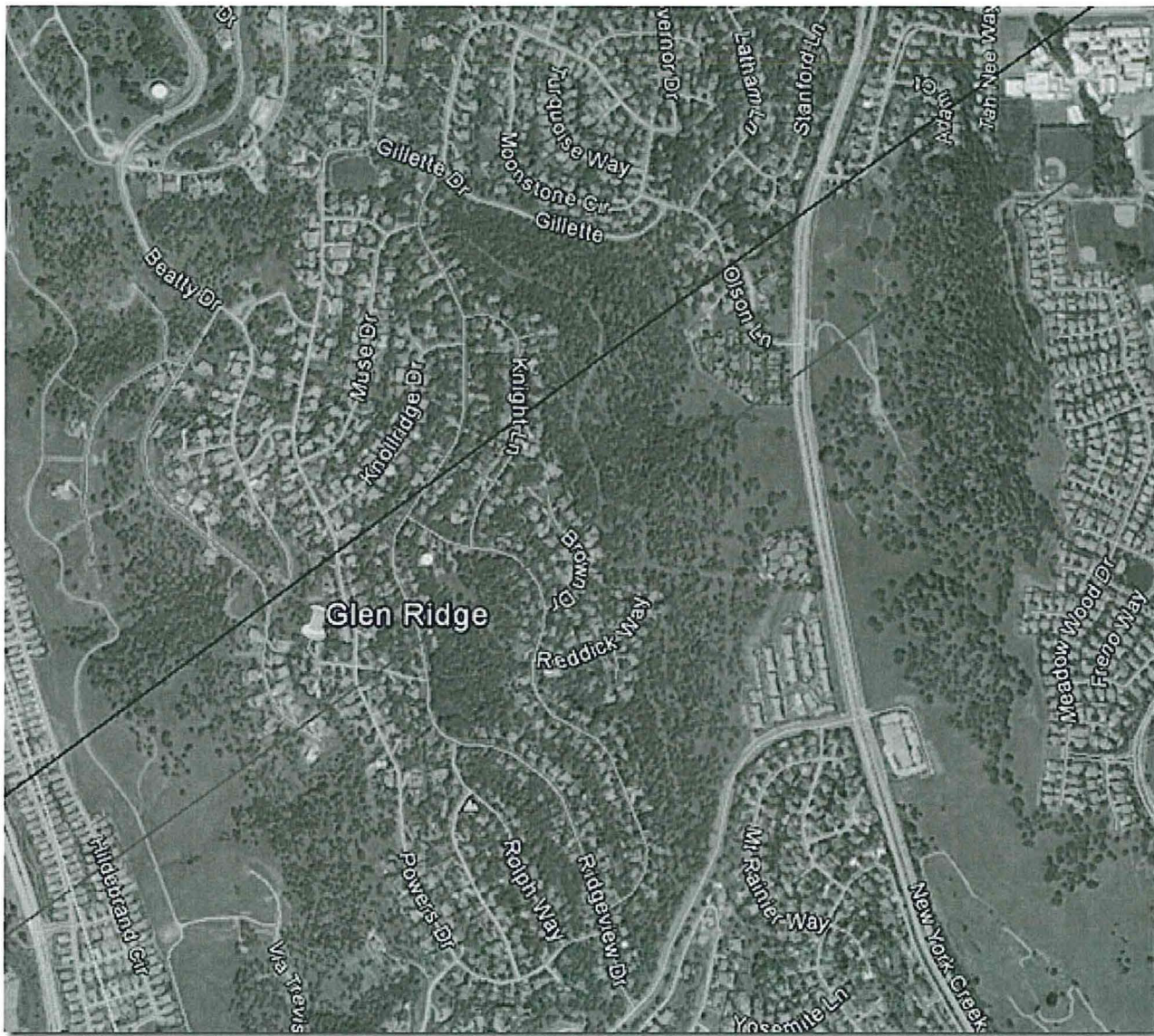

[Quoted text hidden]

----- Forwarded message -----

From: **michele** <michele.marie@earthlink.net>

Date: Thu, Sep 4, 2014 at 3:50 PM

Subject: Mather Expansion

To: bosone@edcgov.us, bosthree@edcgov.us, bosfour@edcgov.us, bosfive@edcgov.us

12-1183 Public Comment

BOS Rcvd 9-5-14

Please do not let this go through!

Sincerely,

[Quoted text hidden]



IMG\_1045.JPG  
1203K





EDC COB &lt;edc.cob@edcgov.us&gt;

---

**Fwd: Mather airport expansion and a call to action**1 message

---

----- Forwarded message -----

From: **Jonathan Ganz** <jganz@sailnow.com>

Date: Thu, Sep 4, 2014 at 12:43 PM

Subject: Mather airport expansion and a call to action

To: bosone@edcgov.us, bosthree@edcgov.us, bosfour@edcgov.us, bosfive@edcgov.us

Dear Board Members,

It's high time for EDC BOS to step up. Sacramento has taken so much from us already - our tax dollars, our water, our electricity....please don't let them steal our peace and quiet too.

Many others have documented in very thorough detail the many reasons that expanding Mather is a terrible idea, so I won't waste your time repeating that here.

Instead I just ask you to do what we elected you to do - represent the interests of your constituents.

What would the Sacramento County BOS do if the shoe were on the other foot?

Thank you for your consideration

Jonathan Ganz

--

Jonathan Ganz

jganz@sailnow.com

NOTICE: This e-mail and any files transmitted with it may contain confidential information, and are intended solely for the use of the individual or entity to whom they are addressed.

Any retransmission, dissemination or other use of the information by persons other than the intended recipient or entity is prohibited.

If you receive this e-mail in error please contact the sender by return e-mail and delete the

12-1183 Public Comment

BOS Rcvd 9-5-14



9/5/2014

Edcgov.us Mail - Fwd: Mather airport expansion and a call to action

material from your system.  
Thank you.



---

## Fwd: Mather EIR

3 messages

---

----- Forwarded message -----

From: **Joe Weinberger** <Joe@weinbergerlaw.net>

Date: Thu, Sep 4, 2014 at 12:26 PM

Subject: Mather EIR

To: "bosone@edcgov.us" <bosone@edcgov.us>, "bosthree@edcgov.us" <bosthree@edcgov.us>, "bosfour@edcgov.us" <bosfour@edcgov.us>

Cc:

Dear Mr. Mikulaco, Mr. Veerkamp, Mr. Brigs and Ms. Santiago;

Once again the Sacramento Board of Supervisors has shown its intent to expand Mather Airport into a cargo hub. As I am sure you are aware, turning Mather into a Cargo Hub will mean that numerous night flights will fly across the County and approach Mather at night. This means that El Dorado Hills, Cameron Park and Shingle Springs residents will undoubtedly be woken up as these planes fly low and slow on their approach to the airport. In addition, as they are flying low and slow over the county, they will be discharging harmful fuels and exhaust onto our agricultural property. Even if we are to assume that there is a financial gain by the expansion of Mather, all of said benefit will flow to Sacramento County. El Dorado County gets nothing except the harm. Of significant importance is the harm that may occur if there is an airplane incident. As I am sure you all recall, approximately 15 years ago, a plane on departure had cargo shift in the payload which resulted in the plane crashing in Rancho Cordova. More recently, a plane on departure had engine trouble and circled over Cameron Park and El Dorado Hills. Imagine the disaster if this plane had come down over the population.

It is now time for the El Dorado County Board of Supervisors to make a public stand against this imposition on our way of life. Tell Sacramento that if they do not change course, El Dorado County will lead the way in a legal challenge of the flawed FEIR. This action must be taken now as there are less than 30 days within which to file this suit. As representatives of this County, your actions on this matter will make a strong statement of your ability to not only lead, but also to protect the citizens that you represent. I am sure that a failure to act in a loud

12 of 183 Public Comment

BOS Rcvd 9-5-14



and positive manner on this issue will be a strong talking point for any opponent in a future election.

Joseph B. Weinberger, Esq.

**WEINBERGER LAW FIRM**

This e-mail and any files transmitted with it may contain confidential information, and are intended solely for the use of the individual or entity to whom they are addressed.

Any retransmission, dissemination or other use of the information by persons other than the intended recipient or entity is prohibited.

If you receive this e-mail in error please contact the sender by return e-mail and delete the material from your system.

Thank you.