

---

# **El Dorado Trail Extension & Bike/Pedestrian Overcrossing Projects**

**Presentation to the  
Parks and Recreation Commission**

**July 21, 2016**

---



**El Dorado County  
Community Development Agency  
Transportation Division**

# **Project Information**

---

- **Extend the existing Class I bike path from Missouri Flat Road to the community of El Dorado**
- **8-foot paved path with 2-foot unpaved shoulders**
- **Construct an overcrossing at Missouri Flat Road to accommodate trail users**
- **A new, larger parking area will be constructed at the future Missouri Flat Road/Diamond Springs Parkway intersection**
- **All improvements anticipated within existing Sacramento Placerville Transportation Corridor (SPTC) right of way**

# Project Location

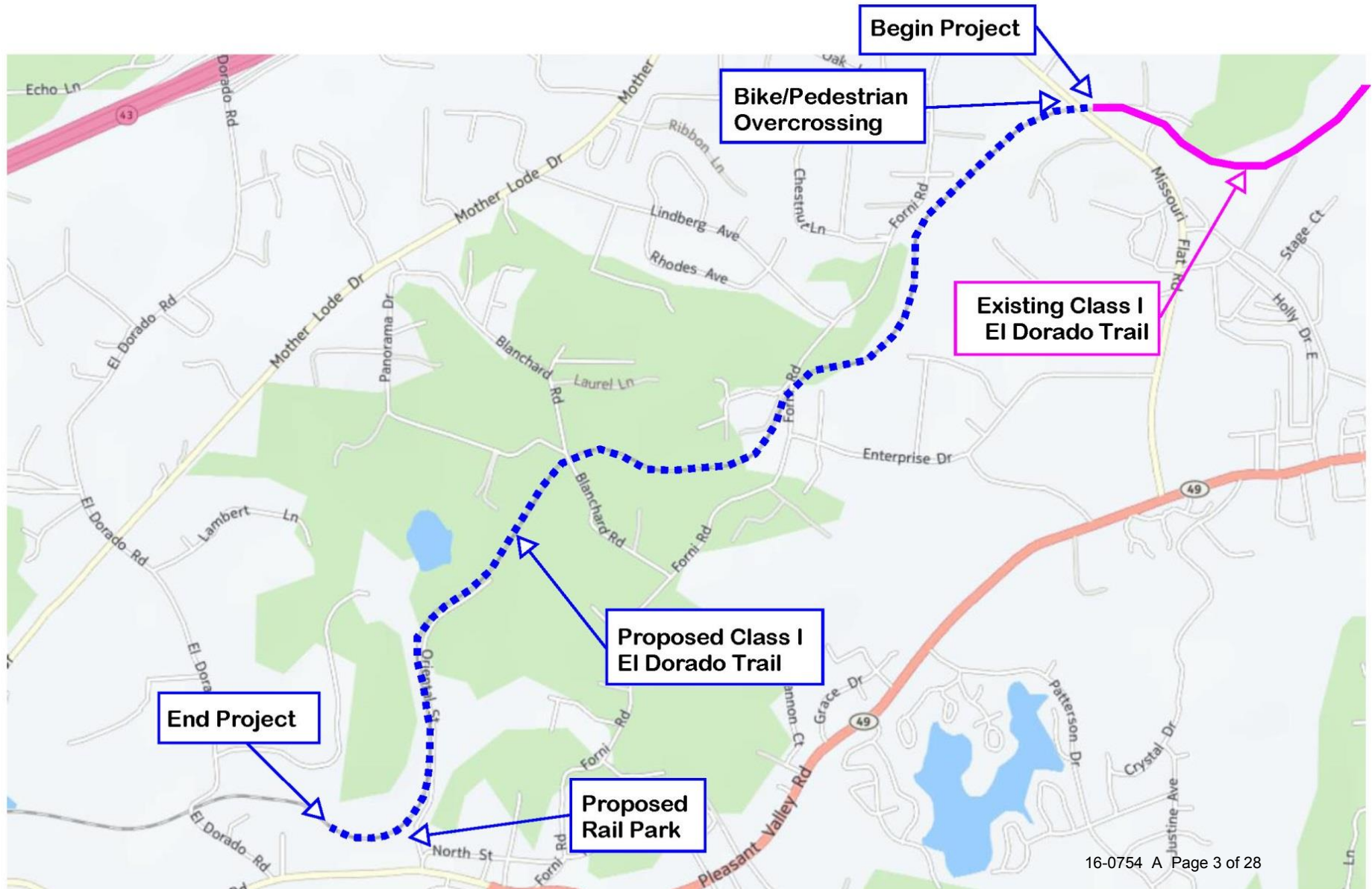



# **Project Funding & Estimated Costs**

---

- **Environmental & Design Phase funding obtained through Congestion Mitigation Air Quality (CMAQ) program federal grants**
- **Additional grant funding currently being pursued for Construction Phase**
- **Class I Trail Extension Project Total Cost = \$4.1 million**
- **Bike/Pedestrian Overcrossing Project Total Cost = \$6.4 million**

# Project Schedule

---

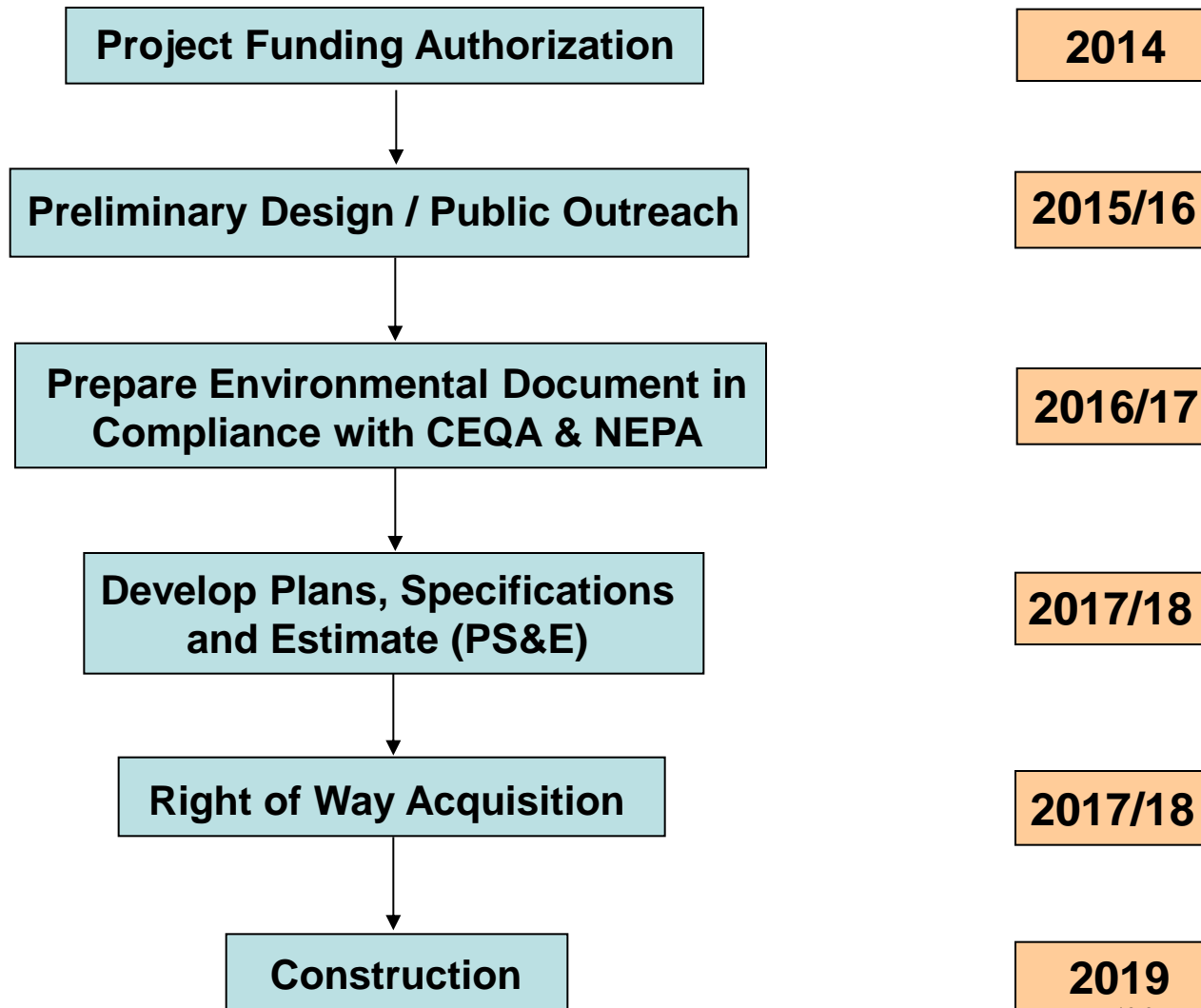

# Class I Bike Path Design Criteria

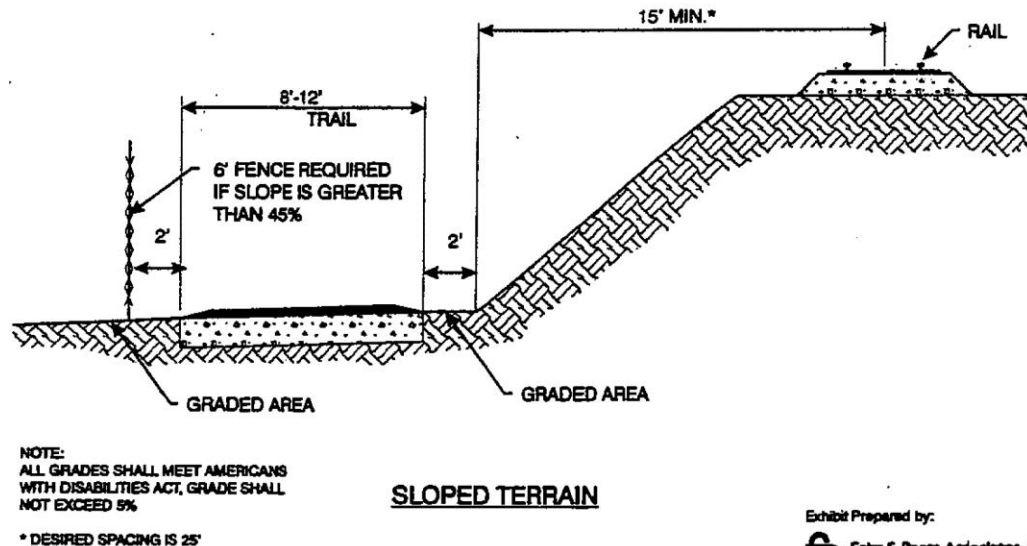
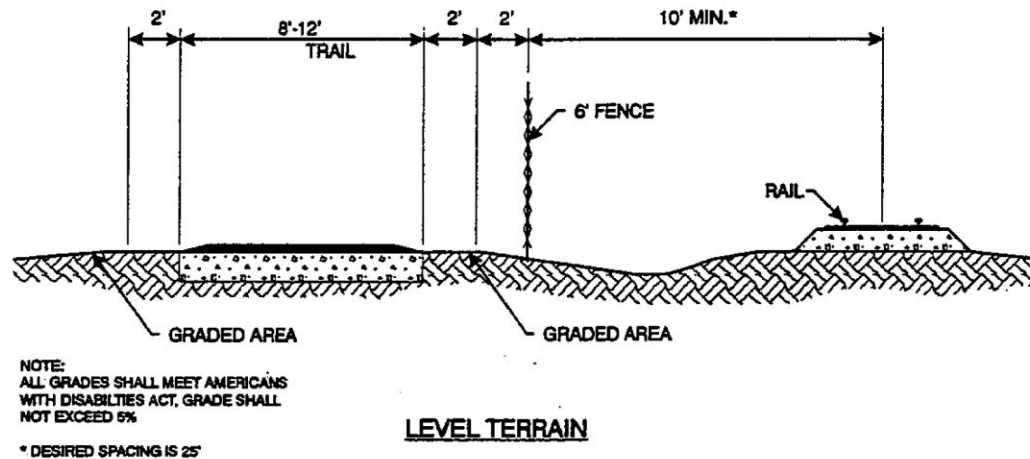

# Trail Extension Project Plan

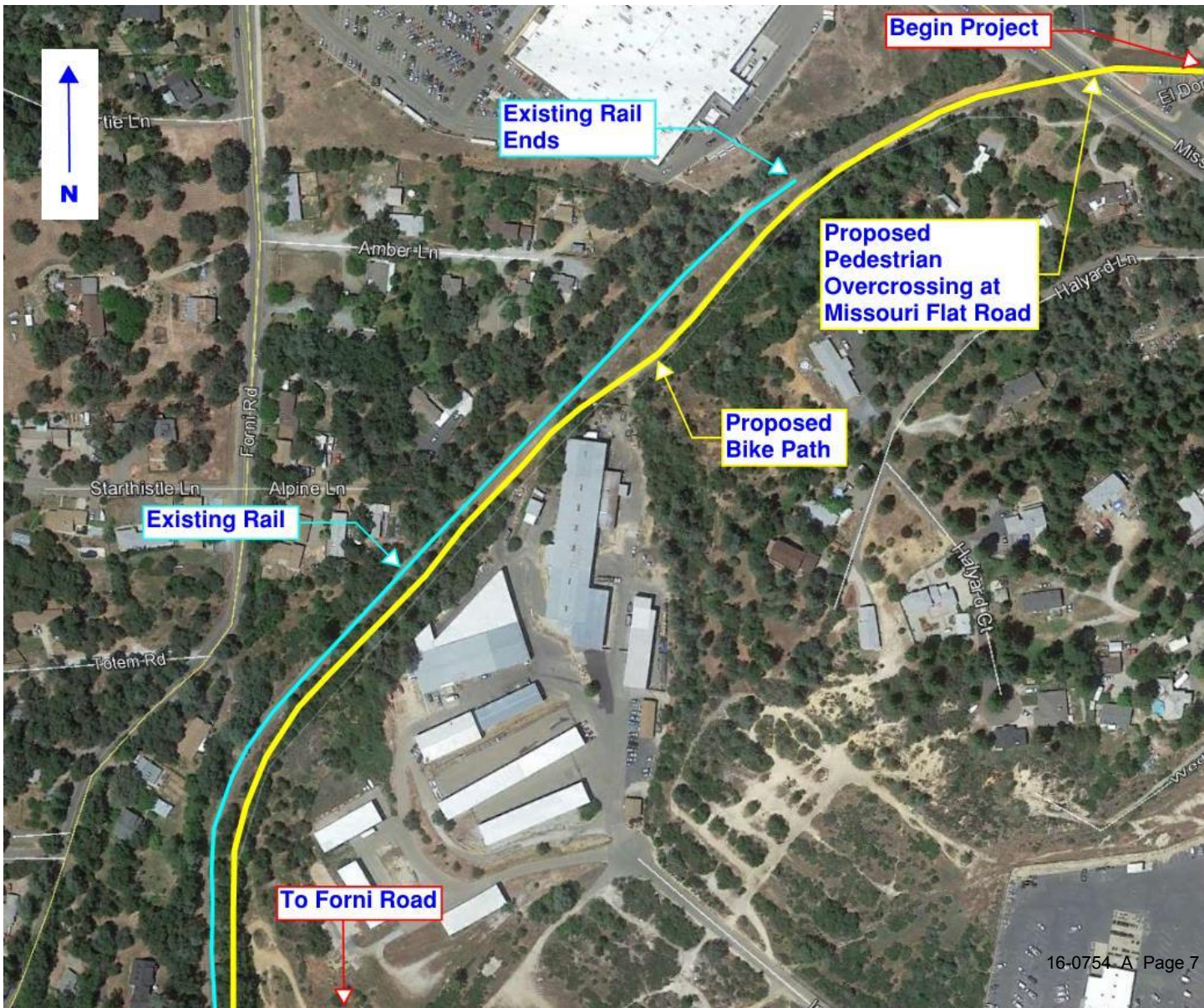



# Trail Extension Project Plan

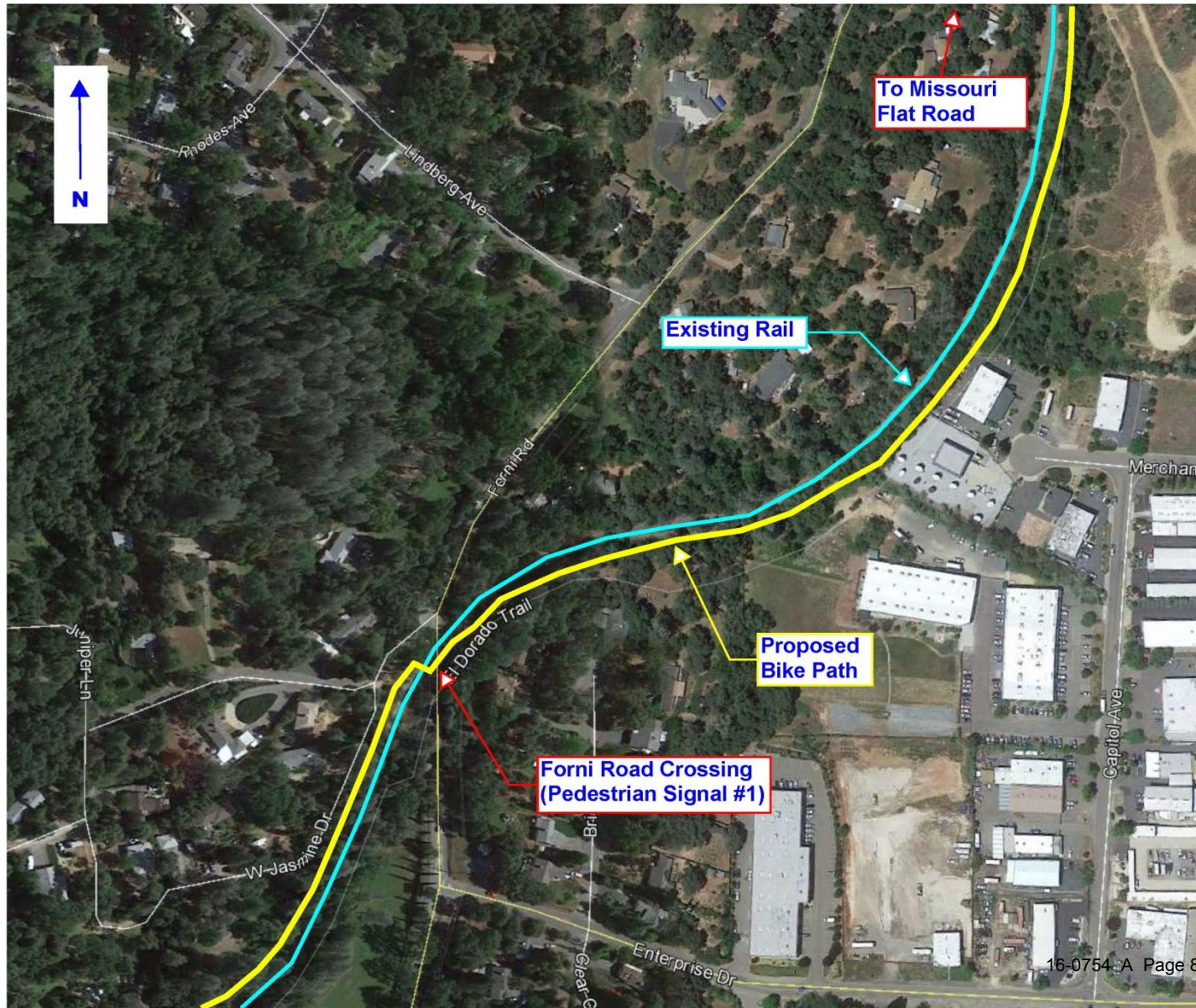



# Trail Extension Project Plan

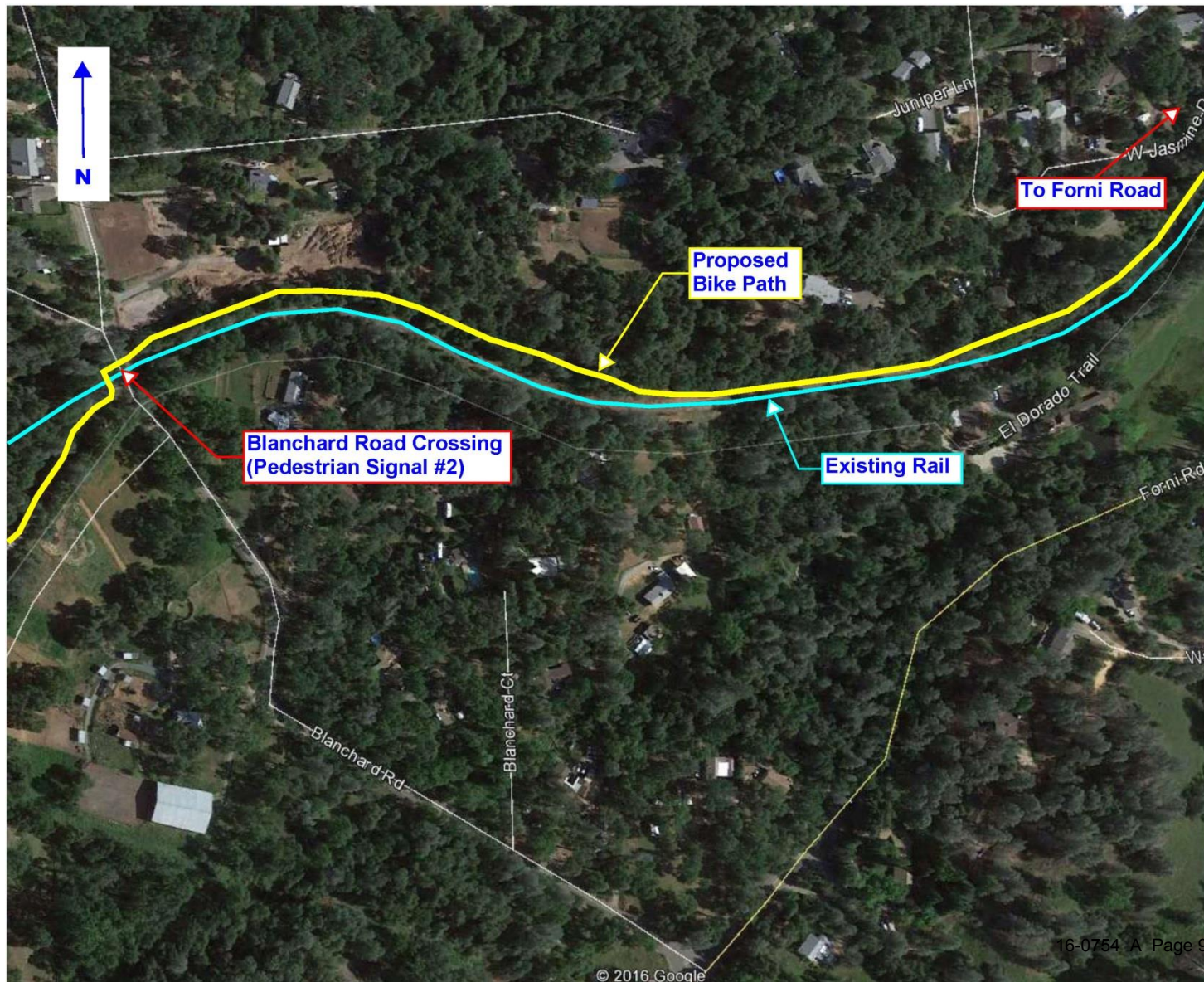



# Trail Extension Project Plan





# Trail Extension Project Plan





# Roadway Crossing Safety Measures



**Solar-Powered Roadside  
Pedestrian Signal**

**Overhead “Hawk”  
Pedestrian Signal**





# Bike/Pedestrian Overcrossing Overview

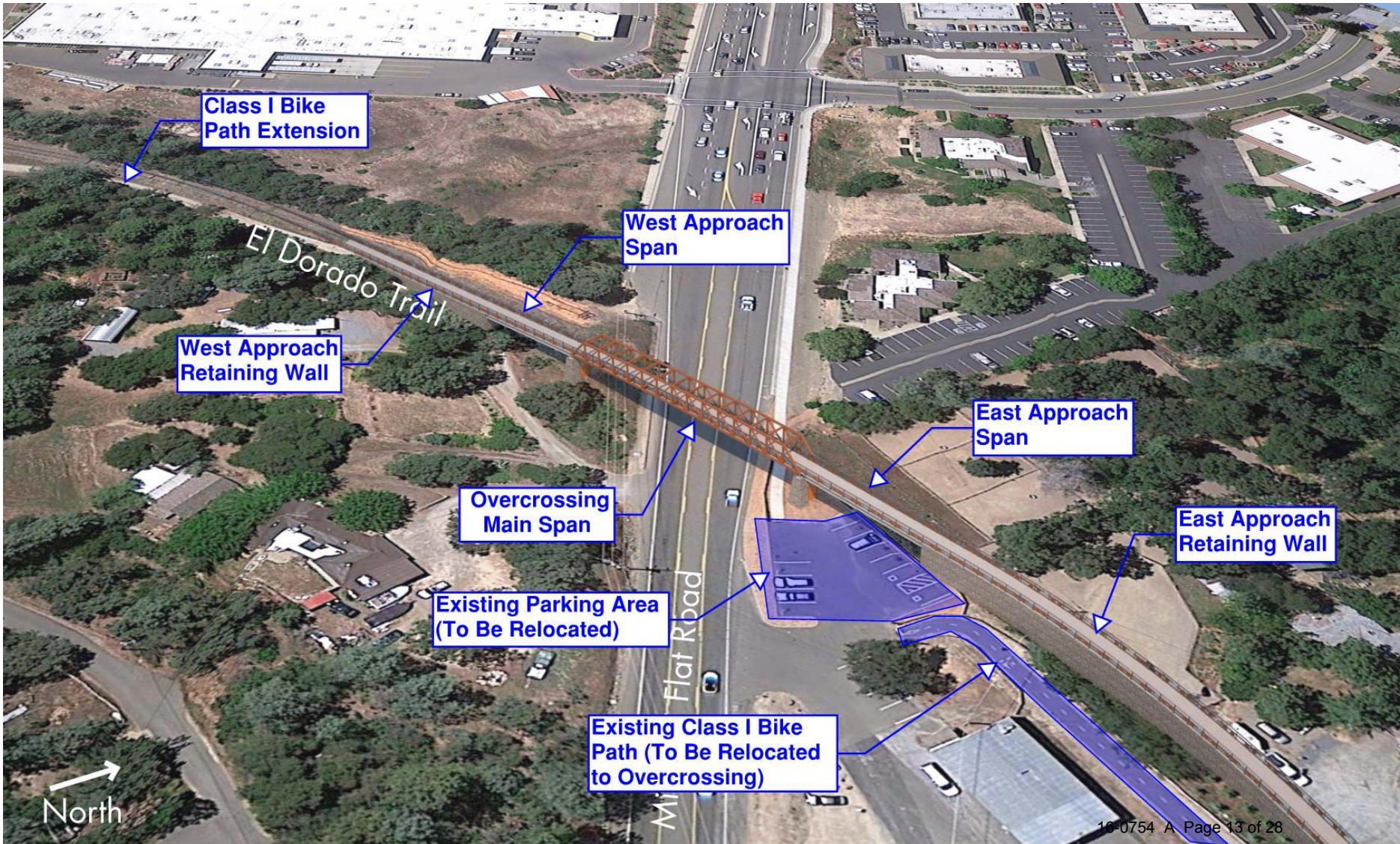



# Structure Types

**Girder**



**Truss**



**Arch**



**Cost: \$**



**Cost: \$\$**



**Cost: \$\$\$**



# Truss Bridge – Reflecting Railroad History

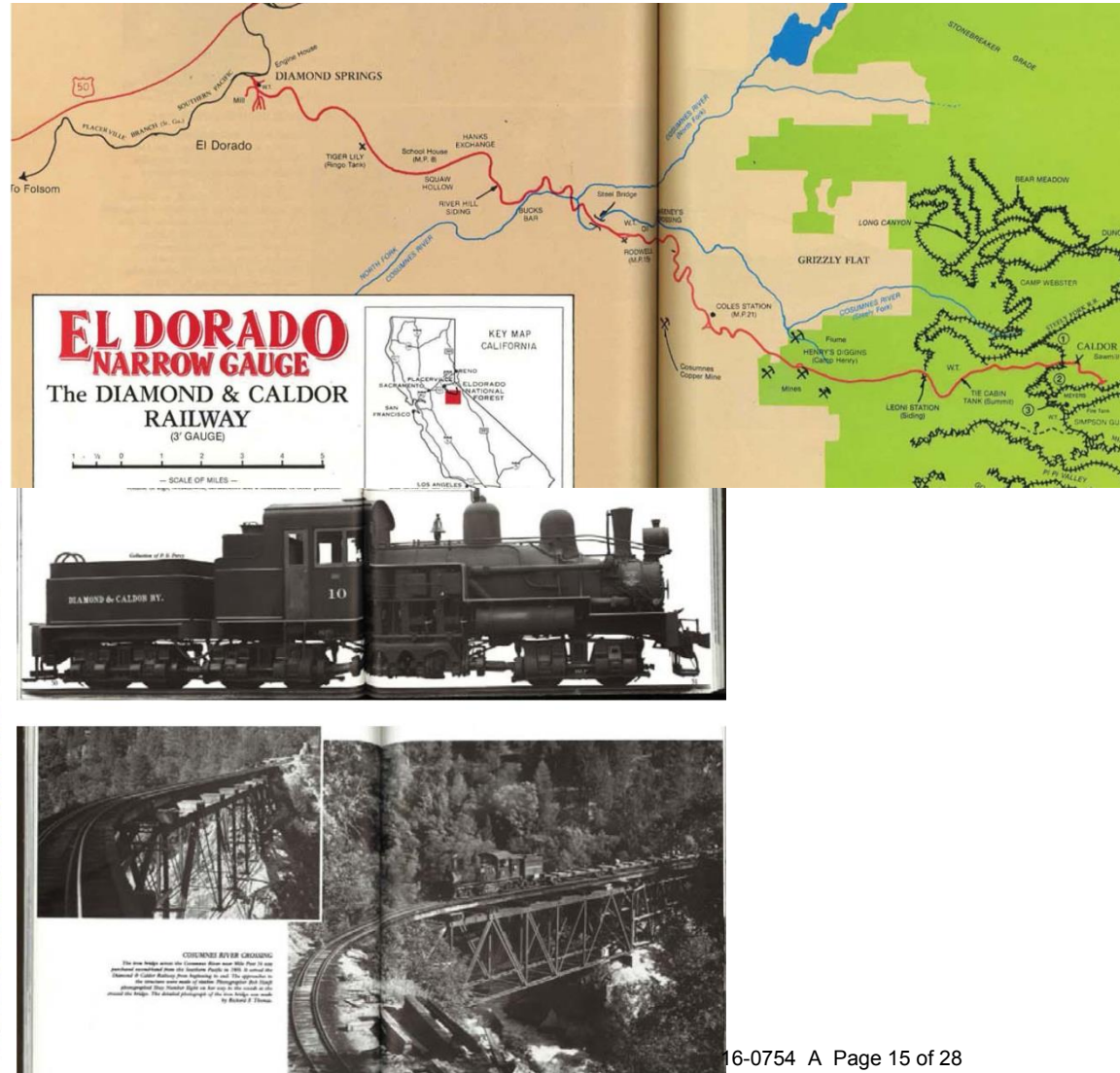
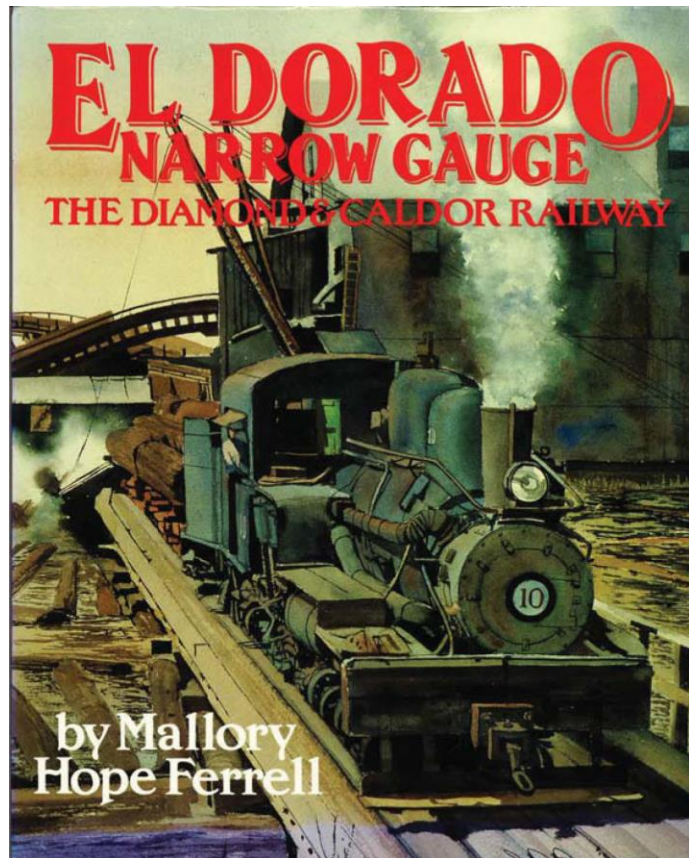

# Truss Bridge – Reflecting Railroad History

---



**Narrow Gauge Shay Locomotive  
(Diamond & Caldor Railway, circa 1936)**



# Truss Types

**Truss 'A'**



**Truss 'B'**





# Truss 'A'



# Truss 'A'





# Truss 'B'





## Truss 'B'



# Wall Finish Treatments

---



**Brick & “Fractured Fin” Concrete Pier**



**Brick Retaining Wall**



# Wall Finish Treatments

---



**Stacked Rock & Concrete Pier**



**Stacked Rock Retaining Wall**

# Bridge Lighting Options



Low-Profile Path Lighting Example





# Bridge Lighting Options



Overhead Lighting Example



# New Parking Area

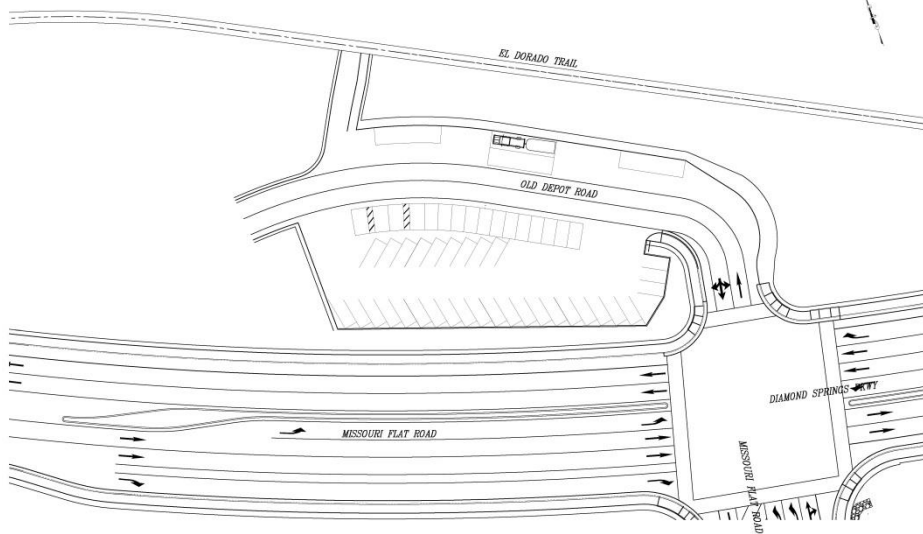
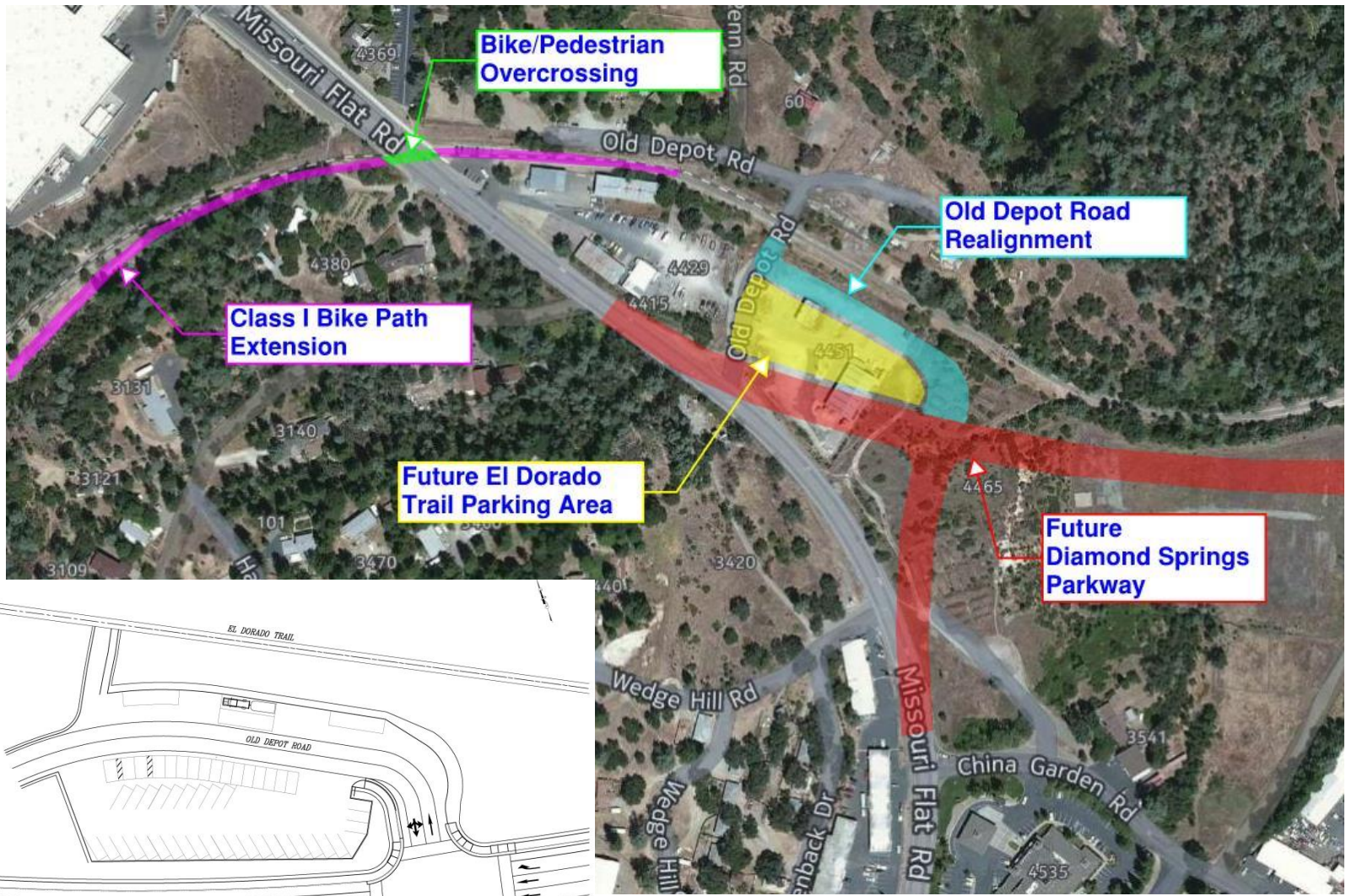



# Summary of Overcrossing Design Options

---

- **Structure Type: Girder, Truss, Arch, Other?**
- **Truss Type: 'A' vs. 'B'**
- **Wall Finish Treatments: Brick vs. Stacked Rock & "Fractured Fin" vs. Smooth Finish Concrete**
- **Bridge Lighting: Low Profile vs. Overhead**



# Questions?

**Contact:**  
**CDA / Transportation Division**  
**Email: [EDCtrail@edcgov.us](mailto:EDCtrail@edcgov.us)**  
**Phone: (530) 621-5900**