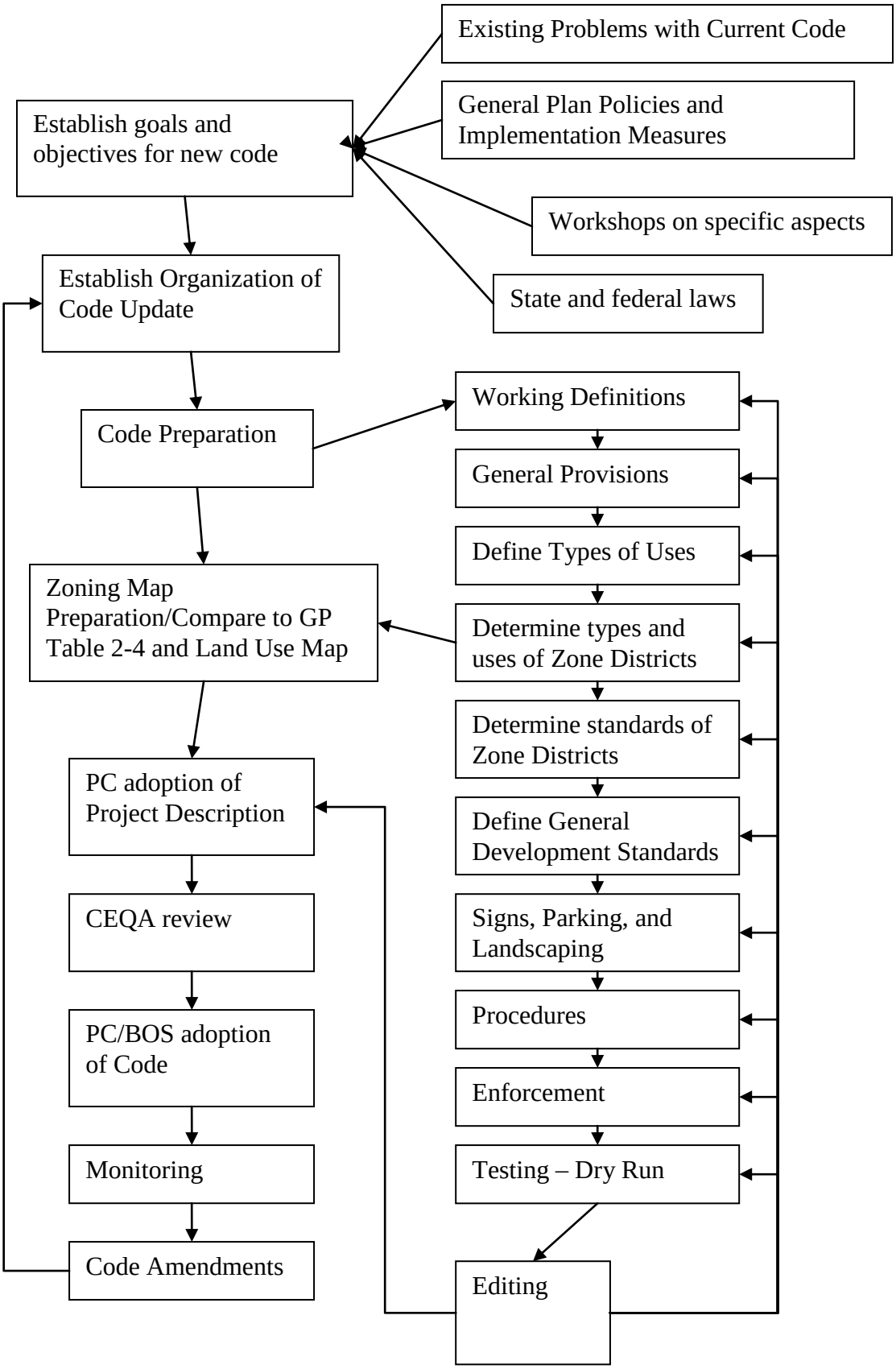Exhibit A:
Steps in the Preparation of the Updated El Dorado County Code