

RECORDING REQUESTED BY

WHEN RECORDED, MAIL TO:

NAME El Dorado County Board of Supervisors

MAILING ADDRESS 330 Fair Lane, Building A

CITY, STATE Pacerville, CA 95667
ZIP CODE



El Dorado, County Recorder

William Schultz Co Recorder Office

DOC- 2018-0001216-00

Acct 30-EL DORADO CO BOARD OF SUPERVISORS

Friday, JAN 12, 2018 15:39:29

Ttl Pd \$0.00 Rcpt # 0001910331

SLK/C1/1-19

Resolution 114-2015 is being re-recorded to correct the Exhibits originally attached. This Resolution supercedes the Resolution previously recorded.

TITLE(S) Resolution 114-2015

**Williamson Act Contract - John White
Establishing Agricultural Preserve 328
Parcel Nos. 093-090-17 & 093-090-14**

RECORDING REQUESTED BY:

Board of Supervisors

WHEN RECORDED MAIL TO:

**Board of Supervisors
330 Fair Lane
Placerville, CA 95667**

El Dorado, County Recorder
 William Schultz Co Recorder Office
DOC- 2015-0037419-00
 Acct 30-EL DORADO CO BOARD OF SUPERVISORS
 Monday, AUG 10, 2015 11:29:56
Ttl Pd \$0.00 Nbr - 0001703383
 MMF / C1 / 1 - 15

SPACE ABOVE THIS LINE RESERVED FOR
RECORDER'S USE

TITLE (S)

**RESOLUTION NO. 114-2015
Williamson Act Contract - John White
Establishing Agricultural Preserve 328
Parcel Nos. 093-090-17 & 093-090-14**



RESOLUTION NO. 114-2015
OF THE BOARD OF SUPERVISORS OF THE COUNTY OF EL DORADO

WHEREAS, on July 14, 2015, this Board held a public hearing after notice thereof, as provided by law, on the request for the establishment of agricultural preserves as set forth herein.

NOW, THEREFORE, BE IT RESOLVED by the Board of Supervisors of the County of El Dorado that this Board does hereby establish the following agricultural preserves comprising the Assessor's Parcel Numbers, as shown in Exhibit A, as set forth herein:

<u>Preserve No.</u>	<u>Owners</u>	<u>Parcel Nos.</u>	<u>Acres</u>	<u>Area</u>
202	John White and Richard McLees	093-090-11, 093-090-15 (portion)	125.95	Somerset
327	John White	093-090-06, 093-090-16, 093-090-15 (portion)	69.4	Somerset
328	John White	093-090-17, 093-090-14	52.27	Somerset

PASSED AND ADOPTED by the Board of Supervisors of the County of El Dorado at a regular meeting of said Board, held the 21 day of July, 2015, by the following vote of said Board:

Ayes: Mikulaco, Ranalli, Frentzen, Veerkamp,
Noes: none
Absent: none

Novasel

Attest:
James S. Mitrising
Clerk of the Board of Supervisors

By: 
Deputy Clerk

Chairman, Board of Supervisors
Brian K. Veerkamp

POR. SECS. 4, 9, & 10, T.9N., R.12E., M.D.M.

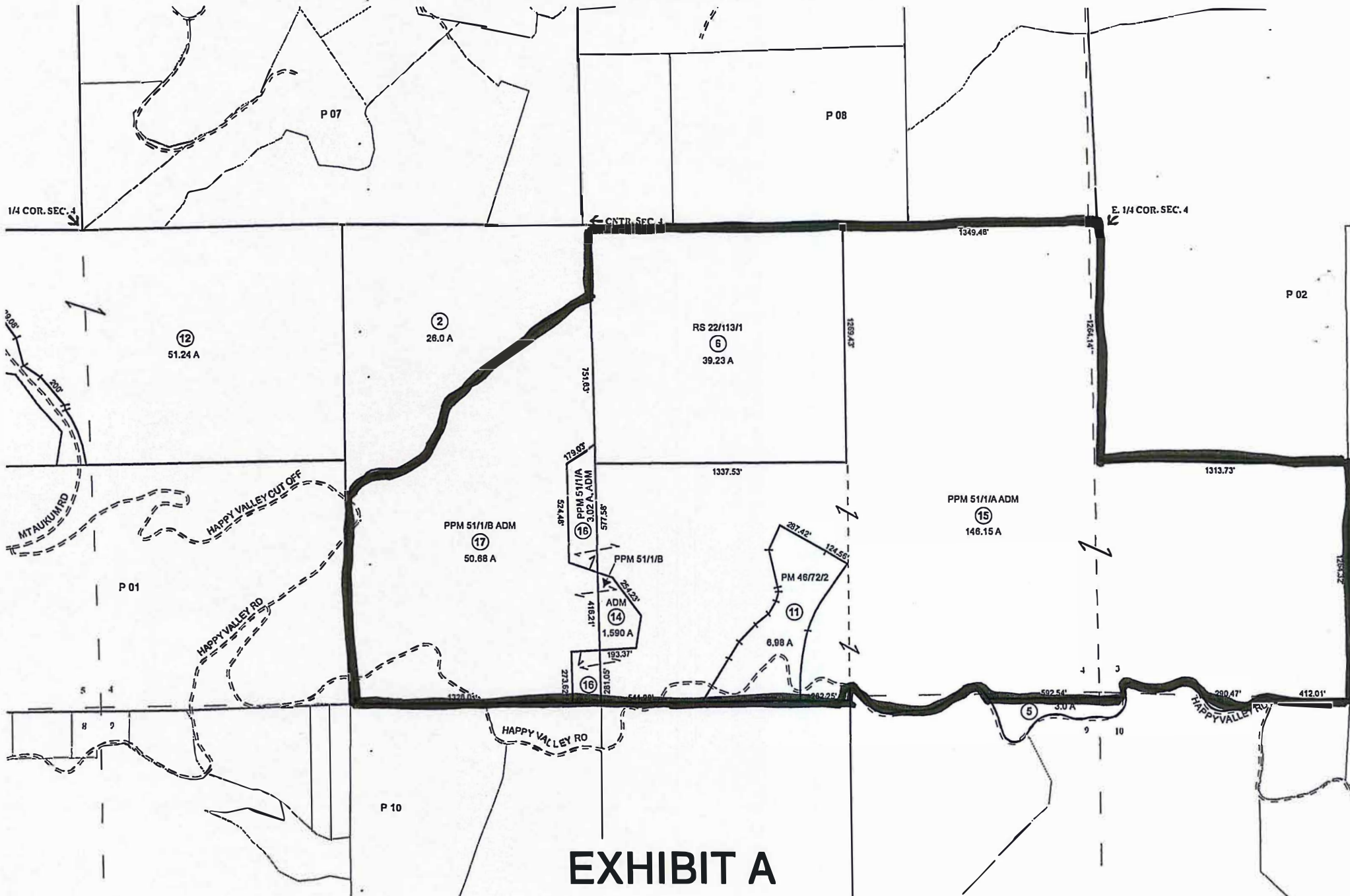

EXHIBIT A

It is prepared by the El Dorado Co. for assessment purposes only. Area calculations are estimates. Users should verify items on the ground.

Acreages Are Estimates

Adjacent Map Pages Shown in Grey Text
 Assessor's Block Numbers Shown in Ellipses
 Assessor's Parcel Numbers Shown in Circles

Rev. Nov. 30, 2012

Assessor's Map
 County of El Dorado

WILLIAMSON ACT CONTRACT

THIS CONTRACT entered into this 14th day of July 2015, by and between the COUNTY of EL DORADO, a political subdivision of the State of California, referred to herein as "County", and John White, referred to herein as "Owner".

1. DEFINITIONS

- a. "Agricultural use" means use of land for the purpose of producing an agricultural commodity (including timber) for commercial purposes;
- b. "Board" means the County Board of Supervisors;
- c. "Compatible use" means any use determined by County to be compatible with agricultural use of the property;
- d. "Contract" means this document;
- e. "Williamson Act" means the California Land Conservation Act of 1965 as amended through the legislative session indicated before the reference;
- f. "Owner" means the person or persons entering into this Contract with County;
- g. "County" means El Dorado County.

2. FACTS

This Contract is made with reference to the following facts:

- a. Owner is the owner of the real property in El Dorado County, California, described in Exhibit "A" and incorporated by reference;
- b. The property is within an agricultural preserve designated and established by Resolution of County. The property has been devoted to agricultural and compatible uses. The boundaries of the preserve are shown on the map attached as Exhibit "B" and incorporated by this reference and are co-extensive with the boundaries of the property.

3. LAND USE

The use of the property is limited during the term of this Contract to agricultural and compatible uses. Structures may be erected on the property (and existing structures enlarged) if they are directly related to and compatible with permitted uses.

4. TERM

The initial term of this Contract is ten (10) years. Unless notice of non-renewal is given as provided in Section 5, on each anniversary date of this Contract, a year shall be automatically added to the initial term. If Owner or County in any year serves written notice of non-renewal, this Contract shall remain in effect for the balance of the unexpired term.

5. NON-RENEWAL

- a. Unless written notice of non-renewal is served by County upon Owner at least sixty (60) days before a renewal date or by Owner upon County at least ninety (90) days before a renewal date, this Contract shall be considered renewed under Section 4.
- b. The effect of a sale or transfer of any portion of the property, the subject of this Contract, except as provided in paragraph 6, b., or failure of a portion of the subject property to meet the agricultural contract criteria, or failure to engage in an agricultural pursuit, may be treated as a breach of this Contract and County may bring any action in court necessary to enforce this Contract, including, but not limited to, any action to enforce this Contract by specific performance or injunction.
- c. Upon receipt by Owner of written notice of non-renewal, Owner may protest the notice of non-renewal in writing. County may withdraw the notice before the next renewal date.
- d. Upon request by Owner, the County may authorize Owner to serve written notice of non-renewal on a portion of the property.

6. TRANSFER OF PROPERTY

- a. This Contract, and the covenants herein, shall run with the land and shall be binding upon and inure to the benefit of all successors in interest of Owner.
- b. In the event that Owner conveys a portion of the property under this Contract, Owner, in addition to the conveyee, shall remain subject to the terms of this Contract as to the conveyed portion unless and until the conveyee enters into a separate contract with the County. Owner understands that County will not enter into a separate contract with the conveyee unless the conveyed portion of property meets the County's criteria for an agricultural preserve, and that County shall enter into a contract with the conveyee if the conveyed portion meets said criteria and exclude said conveyed portion from Owner's contract.

7. CANCELLATION

- a. The purpose of this section is to provide relief from the provisions of this Contract only when the continued dedication of all or any portion of the property to agricultural use is neither necessary nor desirable for purposes of the 1969 Williamson Act.
- b. Owner may petition the Board for cancellation of this Contract as to all or any part of the property. The Board may approve the cancellation only if it finds that:
 - (i) cancellation is not consistent with the purposes of the 1969 Williamson Act; and,
 - (ii) cancellation is in the public interest.
- c. The existence of an opportunity for another use of the property involved will not be sufficient reason for cancellation of this Contract. A potential alternative use of the property involved may be considered only if there is not proximate, non-contracted land suitable for the use to which it is proposed the property involved be put. The uneconomic character of the existing use may be considered only if there is no other

reasonable or comparable agricultural use to which the property may be put. Prior to any action by the Board, the Board shall consider the recommendations of the Agricultural Commission and the Planning Commission.

- d. Prior to any action by the Board giving tentative approval to cancellation, the assessor shall determine the full cash value of the property involved as though it were free of the contractual restrictions. He shall multiply such value by the most recent County tax ratio announced pursuant to Section 401 of the Revenue and Taxation Code and shall certify the product to the Board as the cancellation valuation of the property involved for the purpose of determining the cancellation fee.
- e. Prior to giving tentative approval to the cancellation, the Board shall determine and certify to the Auditor the amount of the cancellation fee which Owner must pay the Treasurer as deferred taxes upon cancellation. That fee shall be an amount equal to fifty percent (50%) of the cancellation valuation of the property involved.
- f. If it finds that it is in the public interest to do so, the Board may waive any such payment (or any portion) or may make such payment (or any portion) contingent upon the future use made of the property involved and its economic return to Owner for a period of time not to exceed the unexpired term had it not been canceled, but only if:
 - (i) cancellation is caused by an involuntary transfer or change in the use which may be made of the property involved and such property is not immediately used for a purpose which produces a greater economic return to Owner; and,
 - (ii) the Board has determined it is in the best interest of the program to conserve agricultural land use that such payment (or any portion) be either deferred or not required.

- g. This Contract may not be canceled until after County has given notice of and has held a public hearing on the matter as required by law.
- h. Upon tentative approval of the cancellation petition the Clerk of the Board of Council shall record in the office of the County Recorder of the County in which the land as to which the contract is canceled is located a certificate which shall set forth the name of the owner of such land at the time the contract was canceled with the amount of the cancellation fee certified by the Board or Council as being due pursuant to this article, the contingency of any waiver or deferment of payments, and legal description of the property. From the date of recording of such certificate the contract shall be finally canceled and, to the extent the cancellation fee has not yet been paid, a lien shall be created and attached against the real property described therein and any other real property owned by the person named therein as the owner and located within the County. Such lien shall have the force, effect and priority of a judgment lien. Nothing in this section or Section 51283 shall preclude the Board or Council from requiring payment in full of the cancellation fee prior to the cancellation becoming effective.

In no case shall the cancellation of a contract be final until the notice of cancellation is actually recorded as provided in this section. Notwithstanding any other provisions of the Revenue and Taxation Code, any payments required by Section 51283 shall not create nor impose a lien or charge on the land as to which a contract is canceled except as herein provided.

Upon the payment of the cancellation fee or any portion thereof, the Clerk of the Board or Council shall record with the County Recorder a written certificate of the release in whole or in part of the lien.

8. EMINENT DOMAIN

- a. In this section:
- (i) "public agency" means any public entity included within the definition of "public agency" in the 1969 Williamson Act and in any subsequent amendments to that Act; and
 - (ii) "individual" means any person authorized under Section 1001 of the Civil Code or under any other existing or future California law to acquire property by eminent domain.
- b. When any action in eminent domain for the condemnation of the fee title of an entire parcel of the property is filed or when such parcel is acquired in lieu of eminent domain for a public use or improvement by a public agency or individual or whenever there is any such action or acquisition by the federal government or any person, instrumentality or agency action under authority or power of the federal government, this Contract shall be deemed null and void as to the property actually being condemned or acquired as of the date the action is filed or the acquisition occurs, and for the purpose of establishing the value of the property, this Contract shall be deemed never to have existed. Upon the termination of such a proceeding or occurrence of such an acquisition, this Contract shall be null and void for all property actually taken or acquired.
- c. When such an action to condemn less than an entire parcel of the property is filed, or when such an acquisition to acquire less than an entire parcel of the property occurs, this Contract shall be deemed null and void as to the property actually condemned or acquired and shall be disregarded in the valuation process only as to the property actually being taken or acquired unless the remaining property will be adversely affected by the condemnation in which case the amount of just compensation shall be computed without regard to this Contract.

- d. The property actually taken or acquired shall be removed by this Contract. Under no circumstances shall property be removed that is not actually taken or acquired except as otherwise provided in the contract.

9. AMENDMENT

This Contract may be amended to the extent permitted by law applicable at the time of amendment.

10. SEVERABILITY

The invalidity of any provision of this Contract or its application to any particular factual situation will not affect the validity of any other provision or its application to any factual situation.

EL DORADO COUNTY

By: _____



Chairman, Board of Supervisors
Brian K. Veerkamp

ATTEST:

~~James S. Mitrisin~~
~~Suzanne Allen de Sanchez~~
Clerk to the Board of Supervisors

By: _____

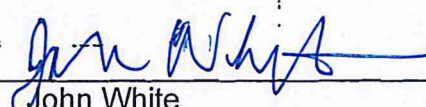
Deputy

John White

Owners

(mab:WAC.CONWilliamAct)
(Revised 10/06)

ACKNOWLEDGMENT

A notary public or other officer completing this certificate verifies only the identity of the individual who signed the document to which this certificate is attached, and not the truthfulness, accuracy, or validity of that document.

State of California
County of El Dorado)

On January 4, 2018 before me, James S. Mitrison, Notary Public
(insert name and title of the officer)

personally appeared JOHN WHITE
who proved to me on the basis of satisfactory evidence to be the person(s) whose name(s) is/are subscribed to the within instrument and acknowledged to me that he/~~she~~~~they~~ executed the same in his/~~her~~~~their~~ authorized capacity(~~ies~~), and that by his/~~her~~~~their~~ signature(~~s~~) on the instrument the person(~~s~~), or the entity upon behalf of which the person(~~s~~) acted, executed the instrument.

I certify under PENALTY OF PERJURY under the laws of the State of California that the foregoing paragraph is true and correct.

WITNESS my hand and official seal.

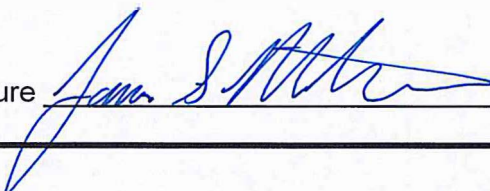
Signature  (Seal)

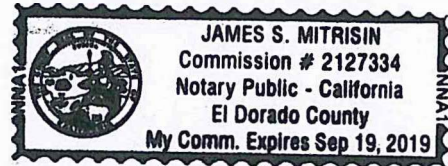

ACKNOWLEDGMENT

A notary public or other officer completing this certificate verifies only the identity of the individual who signed the document to which this certificate is attached, and not the truthfulness, accuracy, or validity of that document.

State of California
County of El Dorado)

On January 12, 2018 before me, James S. Mitrison, Notary Public
(insert name and title of the officer)

personally appeared BRIAN K. VEERKAMP,
who proved to me on the basis of satisfactory evidence to be the person(s) whose name(s) is/are
subscribed to the within instrument and acknowledged to me that he/~~she~~/they executed the same in
his/~~her~~/their authorized capacity(~~ies~~), and that by his/~~her~~/their signature(~~s~~) on the instrument the
person(s), or the entity upon behalf of which the person(s) acted, executed the instrument.

I certify under PENALTY OF PERJURY under the laws of the State of California that the foregoing
paragraph is true and correct.

WITNESS my hand and official seal.

Signature  (Seal)



d. The property actually taken or acquired shall be removed by this Contract. Under no circumstances shall property be removed that is not actually taken or acquired except as otherwise provided in the contract.

9. AMENDMENT

This Contract may be amended to the extent permitted by law applicable at the time of amendment.

10. SEVERABILITY

The invalidity of any provision of this Contract or its application to any particular factual situation will not affect the validity of any other provision or its application to any factual situation.

EL DORADO COUNTY

By: 
Chairman, Board of Supervisors

ATTEST:

~~James S. Mitrisin~~
~~Suzanne Allen de Sanchez~~
Clerk to the Board of Supervisors

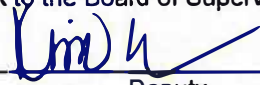
By: 
Deputy

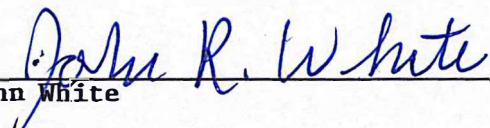
John White

Owners

(mab:WAC.CON/WilliamAct)
(Revised 10/06)

CALIFORNIA ALL PURPOSE ACKNOWLEDGMENT

A notary public or other officer completing this certificate verifies only the identity of the individual who signed the document to which this certificate is attached, and not the truthfulness, accuracy, or validity of that document.

STATE OF CALIFORNIA }

COUNTY OF EL DORADO }

On 7/14/15 before me, Mitchell Thomas Applegarth Notary Public,

Date

(here insert name and title of the officer)

personally appeared Brian K. Veerkamp

who proved to me on the basis of satisfactory evidence to be the person(s) whose name(s) is are subscribed to the within instrument and acknowledged to me that he she/they executed the same in his her/their authorized capacity(ies), and that by his her/their signature(s) on the instrument the person(s), or the entity upon behalf of which the person(s) acted, executed the instrument.

I certify under PENALTY OF PERJURY under the laws of the State of California that the foregoing paragraph is true and correct.

WITNESS my hand and official seal.

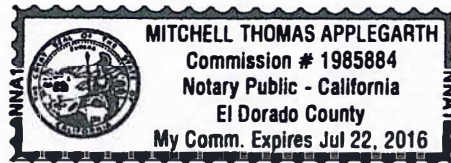

Signature: Mitchell Thomas Applegarth (Seal)

_____ OPTIONAL _____

Description of Attached Document

Title or Type of Document: Williamson Act Contract Number of Pages: _____

Document Date: 7/14/2015 Other: _____

14 MAY 13 PM 4:08
RECEIVED
PLANNING DEPARTMENT

ACKNOWLEDGMENT

State of California
County of EL DORADO

On MAY 13, 2014 before me, GEORJA M. BURRES, NOTARY PUBLIC
(insert name and title of the officer)

personally appeared JOHN R. WHITE
who proved to me on the basis of satisfactory evidence to be the person(s) whose name(s) is/are
subscribed to the within instrument and acknowledged to me that he/she/they executed the same in
his/her/their authorized capacity(ies), and that by his/her/their signature(s) on the instrument the
person(s), or the entity upon behalf of which the person(s) acted, executed the instrument.

I certify under PENALTY OF PERJURY under the laws of the State of California that the foregoing
paragraph is true and correct.

WITNESS my hand and official seal.

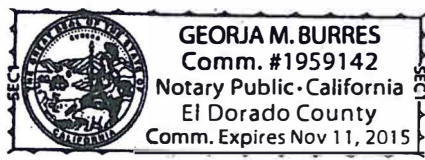

Signature Georja M. Burres (Seal)

14 MAY 13 PM 4:08
RECEIVED
PLANNING DEPARTMENT

Order No. .
Escrow No. 73130203-NQ
Loan No. 5243771-828

El Dorado, County Recorder
William E. Schultz Co Recorder Office

WHEN RECORDED MAIL TO:

John White
P.O. Box 514
Somerset, CA 95684

DOC - 98-0024514-00
Acct 3-FIRST AMERICAN TITLE CO
Tuesday, MAY 05, 1998 14:58:10
Ttl Pd \$10.00 Nbr-0000028306
CLC/C2/1-2

OFFICE ABOVE THIS LINE FOR RECORDERS USE

MAIL TAX STATEMENTS TO:

same as above

PCOS
FILED

DOCUMENTARY TRANSFER TAX ~~none~~ no consideration

- Computed on the consideration or value of property conveyed OR
- Computed on the consideration or value less liens or encumbrances remaining at time of sale.

The undersigned Grantor declares

Signature of Declarant or Agent determining tax - Firm Name

GRANT DEED

PTN 93-090-04

FOR A VALUABLE CONSIDERATION, receipt of which is hereby acknowledged,

Richard McLees, a married man, who acquired title as an unmarried man

hereby GRANT(S) to

John White, an unmarried man

the real property in the
County of

unincorporated area of the
El Dorado

, State of California, described as

FOR LEGAL DESCRIPTION SEE EXHIBIT "A" ATTACHED HERETO AND MADE A PART HEREOF

Dated April 15, 1998

Richard McLees
Richard McLees

STATE OF CALIFORNIA
COUNTY OF El Dorado

}
}ss.
}

On April 30, 1998 before
me, Norma Quigley, Notary Public
personally appeared Richard McLees

personally known to me (or proved to me on the basis of satisfactory evidence) to be the person(s) whose name(s) are subscribed to the within instrument and acknowledged to me that s/he/they executed the same in his/her/their authorized capacity(ies), and that by his/her/their signature(s) on the instrument the person(s) or the entity upon behalf of which the person(s) acted, executed the instrument.
WITNESS my hand and official seal.

Signature

Norma Quigley



WAC 14-0003

WAC # 14-003

EXHIBIT "A"

THE LAND DESCRIBED HEREIN IS SITUATED IN THE STATE OF CALIFORNIA, IN THE UNINCORPORATED AREA OF THE COUNTY OF EL DORADO, AND IS DESCRIBED AS FOLLOWS:

ALL THAT PORTION OF THE SOUTH HALF OF SECTION 04, TOWNSHIP 09 NORTH, RANGE 12 EAST, MDB&M, MORE PARTICULARLY DESCRIBED AS FOLLOWS:

PARCEL B AS SHOWN ON THAT CERTAIN PARCEL MAP FILED IN THE OFFICE OF THE COUNTY RECORDER, COUNTY OF EL DORADO, STATE OF CALIFORNIA ON SEPTEMBER 12, 2012 IN BOOK 51 OF PARCEL MAPS AT PAGE 001.

CONTAINING 52.27 ACRES MORE OR LESS



Richard L. Briner
4-27-17

51-121

NOTES:
(1) REFER TO DOCUMENT No. 2017-16646 FOR THE CONTENT OF ALL PARTIES HAVING RECORD TITLE INTEREST.
(2) THE FOLLOWING EASEMENTS, THOUGH APPURTENANT, CAN NOT BE LOCATED: 1107-346; 1112-247; 2057-694; 3571-69; Doc # 1998-24514 AND Doc # 1999-24517

REFERENCES:
(1) R/S 22-113
(2) PM 4672
(3) BLM DEPENDENT RESERVE AS APPROVED JUNE 25, 1996
(4) PM 50-122
(5) PM 60-100

BASIS OF BEARING:
THE MERIDIAN OF THE SURVEY IS IDENTICAL WITH THAT OF RECORD OF SURVEY BOOK 2717 PAGE 116 AS DETERMINED BY TIES TO FOUND MONUMENTS SHOWN HEREON.

NUMBER	DELTA ANGLE	CHORD DIRECTION	RADIUS	ARC LENGTH	CHORD LENGTH
C1	20°36'30"	S 26°46'24" W	642.77	211.19	229.95
C2	17°43'20"	R 03°22'39" W	1183.94	367.73	360.29
C3	01°16'28"	N 07°34'24" W	78.57	70.33	69.03
C4	70°10'18"	S 67°04'59" E	115.00	111.54	132.45
C5	11°23'43"	S 03°13'59" W	600.00	106.75	100.58
C6	20°21'07"	N 78°07'45" E	223.00	103.43	102.57
C7	20°43'01"	N 52°35'42" E	200.00	72.32	71.63
C8	09°38'09"	N 87°58'20" W	64.00	111.29	97.79
C9	3°59'24"	S 36°09'37" E	375.00	25.79	25.70
C10	08°25'43"	N 09°41'42" W	100.00	14.72	14.70
C11	119°41'50"	S 45°56'05" W	35.00	79.29	85.72
C12	57°38'07"	N 75°25'39" E	150.00	119.45	115.27
C13	103°59'21"	N 17°33'02" W	65.53	102.59	65.21
C14	02°02'07"	N 70°01'04" W	53.03	54.20	49.91
C15	04°03'02"	N 70°14'19" E	250.00	35.19	35.13
C16	22°10'09"	S 70°23'07" W	173.50	04.63	04.10
C17	71°10'23"	N 59°42'00" W	69.00	121.93	118.23

NUMBER	DIRECTION	DISTANCE
L1	N 31°53'11" E	271.42
L2	N 32°04'03" E	102.16
L3	N 43°03'39" E	139.87
L4	N 60°43'27" E	84.88
L5	N 30°49'26" E	76.14
L6	N 10°28'10" E	45.24
L7	N 01°47'30" W	16.07
L8	N 12°16'23" W	220.87
L9	N 24°48'10" E	1143.19
L10	S 59°57'47" E	207.42
L11	S 68°23'14" E	124.50
L12	S 33°22'23" W	107.19
L13	N 00°07'22" W	64.07
L14	S 31°55'12" E	56.40
L15	S 31°55'12" E	22.72
L16	N 89°18'17" E	41.33
L17	N 61°57'12" E	62.31
L18	N 43°14'10" E	20.49
L19	N 13°51'03" W	10.23
L20	S 74°13'18" E	60.29
L21	S 70°15'20" E	69.34
L22	S 22°12'42" E	84.10
L23	N 50°33'33" E	74.03
L24	N 33°07'50" W	43.03
L25	S 84°36'42" W	65.40

PARCEL MAP
of PARCEL A of PM 51-01 and A PORTION
of TRACT 1 of R/S 22/113 and
PORTIONS of the SOUTH HALF
of SECTION 4, and the SW 1/4 of SECTION 3
and the NE 1/4 of SECTION 9 T. 9 N. R. 12 E. M.D.M.
COUNTY OF EL DORADO STATE OF CALIFORNIA
SHEET 1 OF 1
APRIL 2017 SCALE 1" = 300'
ROBERT C. BERTI
PLS 4057

SURVEYORS' STATEMENT:
THIS MAP WAS PREPARED BY ME OR UNDER MY DIRECTION AND IS BASED UPON A FIELD SURVEY AND RECORD INFORMATION IN CONFORMANCE WITH THE REQUIREMENTS OF THE SUBDIVISION MAP ACT AND LOCAL ORDINANCE AT THE REQUEST OF JOHN WHITE ON MARCH 23, 2017.
I HEREBY STATE THAT THIS PARCEL MAP SUBSTANTIALLY CONFORMS TO THE APPROVED OR CONDITIONALLY APPROVED TENTATIVE MAP, IF ANY. ALL MONUMENTS ARE OF THE CHARACTER AND OCCUPY THE POSITIONS INDICATED AND ARE SUFFICIENT TO ENABLE THE SURVEY TO BE RETRACED.
Robert C. Berti 3-28-17
ROBERT C. BERTI LS 4057 DATED



COUNTY SURVEYOR'S STATEMENT:
I HAVE EXAMINED THE MAP. THE SUBDIVISION AS SHOWN IS SUBSTANTIALLY THE SAME AS IT APPEARED ON THE TENTATIVE MAP, IF REQUIRED, AND ANY APPROVED ALTERATIONS THEREOF. ALL PROVISIONS OF CHAPTER 2 AND SECTIONS 66412 (D) AND 66467 OF THE SUBDIVISION MAP ACT AND OF ANY LOCAL ORDINANCES APPLICABLE AT THE TIME OF APPROVAL OF THE TENTATIVE MAP, IF REQUIRED, HAVE BEEN COMPLIED WITH. I AM SATISFIED THE MAP IS TECHNICALLY CORRECT.
DATED: 4-18-17

Richard L. Bruner
RICHARD L. BRUNER LS 6004
COUNTY SURVEYOR
COUNTY OF EL DORADO, CALIFORNIA



Philip R. Mosbacher LS 7189
PHILIP R. MOSBACHER LS 7189
ASSOCIATE LAND SURVEYOR
COUNTY OF EL DORADO, CALIFORNIA

COUNTY RECORDERS CERTIFICATE:
I, WILLIAM E. SCHULTZ, HEREBY CERTIFY THAT PLACER TITLE CO. PARCEL MAP GUARANTEE NO. 5000 879 WAS FILED WITH THIS OFFICE AND THAT THIS PARCEL MAP WAS ACCEPTED FOR RECORD AND FILED THIS 27TH DAY OF April, 2017 AT 09:34:59 IN BOOK 51 OF PARCEL MAPS AT PAGE 121 AT THE REQUEST OF JOHN WHITE.
DOCUMENT NO. 2017-0010445
William E. Schultz
WILLIAM E. SCHULTZ
COUNTY RECORDER, CLERK
COUNTY OF EL DORADO, CALIFORNIA
Deputy
DEPUTY

51-121

01/12/2018 20180001216

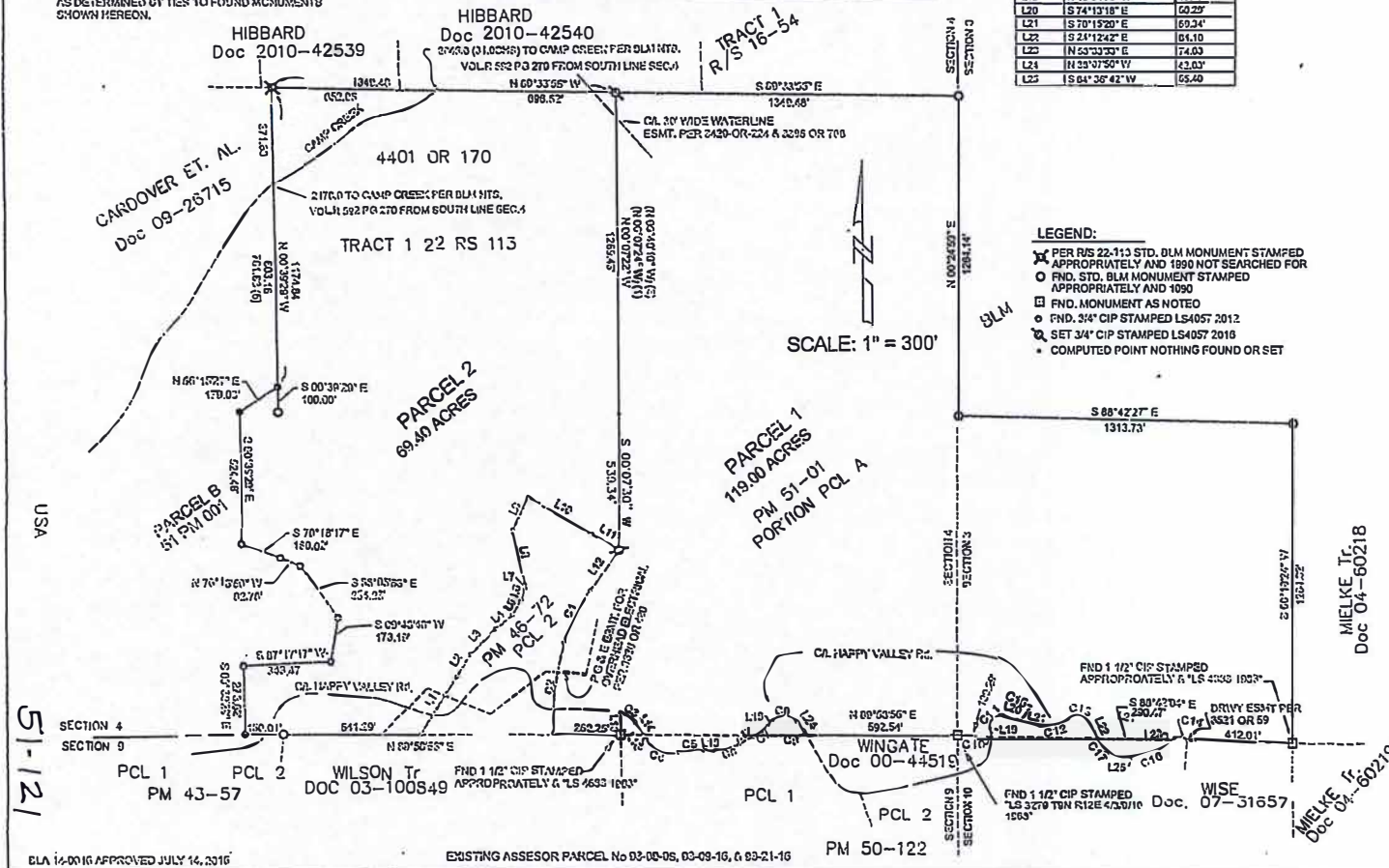

EXHIBIT B