

C.A.O.
EL DORADO COUNTY

ORIGINAL

2013 JUL -8 PM 4: 18

**CALIFORNIA STATE ASSEMBLY
DISTRICT OFFICE LEASE**

#069-L1411

PREAMBLE: This lease, made and entered into this 1stth day of July, 2013, by and between COUNTY OF EL DORADO, a political subdivision of the State of California (hereinafter called the "Lessor"), and the Assembly Committee on Rules, California State Assembly (hereinafter called the "Rules Committee");

WITNESSETH

1. DESCRIPTION: The Lessor hereby leases to the Rules Committee and the Rules Committee hereby hires from the Lessor that certain the certain Premises on the second floor office space located at the northwest corner of the County of El Dorado administrative building located at 2441 Headington Road, Placerville, CA 95667. The office is next to exterior double doors and is the first office on the right hand side when you walk through the double doors. The office is approximately 96 square feet with dimensions of 12 feet long by 8 feet wide as depicted on the map attached hereto and marked as Exhibit "A" (hereinafter referred to as the "PROPERTY") and known as the first floor office located at 2441 Headington Road, Placerville, CA, 95667.

2. TERM: This lease shall commence on the date the Rules Committee occupies the Premises and shall continue until June 30, 2016 and can be canceled by either party upon thirty (30) days' notice.

3. RENT: The Premises is offered to the Rules Committee at a cost of \$00.00 per month.

4. SERVICES, UTILITIES AND SUPPLIES: The Rules Committee will use the Premises as general office space for a staff person to Assembly Member Frank Bigelow. Lessor shall furnish to the Rules Committee during the term, at Lessor's sole cost and expense, the following services and utilities:

- A. Office cleaned prior to occupancy.
- B. Initial lock and key services.
- C. Janitorial services, including, but not limited to, regular cleaning of office area and restrooms, toilet supplies, and waste disposal.
- D. All utilities except telephone.
- E. Basic office furniture consisting of modular "L" shaped work station and chair.
- F. Telephone and computer connection points in the office with access to the internet and telephone communication.
- G. Internal directory and room signs consistent with building standard.
- H. Convenience copier, centrally located and shared by all building occupants.

Rules Committee shall furnish during the term, at Rules Committee's sole cost and expense, the following:

- A. Installation and use of its own router in a designated building communication closet for data security.
- B. Any additional office furniture and equipment.

5. HOLD HARMLESS. Each party agrees to indemnify and hold the other party harmless for any expenses, including attorneys' fees, costs and legal damages, arising from any injury or damage negligently or otherwise caused by the first party in connection with the Premises. For the purposes of this paragraph, the term "party" includes a party's agents and invitees.

6. INSURANCE: The Rules Committee represents that, as an entity of the State of California, it is self-insured against damages, injury and other forms of liability. Lessor shall not be named as an additional insured therein.

7. NOTICES: All notices and correspondence herein provided to be given, or which may be given by either party to the other, shall be deemed to have been fully given when made in writing and deposited in the United States Postal Service, certified and postage prepaid, and addressed as follows:

Lessor:

County of El Dorado
Chief Administrative Office
Facilities Management Division
3000 Fairlane Court, Suite One
Placerville, CA 95667

Attention: Russell Fackrell
Telephone: (530) 621-7596
Facsimile: (530) 295-2506

Lessee:

Assembly Committee On Rules
1020 N Street, Room 300
Sacramento, CA 95814

Attention: Facilities Manager
Telephone: (916) 319-3709
Facsimile: (916) 319-3720

All notices and correspondence shall reference the Tenant and the address of the Premises. Rent warrants shall be made payable to Lessor and mailed to above address.

Nothing herein contained shall preclude the giving of any such written notice by personal service. The address to which notices and correspondence shall be mailed to either party may be changed by giving written notice to the other party.

8. CONTRACT ADMINISTRATOR: The County Officer or employee with responsibility for administering this Agreement is Russell Fackrell, Facilities Manager, Chief Administrative Office, or successor.

IN WITNESS WHEREOF, the parties hereto have executed this Agreement the day and year first below written.

CONTRACT ADMINISTRATOR:

Dated: 7/1/13 Signed: 
**Russell Fackrell, Facilities Manager
Chief Administrative Office
Facilities Division**

**ASSEMBLY COMMITTEE ON RULES
CALIFORNIA STATE ASSEMBLY**

Dated: 6-25-13

By: 
**Jonathon J. Waldie
Chief Administrative Officer**

COUNTY OF EL DORADO

Dated: 7/23/13

By: 
**Ron Briggs
Chair
Board of Supervisors**

**Attest: James S. Mitrison,
Clerk of the Board of Supervisors**

Dated: 7/23/13

By: 
**Marcie MacLeland
Deputy Clerk**

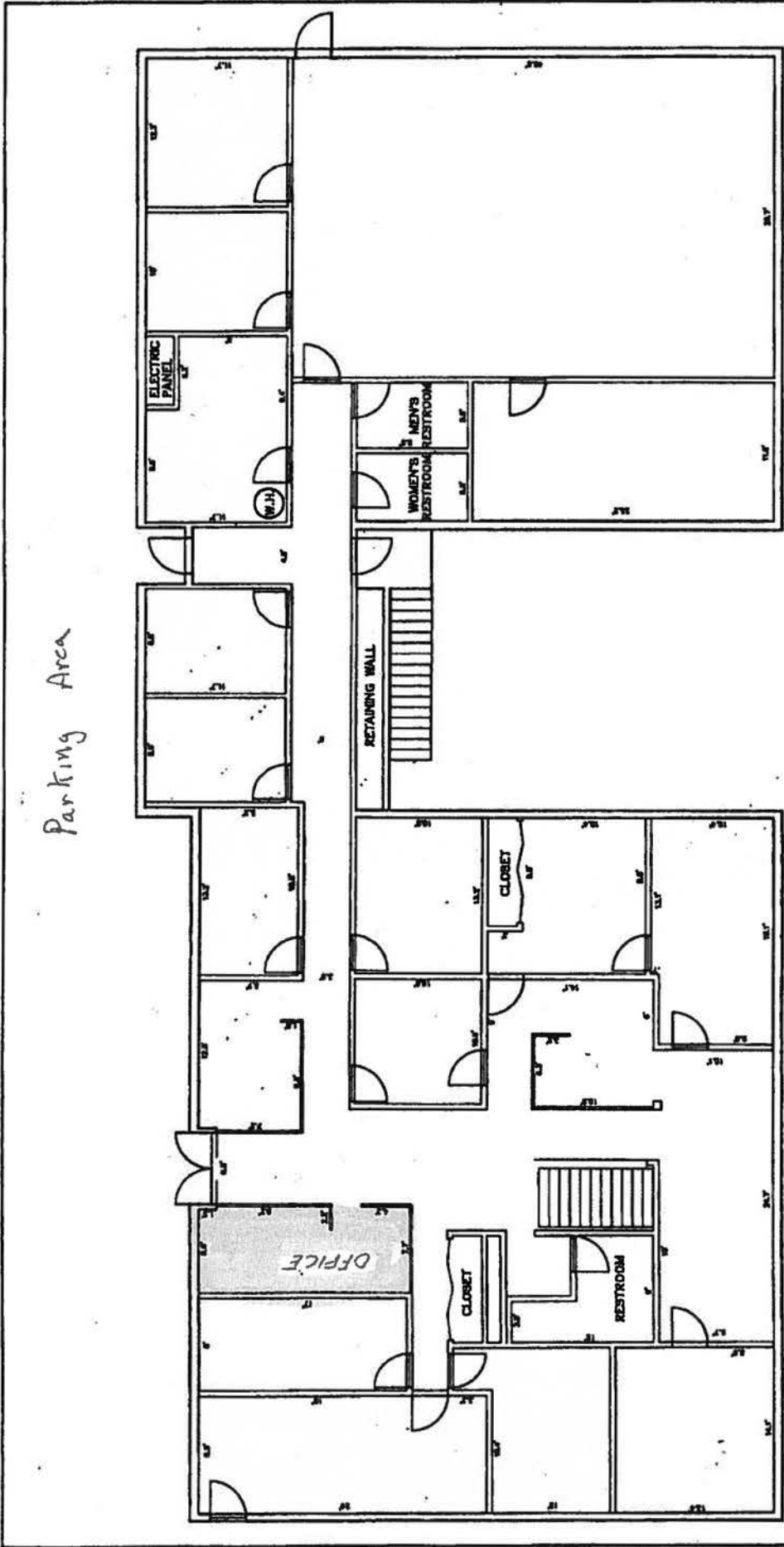

SECOND FLOOR
EAST WING

SECOND FLOOR
WEST WING

SCALE: 1/8" = 1'-0"
EXISTING LAYOUT

PROJECT
L-2
2 OF 2
NO. 21000A

HEADINGTON ROAD
BUILDING LAYOUT
PROJECT

EL DORADO COUNTY
DEPARTMENT OF TRANSPORTATION



DATE	BY	SCALE	PROJECT

