

**Behavioral Health Division Update
Mental Health Commission
February 28, 2018 Meeting
(December 2017 Data)**

ASSISTANT & DEPUTY DIRECTOR UPDATES
(Katy Eckert & Jamie Samboceti)

- See January 2018 Data report for updates.

EL DORADO COUNTY BEHAVIORAL HEALTH DIVISION STAFFING:

- **New Hires:**
 - Jake Diaz and Shelby Sgamma - MH Aides (Extra Help), SLT
 - Nadine Hendricks, LCSW - MH Clinician II, WS
- **Promotions:**
 - None
- **Recruitments:**
 - Ongoing
 - Patients' Rights Advocate (0.4 FTE)
 - MH Clinician WS
 - New
 - Mental Health Worker - Extra Help
 - Mental Health Clinicians - Extra Help
- **Separations:**
 - None
- **Position Changes:**
 - None

EL DORADO COUNTY BEHAVIORAL HEALTH FINANCIAL UPDATE:

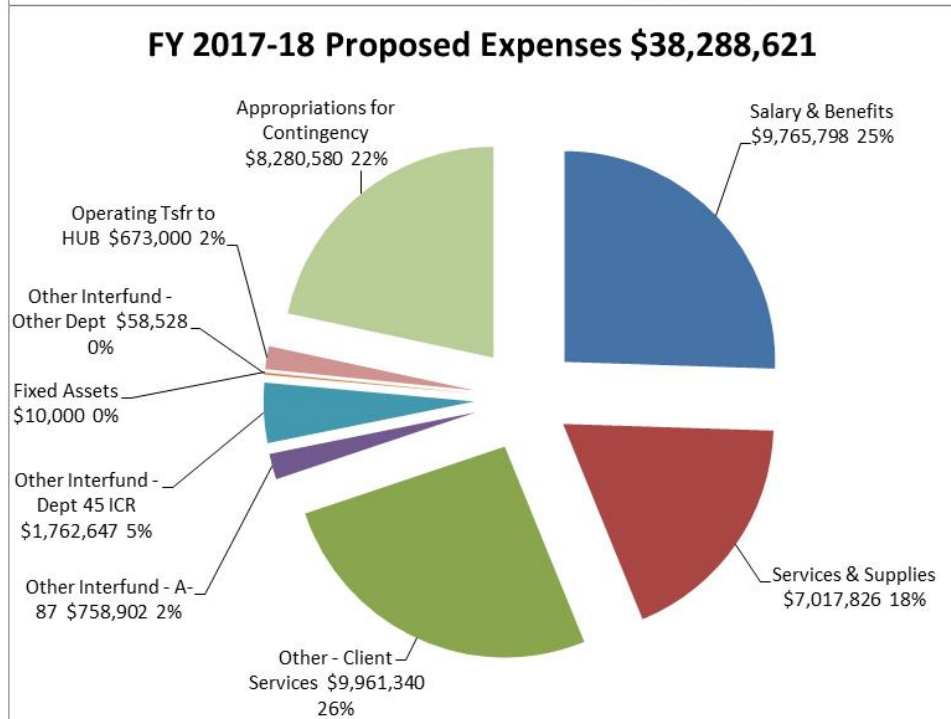
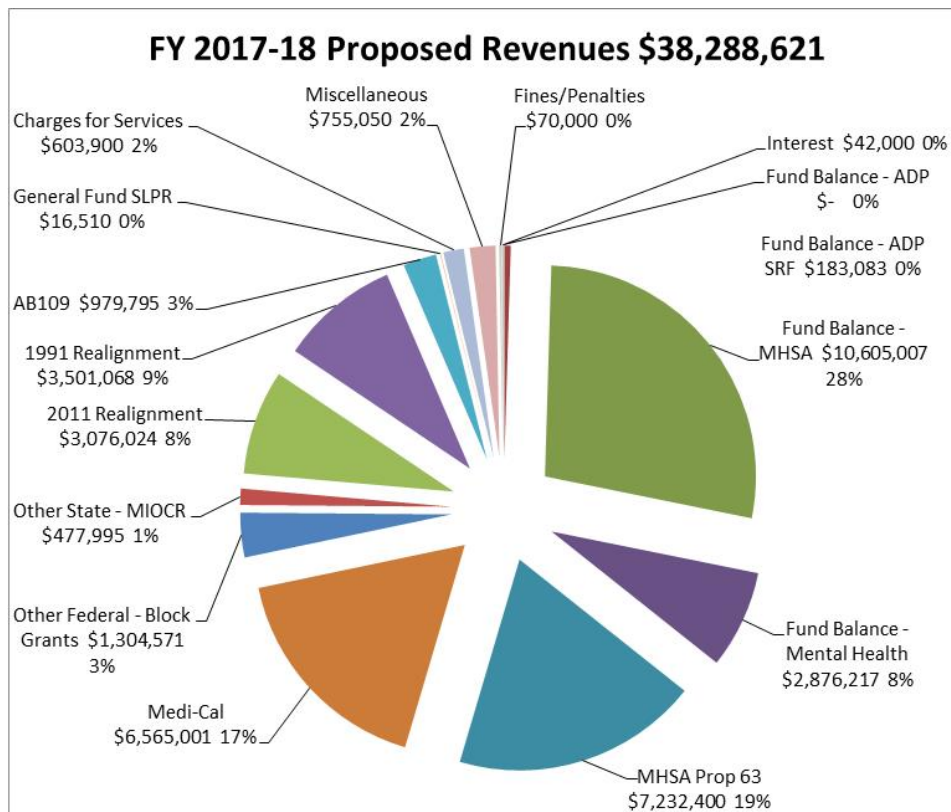

Highlights:

- Most funding coming into Behavioral Health is tied to delivery of services for specified programs.
- Base funding levels for individual counties are now set for 2011 Realignment.
- The county budgets full use of fund balance on the revenue side and an appropriation for contingencies on the expense side to allow flexibility throughout the year.
- MHSAs Revenues are paid at an estimated rate all year long, a true up occurs in the July/August timeframe. The true up can either greatly increase or decrease revenues received for the year.

Areas of Concern:

- When the economy slows down and sales tax receipts drop statewide, we will experience a reduction in 1991 & 2011 Realignment.
- When the economy slows and California millionaire's income levels drop, MHSAs revenues will likewise drop.

CASELOAD AND NEW SERVICE REQUEST DATA

Unduplicated Caseload as of December 2017

Children's Outpatient South Lake Tahoe	Clients	Children's Outpatient West Slope	Clients	Total
TAY*	10	TAY*	25	35
Clinic*	4	Clinic*	12	16
Contractor: Sierra Child & Family Services (SCF)**	42	Contractor: Sierra Child & Family Services (SCF)**	87	129
Contractor: Tahoe Youth & Family (TY)**	2	n/a	--	2
		Contractor: Summitview (SV)**	79	79
		Contractor: New Morning (NM)**	21	21
		Contractor: Stanford Youth Solutions (SYS)**	2	2
Subtotal Children's	58	Subtotal Children's	226	284

Adult Outpatient South Lake Tahoe	Clients	Adult Outpatient West Slope	Clients	Total
Clinic	54	Clinic	299	353
ICM/FSP	14	ICM/FSP	49	63
Subtotal Adults	68	Subtotal Adults	348	416

Total South Lake Tahoe	126	Total West Slope	574	700
-------------------------------	------------	-------------------------	------------	------------

* Includes Children/TAY who are seen by the Behavioral Health Division's Psychiatrist only (aka "Med Only")

** May include Children/TAY who are seen by the Behavioral Health Division's Psychiatrist

New Service Request Trends

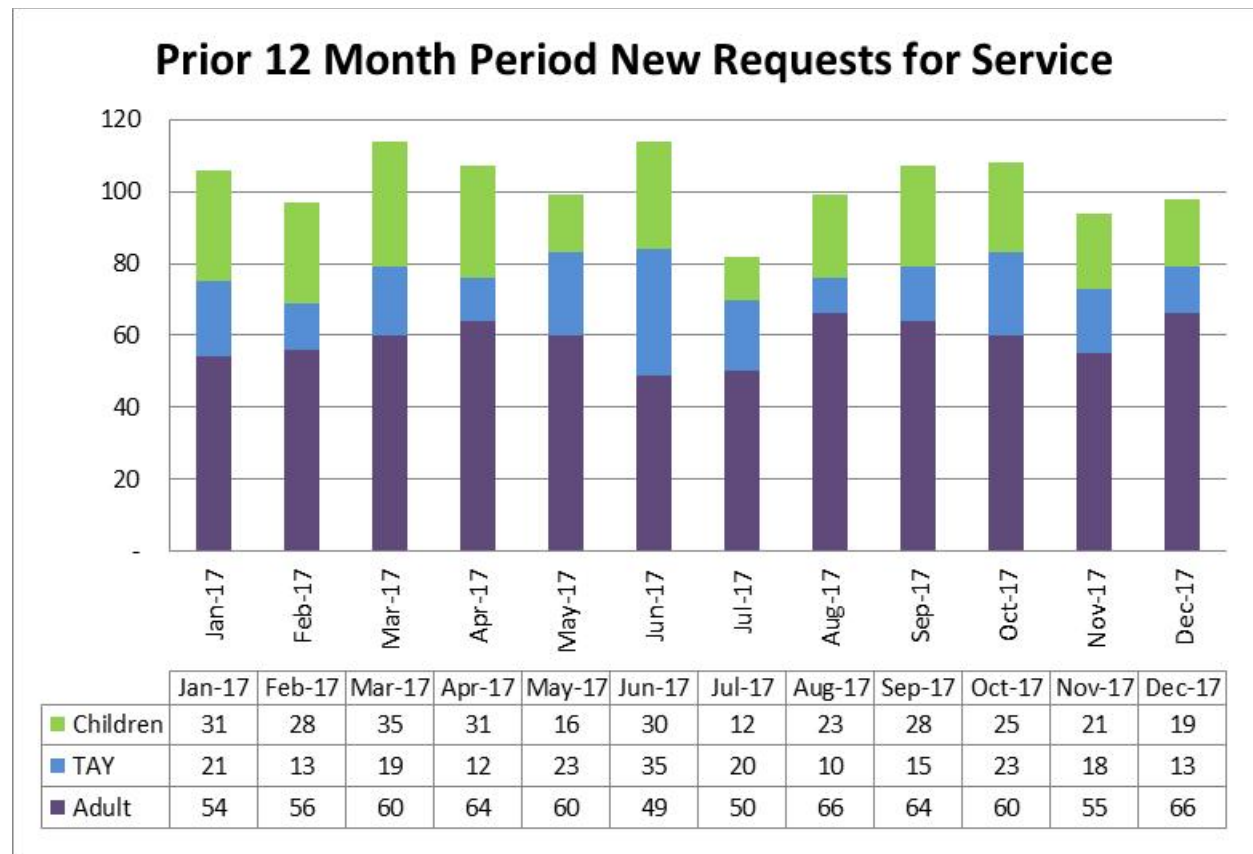

Discharged Service Request Trends

**Prior 12 Month Period Discharged Requests for Service
(by Age)**

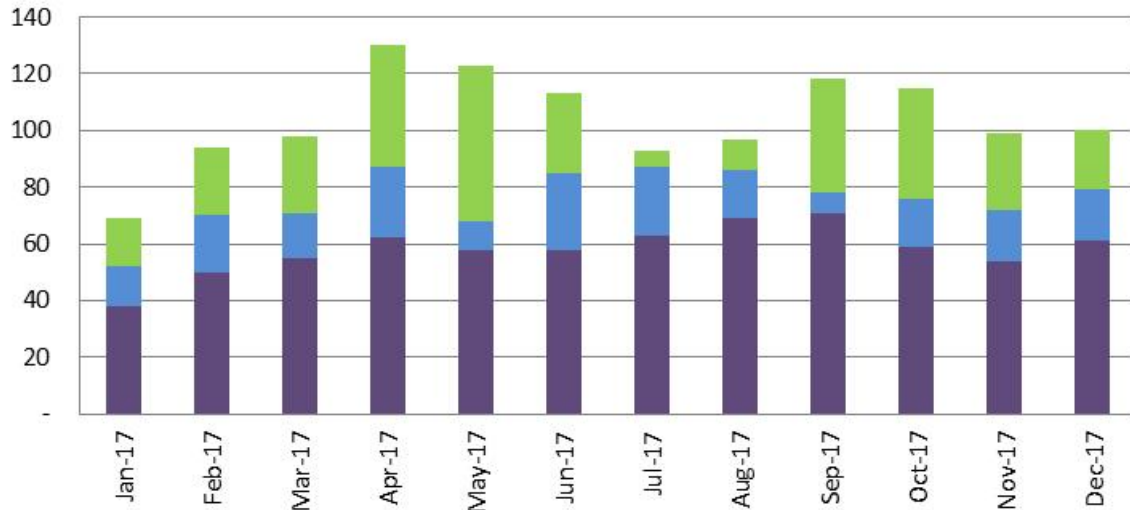

	Jan-17	Feb-17	Mar-17	Apr-17	May-17	Jun-17	Jul-17	Aug-17	Sep-17	Oct-17	Nov-17	Dec-17
Children	17	24	27	43	55	28	6	11	40	39	27	21
TAY	14	20	16	25	10	27	24	17	7	17	18	18
Adult	38	50	55	62	58	58	63	69	71	59	54	61

**Prior 12 Month Period Discharged Requests for Service
(by Disposition)**

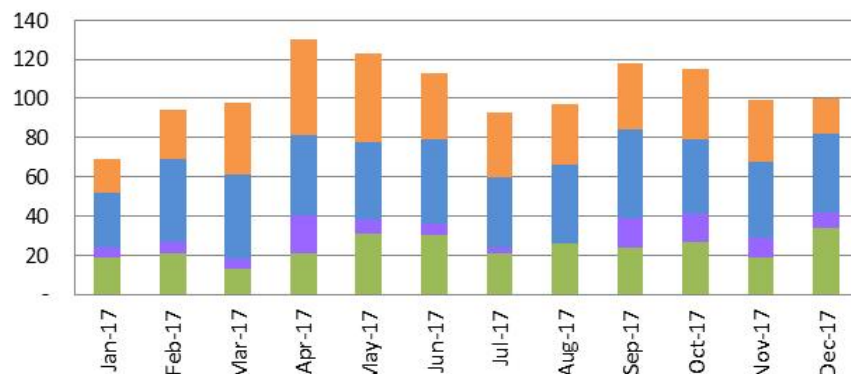

	Jan-17	Feb-17	Mar-17	Apr-17	May-17	Jun-17	Jul-17	Aug-17	Sep-17	Oct-17	Nov-17	Dec-17
Other	17	25	37	49	45	34	33	31	34	36	31	18
Does Not Meet Medical Necessity	28	42	43	41	40	43	36	40	45	38	39	40
To Other MH Provider	5	6	5	19	7	6	3	-	15	14	10	8
To BHD OP Services	19	21	13	21	31	30	21	26	24	27	19	34

Assisted Outpatient Treatment: (Rhapsody Flores)

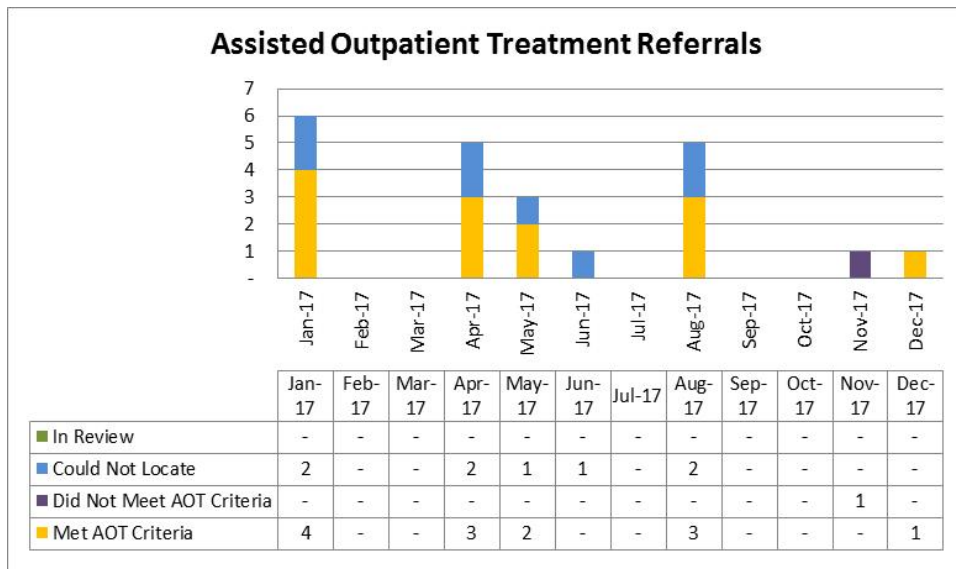

Disposition of Referrals:

0 did not meet program criteria,
 1 met initial program criteria,
 0 individuals voluntarily accepted outpatient services,
 1 individuals to proceed with the AOT process,*
 0 applications in review process

Discharged AOT clients:

0 clients discharged:
 0 to a lower level of service,
 0 out of services

There are currently **2** AOT clients receiving services voluntarily.

* Individual offered voluntary services, but is now progressing to the Petition process

LPS Conservatorship: (Rhapsody Flores)

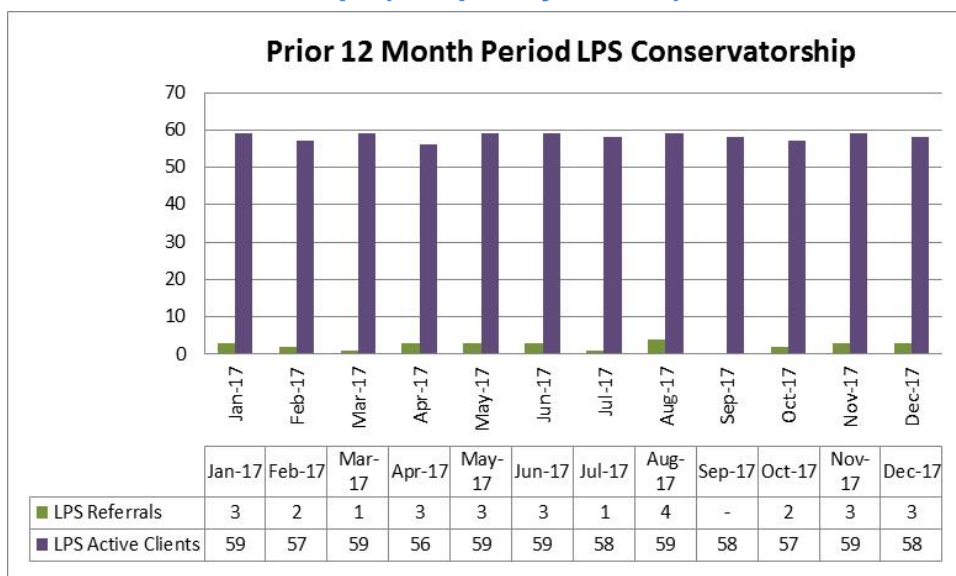

LPS Active Clients:

58 LPS Conservatorships
 4 Temporary Conservatorships

LPS Terminations:

0 LPS Terminations
 1 Pending LPS Terminations

Full Service Partnership (FSP) and Intensive Case Management (ICM) (Rhapsody Flores and Karen Naegeli)

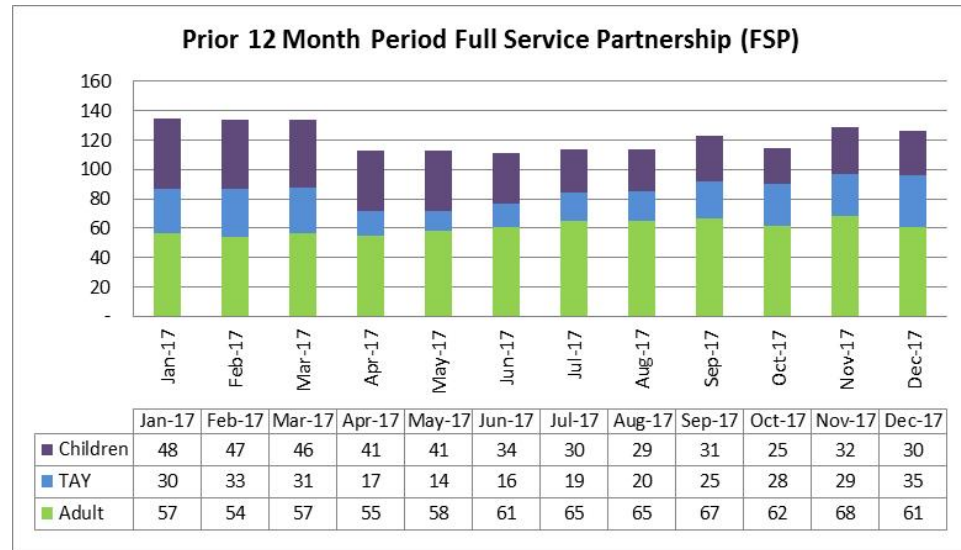

Intensive Case Management

- West Slope: Serving 39 clients
- SLT: Serving 16 clients

Outpatient Services (excludes FSP and Out-of-County Placements)

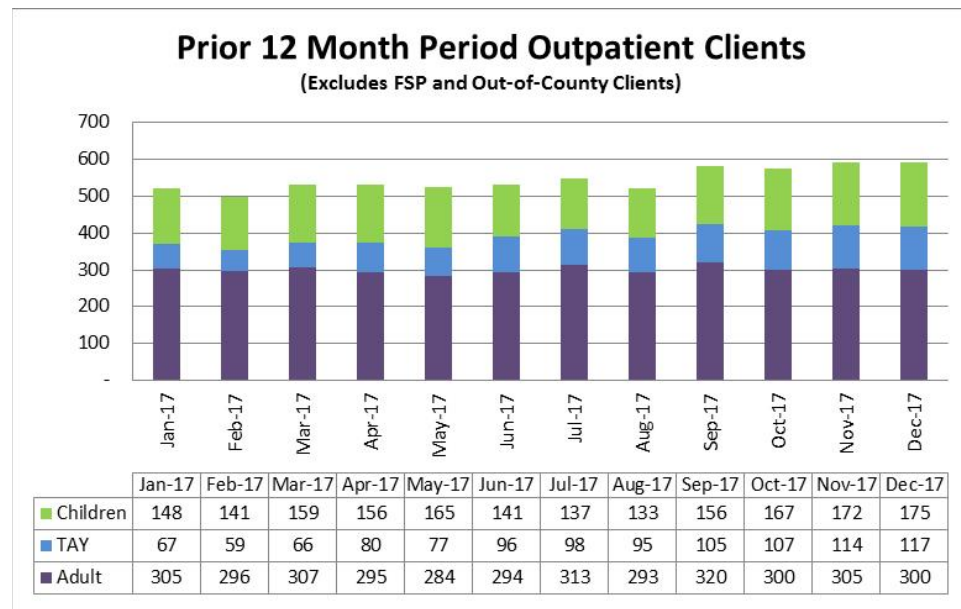

Discharges:

7 Children discharged from all services

- 3 Tahoe
- 4 West Slope
- 0 Out of County

11 TAY discharged from all services

- 3 Tahoe
- 8 West Slope
- 0 Out of County

27 Adults discharged from all services

- 6 Tahoe
- 21 West Slope
- 0 Out of County

PLACEMENTS

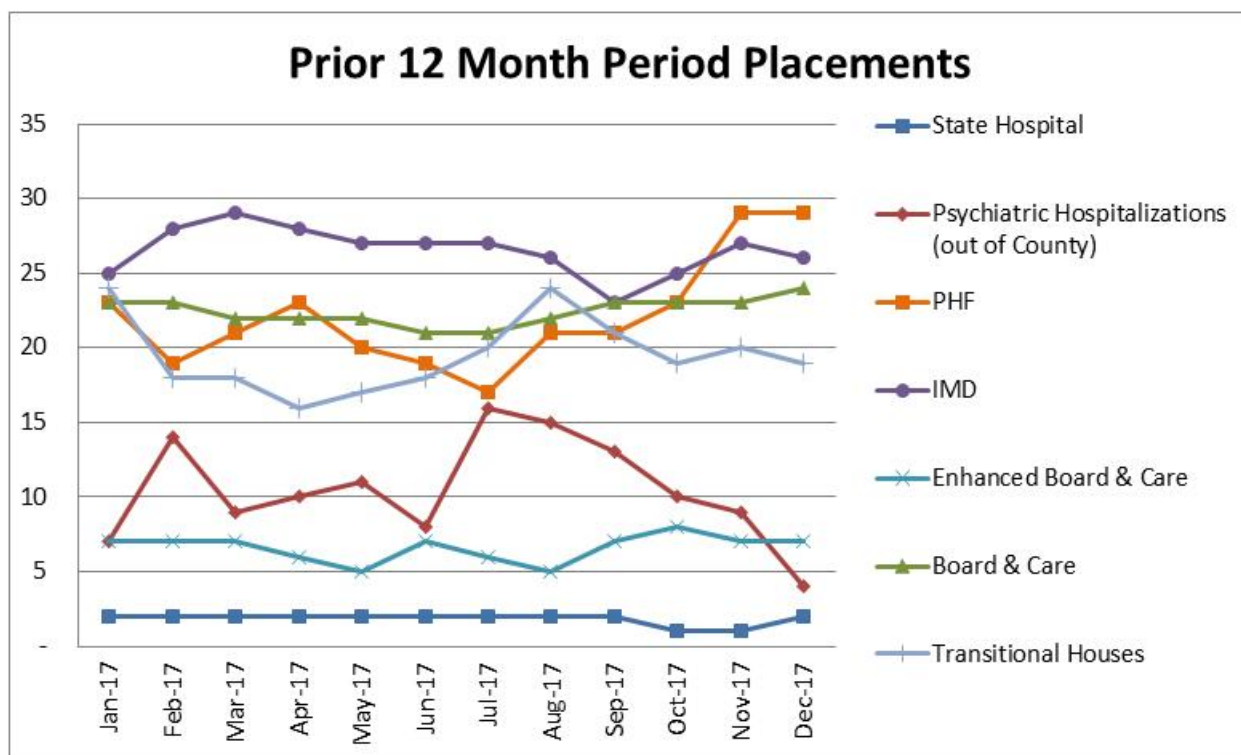

Board and Care / IMDs / Secure Placements (Rhapsody Flores)

- 26 IMD beds - Crestwood/Canyon Manor/California Psychiatric Transitions (CPT)
- 2 State Hospital
- 7 Enhanced Board and Care beds including Willow Glen & Silver Ridge
- 24 Board and Care - Sacramento & Galt (including Grace Home)
- **Total:**
 - 53 Out of County Placements
 - 6 In County Placements (Silver Ridge)

Transitions Treatment Program / MIOCR (Rhapsody Flores / Sabrina Owen)

- **WS:** 12 of 15 beds filled
- **SLT:** 7 of 12 beds filled :
 - T1 3 openings (2 male or female / 1 female)
 - T2 (MIOCR) 2 opening (1 male / 1 female)

Permanent Supportive Housing (Ren Scammon / Sabrina Owen)

Trailside Terrace

Clients receive services from the Wellness and Recovery team or from community based supports

- 5 of 5 units occupied
- Wait List:

- 1 bedroom: 14
- 2 bedroom: 6
- 3 bedroom: 0

The Aspens at South Lake

Clients receive ICM team coverage

- 6 of 6 units occupied
- Wait List: Unknown
 - The Aspens is a floating unit configuration based on household size rather than a specific number of apartments for each number of bedrooms

Psychiatric Health Facility (Jamie Samboceti)

- There were 29 Admissions; 17 Admissions were El Dorado County residents and 12 were Out of County residents.
- There were 15 El Dorado County residents discharged; 8 to Home with Support, 1 to Home without support, 0 MHRC/IMD, 0 Board and Care, 0 to ICM T-House, 4 to Shelter, 1 to Other, and 1 to Emergency Department.
- Upon discharge, 15 El Dorado County residents were insured and 0 El Dorado County residents were pending insurance.
- There were 1 Seclusion Episodes, 0 Physical Restraint Episodes (0minutes), 0 Assaults (0 clients), 0 Elopements, 4 Medication Errors* (2 medication errors with no patient involvement), Client Surveys 24
- There were 6 denials of El Dorado County referrals: 1 individual on suboxone; 2 individuals had previously reached maximum benefit from treatment; 1 individual had a substance use disorder as primary diagnosis; and 2 were denied due to full census.
- Average daily census was 9.61 (range 6-13), with 8 days average length of stay.

* 1 medication was not transferred to the Medication Administration Record (MAR); 1 medication not ordered on time but provided on time from e-kit (antibiotic); 1 wrong frequency of medication given early with no adverse reaction, 1 wrong dosage given with no adverse reaction.

CRISIS SERVICES

Psychiatric Emergency Services (PES) (Sabrina Owen and Angie Larrigan)

Prior 12 Month Period Psychiatric Emergency Services - SLT

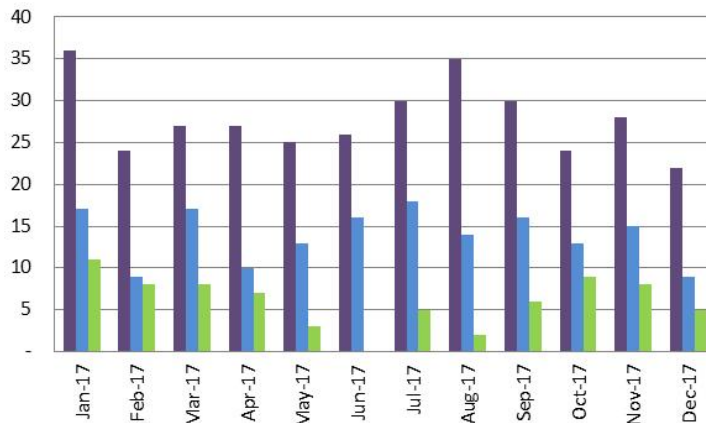

	Jan-17	Feb-17	Mar-17	Apr-17	May-17	Jun-17	Jul-17	Aug-17	Sep-17	Oct-17	Nov-17	Dec-17
Crisis Assessments	36	24	27	27	25	26	30	35	30	24	28	22
Hospitalizations	17	9	17	10	13	16	18	14	16	13	15	9
Referrals to Substance Use Treatment	11	8	8	7	3	-	5	2	6	9	8	5

Crisis Assessments for Open Clients:

- SLT: 3
- West Slope: 10

Hospitalizations of Open Clients

- SLT: 0
- West Slope: 7

Prior 12 Month Period Psychiatric Emergency Services - WS

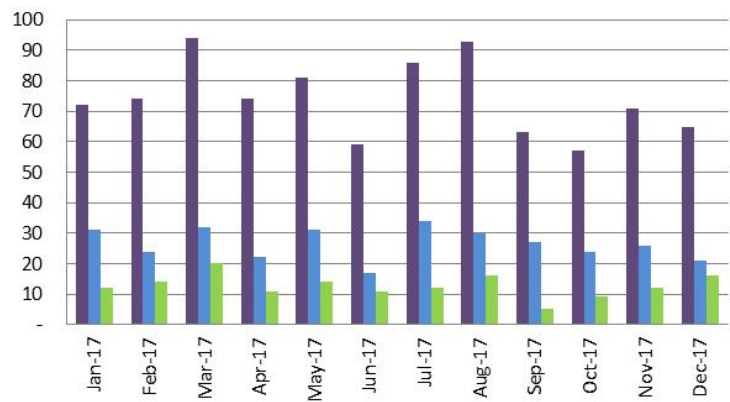

	Jan-17	Feb-17	Mar-17	Apr-17	May-17	Jun-17	Jul-17	Aug-17	Sep-17	Oct-17	Nov-17	Dec-17
Crisis Assessments	72	74	94	74	81	59	86	93	63	57	71	65
Hospitalizations	31	24	32	22	31	17	34	30	27	24	26	21
Referrals to Substance Use Treatment	12	14	20	11	14	11	12	16	5	9	12	16

Crisis Intervention Teams (CIT) (Angie Larrigan and Sabrina Owen)

- **SLT:**
 - There are no updates from the CIT for December, however the Behavioral Health staff continue to work closely with law enforcement to respond to community needs and engage individuals in mental health and/or substance use services.
- **WS:**
 - BHD continues to work collaboratively with CIT in effort to provide both effective and appropriate service to those we serve as a team.
 - We are preparing for the implementation of the Psychiatric Emergency Response Team (PERT), which is a partnership with EDSO to provide mobile crisis services to those in need. We predict the PERT team will significantly reduce the amount of individuals placed on inappropriate WIC 5150 72 hour holds and offer resources aligned with the needs of those encountered. We have identified a MH Clinician for the position and have established a schedule which reflects the peak days and times crisis services are needed. Program to be started on January 20, 2018.

JUSTICE SERVICES

Behavioral Health Court (John Schumacher)

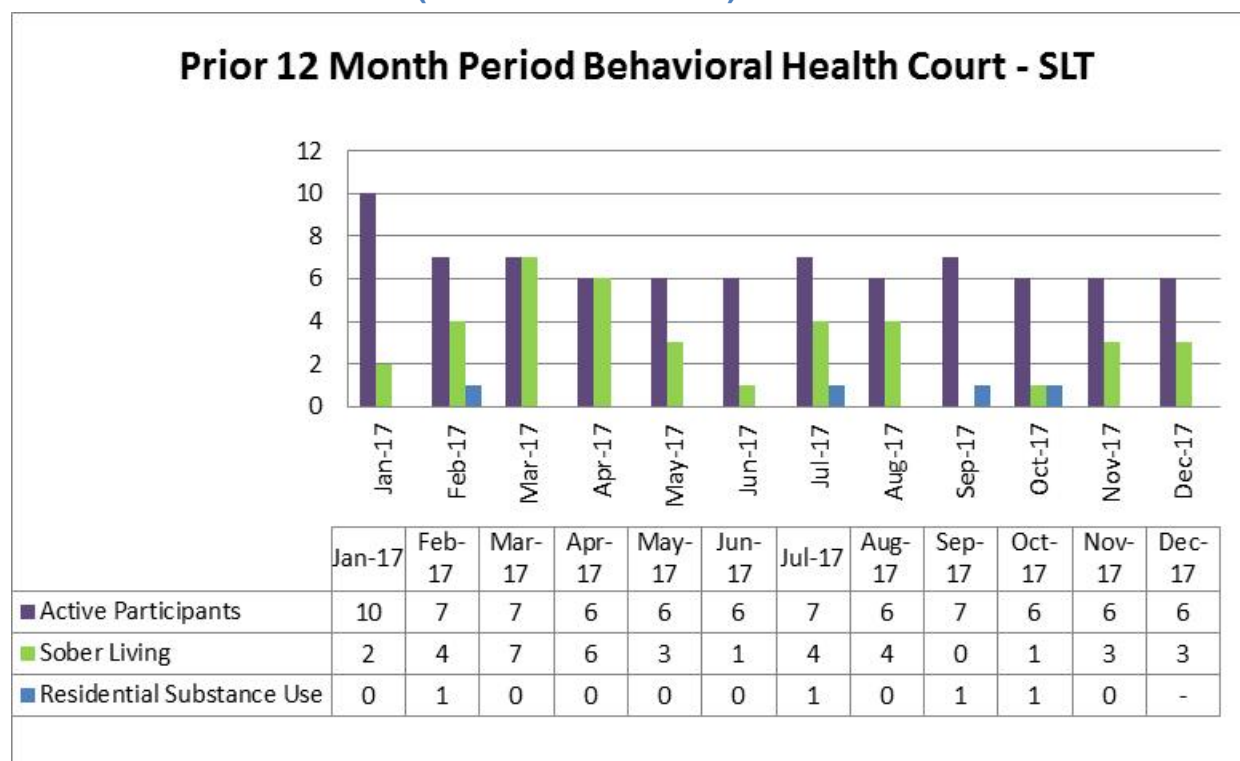

Prior 12 Month Period Behavioral Health Court - WS



	Jan-17	Feb-17	Mar-17	Apr-17	May-17	Jun-17	Jul-17	Aug-17	Sep-17	Oct-17	Nov-17	Dec-17
Active Participants	7	7	8	8	8	5	6	7	7	7	6	6
Sober Living	2	2	2	2	1	3	1	1	5	1	1	1
Residential Substance Use	0	0	1	0	0	0	0	0	0	0	0	-

AB 109 (John Schumacher)

Prior 12 Month Period AB 109 Client Services at the Community Corrections Center

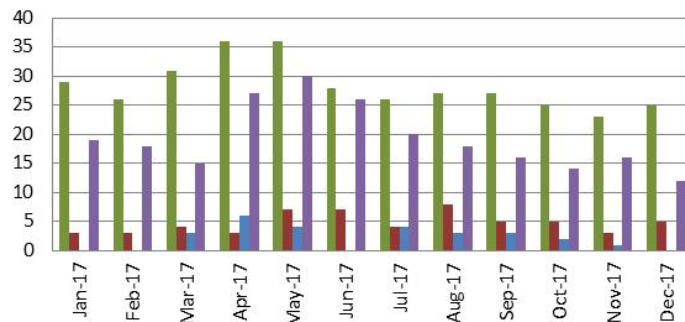

	Jan-17	Feb-17	Mar-17	Apr-17	May-17	Jun-17	Jul-17	Aug-17	Sep-17	Oct-17	Nov-17	Dec-17
Substance Use Treatment @ CCC	29	26	31	36	36	28	26	27	27	25	23	25
Sober Living	3	3	4	3	7	7	4	8	5	5	3	5
Residential Substance Use	0	0	3	6	4	-	4	3	3	2	1	-
Mental Health Services	19	18	15	27	30	26	20	18	16	14	16	12

- 2 clients are receiving Substance Use Education services in the South Lake Tahoe jail. *Moral Reconation Therapy/SUD treatment on hold and will resume within 30 days. The new Health Program Specialist recently completed training for MRT and is preparing to start services.*
- 17 clients are receiving Substance Use Disorder treatment in Placerville Jail.
- 4 client is receiving treatment from a contracted community provider in SLT.
- 5 clients are receiving treatment from a contracted community provider in Placerville.

Mental Health Clients in Jail (Jamie Samboceti)

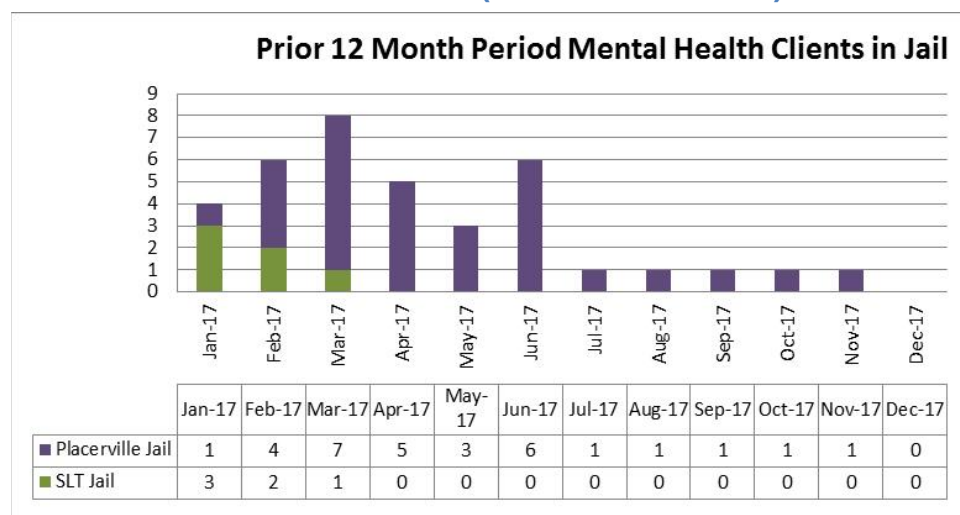

Count of Behavioral Health's existing clients that were receiving Specialty Mental Health Services at the time of their incarceration in the Placerville or SLT Jails only.

Restoration of Competency (Rhapsody Flores)

- 0 Outpatient ROC referrals; 1 Jail ROC referral
- 1 client receiving ROC Outpatient services
- 0 client receiving ROC Inpatient services (CPT)

QUALITY ASSURANCE & PATIENT RIGHTS

Patients' Rights Advocate (Ren Scammon)

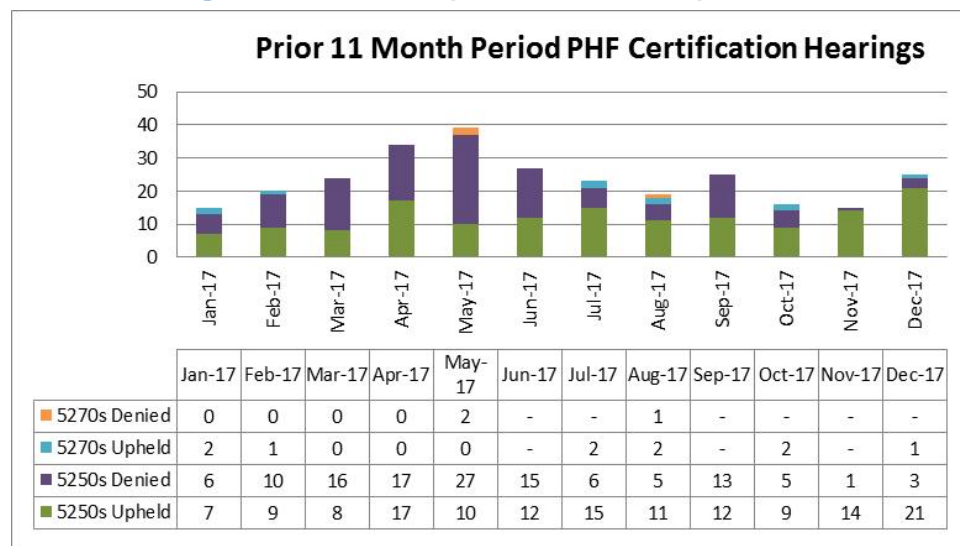

Certification hearings are held at the PHF on Mondays and Thursdays.

Quality Improvement/Utilization Review (Ren Scammon)

- QI/UR continues to work on implementing the updated 42 Code of Federal Regulations Part 438, also known as the "Mega Regs".

Grievances/Appeals/Hearings (Ren Scammon)

See January 2018 Report.

PERFORMANCE IMPROVEMENT METRICS (reported quarterly)

Next Report Period: Quarter 2 (October through December, 2017)

Reporting Month: February 2018

PROGRAM ACTIVITY UPDATES

MENTAL HEALTH SERVICES ACT (MHSA) (Ren Scammon/Tami Smith/Heather Longo)

- Additional Community Planning Process Meetings:

Date/Time	Host	Address
Thurs. Jan. 4, 2018 12 p.m.	EDC Wellness Center, Peer Leadership (consumers)	768 Pleasant Valley Road Diamond Springs, CA (Wellness Center)
Wed. Jan. 10, 2018 1:30 p.m.	EDC MHSA/Latino Outreach Stakeholder meeting	768 Pleasant Valley Road Diamond Springs, CA
Thurs. Jan. 18, 2018 9:30 a.m.	Commission on Aging	El Dorado Hills Community Services District 1021 Harvard Way El Dorado Hills, CA (gym classroom)
Mon. Jan. 29, 2018 5:30 p.m.	NAMI El Dorado Hills	Raley's grocery store 3935 Park Drive El Dorado Hills, CA (conference room at the end of aisle 16)

MHSA Surveys received to date: 322 (223 online; 99 paper)

Top responses to the “*six biggest gaps or needs in mental health-related services*” question:

1. Alcohol and drug/substance use disorder services (36.43%)
2. More mild-to-moderate mental health providers (30.71%)
3. Transportation to/from services (29.64%)
4. More services for homeless individuals (28.93%)
5. More services for children (27.14%)
6. More services available outside of business hours (M-F, 8-5) (25%)

OUTPATIENT SERVICES

(Sabrina Owen and Karen Naegeli (SLT); Lesly Van Sloten and Rhapsody Flores (WS))

Wellness Center Activities:

Tahoe:

- Participants enjoyed a festive party that included gifts for all. Many participants left with a warm shirt, jackets, gloves and socks, many of which were gifts from an anonymous community donor as well pajama bottoms, scarfs and calendars which were purchased from donations from staff. All of the food was prepared by Younghee and Anastasia and was delicious.

West Slope:

- Immediately following the Fall Festival, Peer Leaders got on the bandwagon and began decorating the Wellness Center and planning the Holiday Event. Peers Leaders met every Thursday from 12:00-1:00pm and organized the music, activities, set-up, clean-up and food preparation and delivery. They did the menu planning and assisted with the grocery shopping. Peer Leaders began baking desserts for the event the week before and freezing them. Peer leaders who are also in the band, "The Dry Mangoes" represented the band at the event planning meetings.
- On December 12th, The Wellness Center and the Client Band, "The Dry Mangoes" put on a Holiday Sing-A-Long with all the extra fixings such as a chili and coleslaw bar, a homemade dessert bar, a hot chocolate bar and a cookie decorating station. The entire extravaganza was organized and delivered by Peer Leaders. It was a great party for all (65 attendees) and the best lesson learned was, "We need a larger space to hold events." The Wellness Center is just too small to hold community events.
- On December 14th, Adult Outpatient Staff put on a Peer Leader Appreciation Christmas Luncheon for all graduates of the Peer Leadership Academy. Lunch (Homemade lasagna, green salad, garlic bread, and homemade peppermint chocolate cheesecake) was served home-style. We all listened to holiday music, played holiday games and engaged in light conversation as equals who work or volunteer at the Wellness Center.

ICM Activities:

Tahoe:

- Clients decorated the t-houses to reflect the holiday season.

West Slope:

- ICM and TTP clients were treated to a full Holiday lunch on December 26th. ICM staff and clients cooked the meal together. There were over 30 clients in attendance.
- TTP residents received pajama bottoms on Christmas Day. Staff also made sure that all clients were busy by watching movies and doing meal preparation on Christmas Day.

Children's Services (Angie Larrigan)

- EDC BH continues to participate in the implementation of the Continuum of Care Reform.
- EDC BH has been meeting regularly with EDC CWS to develop a Children and Youth System of Care (CYSOC) in order to provide prompt, effective and efficient service to the children and youth in our community.
-

TAY DBT/FEP Program (Sabrina Owen and Lesly Van Sloten)

Tahoe

- There are two active DBT groups at STHS and Tallac. A third has scheduled to begin at the California Conservation Corps at their request following a presentation on TAY services and ACES. The group was postponed due to CCC members being involved in late season firefighting and is scheduled to start in January.
- Discussion has begun recently on offering a substance use focused DBT skills group at STHS following a request by the vice principal on how to support intervention efforts with at risk youth.
- Anastasia is currently seeing three FEP clients and four individuals/families from her DBT groups.

Placerville

- Currently, Kate has 4 DBT Groups at Independence High School and 2 DBT Groups at Charter community school. She also holds individual sessions with group participants on both campuses and has ongoing family therapy with one client and his family. All groups are going well. One group morphed into an all-male group which has turned out to be beneficial for all group participants. During the holiday break, Kate planned a hike for all participants to attend, unfortunately, due to poor weather; the hike had to be cancelled. A last minute bowling event was planned in its place, however, it had to be cancelled due to several Clients coming down with the flu and unable to attend. And as noted above in SLT, Kate is working with each school to address substance use in all of her DBT groups.
- WS has 1 client and her family actively engaged in the FEP Program. Kate meets with the Client and her family at least 1x/week and is using the NAVIGATE Model

of Coordinated Specialty Care. A second Client is currently being assessed for appropriateness of the FEP Program and will most likely transfer into the program shortly.

- A side note: One of the initial Clients in the FEP Program (2016) graduated from FEP Services last year and moved into the Adult Outpatient Program. Currently she is ready to be moved to our Medication Maintenance Program and will most likely transition back into the community with PCP coordination. This case is clear positive progression and a good representation of the effectiveness of this program.

ADULT OUTPATIENT GROUP SCHEDULES

WS Adult Outpatient Services

Monday	
BHC/Wellness - Check In Group	10:30 am - 11:30 am
Manage your Emotions Group	1:15 pm - 2:00 pm
Current Events Group	1:15 pm - 2:00 pm (Wellness/Peer Led)
Exercise Group	2:00 pm - 3:00 pm (Wellness/Peer Led)
Basic Conversation Skills	2:00 pm - 3:00 pm (Wellness)
Stress Reduction	3:00 pm - 4:00 pm (Wellness)
Play a Game Group	3:00 pm - 4:00 pm (Wellness)
Music Group	3:00 pm - 4:00 pm (Staff and Peer Led)
Tuesday	
Country Line Dancing Lessons	12:00 – 1:00pm (Wellness)
Current Events Group	1:15 pm - 2:00 pm (Wellness/Peer Led)
Women's Co-Occurring Recovery Group	1:15 pm - 2:45 pm (ADP)
Art Group with Jan from NAMI	1:30 pm - 3:00 pm (Wellness/Peer Led)
Healthy Pleasures	1:30 pm - 2:30 pm (Staff and Peer Led)
Job Connections Group	1:30 pm - 3:30 pm (Wellness)
Smoking Cessation	3:00 pm - 4:00 pm (Wellness)
Wednesday	
DBT Skills Group - Skills Training	10:00 am - 12:00 pm
SAMHSA - Medication Education	11:00 am - 12:00 pm (On Hold)
Transitional Housing Independent Living Skills	12:00 pm - 1:00 pm
Dual Recovery Anonymous - Peer Support Group	1:00 pm - 2:00 pm (Wellness/Peer Led)
Current Events Group	1:15 pm - 2:00 pm (Wellness/Peer Led)
Self-Care/ADLS Group	1:30 pm - 3:30 pm (Wellness)
Therapeutic Music Group	2:00 pm - 3:00 pm (Wellness/Peer Led)
Anger Management Group	2:00 pm - 3:00 pm
Physical Activity (1 mile walk)	3:00 pm - 3:45 pm (Wellness)
MH Peer Leadership Academy	3:00 pm - 4:00 pm, monthly, (Wellness)
Thursday	
Women's Trauma Group (using seeking safety)	10:00 – 11:30
Country Line Dancing Lessons	12:00 – 1:00 pm (Wellness)
Current Events Group	1:15 pm - 2:00 pm (Wellness/Peer Led)
Women's Co-Occurring Recovery Group	1:15 pm - 2:45 pm (Seeking Safety, ADP)
Healthy Pleasures	1:30 pm - 2:30 pm (Wellness)
Get Fresh Nutrition Classes - EDC PH	1:30 pm - 2:30 pm (Wellness)
Nutrition/M meal Planning group	In the T-houses on a rotating schedule
Crafts with the Textile Division	2:00 - 4:00 pm (Peer Led)
Life Skills Group	3:00 pm - 4:00 pm (Wellness/Peer Led)
Gardening Group 2x/Month	3:00 pm - 4:00pm (Will Resume in June)

Friday	
DBT Group - Skills Training	10:00 am - 12:00 pm
Men's Co-Occurring Recovery Group	10:00 am - 12:00 pm (ADP)
Current Events Group	1:15 pm - 2:00 pm (Wellness/Peer Led)
Ted Talks and Cinema Club	1:30 pm - 3:30 pm (Wellness)
DBT Group - Skills Training	1:30 pm - 2:30 pm
Music Appreciation Group	2:00 pm - 3:00 pm (Wellness)
Mindfulness Group	2:45 pm - 3:30 pm (Wellness)

SLT Adult Outpatient Services

Monday	
Seeking Safety (Co-Occurring)	11:00 am - 12:00 pm (ADP)
DBT - Mindfulness	1:00 pm – 2:30 pm
DBT - Skill Building	1:30 pm - 2:30 pm (Wellness)
TED Talks - Information & Conversation	3:00 pm – 3:30 pm (Wellness)
Current Events Discussion	3:35 pm – 4:00 pm (Wellness)
Tuesday	
DBT - Distress Tolerance	1:00 pm - 2:30 pm
Health Awareness/Cooking	1:30 pm - 2:30 pm (Wellness)
Peer Leadership	3:00 pm - 3:30 pm (Wellness)
Just One Thing (Mindfulness)	3:35 pm - 4:00 pm (Wellness)
Wednesday	
DBT – Emotional Regulation	1:00 pm – 2:30 pm
Recovery Through Art	1:30 pm - 2:30 pm (Wellness)
Refuge Recovery	3:00 pm – 3:30 pm (Wellness)
Healthy Relationship Skills	3:35 pm – 4:00 pm (Wellness)
Thursday	
Co-occurring Women's group	10:30 am-12pm (ADP)
Women's Group	1:00 pm - 2:30 pm
Community Excursions	1:00 pm – 4:00 pm (Wellness)
Movement Mindfulness	1:30 pm - 2:30 pm (Wellness)
Stress Management/Coping Skills	3:00 pm - 3:30 pm (Wellness)
Social Awareness	3:35 pm - 4:00 pm (Wellness)
Friday	
BHC Group	12:30 pm - 1:00 pm
Volunteering	1:00 pm - 4:00pm (Wellness)
Anger Management	1:30 pm - 2:30 pm (Wellness)
Leisure Skills	3:00 pm – 3:30 pm (Wellness)
Paths to Recovery (Book Study)	3:35 pm - 4:00 pm (Wellness)
Men's Wellness	2:30 pm - 4:00 pm
Saturday	
Friends 'n Fitness	11:00 am - 12:30 pm

INITIALS & DEFINITIONS

Initials	Definition
AB	Assembly Bill
ACEs	Adverse Childhood Experiences
ADL	Activities of Daily Living
ADP	Alcohol and Drug Programs
AOT	Assisted Outpatient Treatment
APS	Adult Protective Services
ARF	Adult Residential Facility
B&C	Board and Care
BHC	Behavioral Health Court
BHD	Behavioral Health Division (formerly the Mental Health Division)
BOMUSD	Black Oak Mine Unified School District
BSCC	Board of State and Community Corrections
CalMHSA	California Mental Health Services Authority
CBHDA	California Behavioral Health Directors Association
CBO	Community Based Organization
CBT	Cognitive Behavior Therapy
CCC	Community Corrections Center or California Conservation Corps
CCP	Community Corrections Partnership
CCR	Continuum of Care Reform
CFMG	California Forensic Medical Group
CFR	Code of Federal Regulations
CFT	Children and Family Teams
CFTN	Capital Facilities and Technology Needs
CHP	California Highway Patrol
CIT	Crisis Intervention Team
CMS	Centers for Medicare & Medicaid Services
CPP	Community Planning Process
CPS	Child Protection Services
CPT	California Psychiatric Transitions
CSS	Community Services and Supports
DBT	Dialectical Behavior Therapy
DHCS	Department of Health Care Services (California)
DMC-ODS	Drug Medi-Cal Organized Delivery System
Dx	Diagnosis
ED	Emergency Department
EDC	El Dorado County
EDCMH	El Dorado County Mental Health
EDCSO	El Dorado County Sheriff's Office
EDSO	El Dorado Sheriff's Office
EDCVC	El Dorado Community Vision Coalition
EH	Extra Help
EPSDT	Early and Periodic Screening, Diagnosis and Treatment
EQRO	External Quality Review Organization
ER	Emergency Room
FEP	First Episode Psychosis
FSP	Full Service Partnership
FTE	Full-Time Equivalent
FY	Fiscal Year
HHSA	Health and Human Services Agency

HOT	Homeless Outreach Team
ICC	Intensive Care Coordination
ICM	Intensive Case Management
IHBS	Intensive Home-Based Services
IMD	Institution for Mental Disease (facility)
ITWS	Information Technology Web Services
Katie A.	<i>Katie A. vs. Bonta</i> Lawsuit and/or resulting programs/services
LCSW	Licensed Clinical Social Worker
LL	Laura's Law
LOCUS	Level of Care Utilization System
LPS	Lanterman Petris Short
LT	Limited Term
LTCC	Lake Tahoe Community College
MAR	Medication Administration Record
MDT	Multi-Disciplinary Team
MH	Mental Health
MHD	Mental Health Division
M-F	Monday through Friday
MHOAC	Mental Health Oversight and Accountability Commission
MHRC	Mental Health Rehabilitation Center (facility)
MHSA	Mental Health Services Act
MHW	Mental Health Worker
MIOCR	Mentally Ill Offender Crime Reduction
MOA	Medical Office Assistant
NM	New Morning Youth & Family
OP	Outpatient
PA	Physician Assistant
PATH	Projects for Assistance in Transition from Homelessness
PCP	Primary Care Physician
PD	Police Department
PEI	Prevention and Early Intervention
PES	Psychiatric Emergency Services
PG	Public Guardian
PHF	Psychiatric Health Facility
PIP	Primary Intervention Program or Program Improvement Plan
POC	Plan of Correction
PPD	Placerville Police Department
QI	Quality Improvement
QI/UR	Quality Improvement/Utilization Review
QIC	Quality Improvement Committee
RIF	Reduction in Force
RFI	Request for Information
RFP	Request for Proposal
ROC	Restoration of Competence
RV	Remi Vista
SAMHSA	Substance Abuse and Mental Health Services Administration
SB	Senate Bill
SCF	Sierra Child & Family
SLT	South Lake Tahoe
SLTPD	South Lake Tahoe Police Department
SO	Sheriff's Office
STHS	South Tahoe High School
STRTP	Short-Term Residential Therapeutic Program

SUD	Substance Use Disorders
SV	Summitview Child & Family
SYS	Stanford Youth Solutions
T-House	Transitional Housing
TAY	Transitional Age Youth
TBD	To Be Determined
TFC	Therapeutic Foster Care
TYFS	Tahoe Youth and Family Services
Tx	Treatment
TY	Tahoe Youth & Family
UR	Utilization Review
WET	Workforce Education and Training
WIA	Workforce Investment Act
WOIA	Workforce Innovations and Opportunities Act
WS	West Slope