

El Dorado County Community Regions

Community Region Name	# of Parcels Affected by 8131	# of Parcels W/in the Community Region	Percentage of Parcels Affected by GP 8131
Cameron Park	2	7605	0.03%
Camino/Pollock Pines	51	6145	0.83%
El Dorado Hills	7	15949	0.04%
El Dorado/Diamond Springs	30	4911	0.61%
Placerville	5	6237	0.08%
Shingle Springs	1	1716	0.06%
Total:	96	42563	0.23%

*Note: Numbers above were derived from GPS parcel data, Community Region data, zoning and land use data, from the El Dorado County Surveyor's server.

November 2008
El Dorado County Department of Agriculture

El Dorado County Rural Centers

Rural Center Name	# of Parcels Affected by 8131	# of Parcels W/in the Rural Center	Percentage of Parcels Affected by GP 8131
Chrome Ridge	0	26	0.0%
Coloma	0	128	0.0%
Cool	2	675	0.3%
Fairplay	0	52	0.0%
Garden Valley	0	363	0.0%
Georgetown	41	1249	3.3%
Greenwood	0	81	0.0%
Grey's Corner	0	17	0.0%
Grizzly Flat	13	1248	1.0%
Kelsey	0	72	0.0%
Kyburz	0	275	0.0%
Latrobe	0	28	0.0%
Little Norway	0	50	0.0%
Lotus	0	67	0.0%
Mosquito	0	46	0.0%
Mount Ralston	0	169	0.0%
Mt. Aukum	0	16	0.0%
Nashville	2	48	4.2%
Oak Hill	0	81	0.0%
Phillips	0	164	0.0%
Pilot Hill	0	90	0.0%
Pleasant Valley	1	147	0.7%
Quintette	0	57	0.0%
Rescue	2	399	0.5%
Somerset	0	20	0.0%
Strawberry	1	183	0.5%
Totals:	62	5751	1.1%

*Note: Numbers above were derived from GPS parcel data, Rural Center data, zoning and land use data, from the El Dorado County Surveyor's server.

November, 2008
El Dorado County Department of Agriculture

CAMERON PARK COMMUNITY REGION

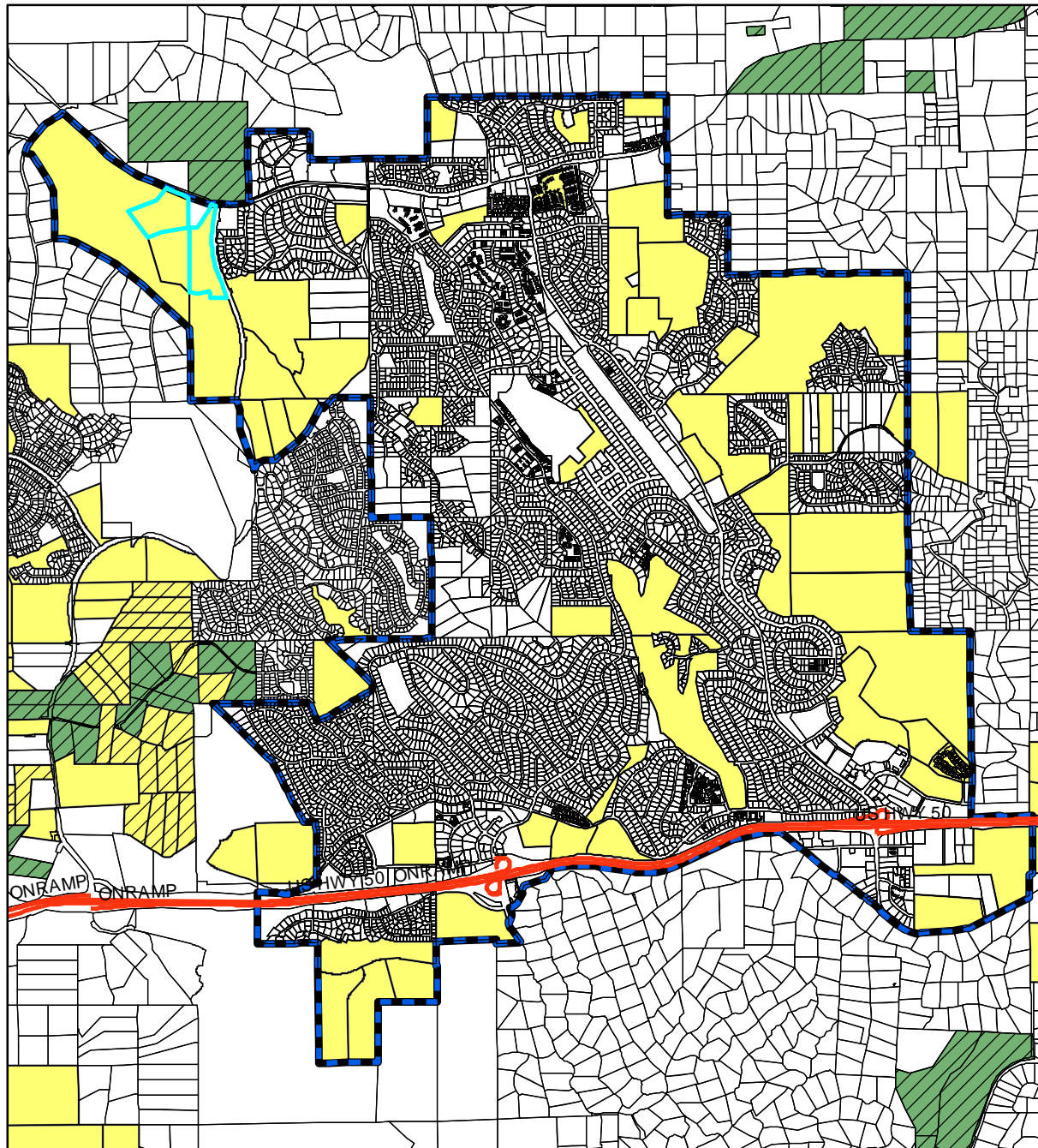

*There are only two parcels, 10 acres or larger, within the Cameron Park Community Region, that could be affected by GP Policy 8.1.3.1

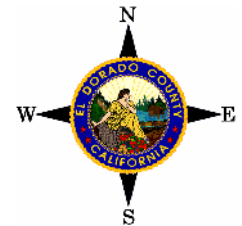
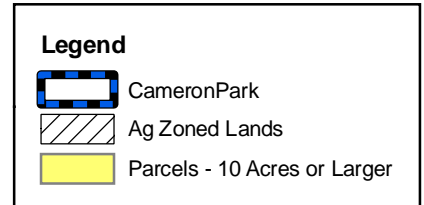

DISCLAIMER

THIS DEPICTION WAS COMPILED FROM UNVERIFIED PUBLIC AND PRIVATE SOURCES AND IS ILLUSTRATIVE ONLY. NO REPRESENTATION IS MADE AS TO ACCURACY OF THIS INFORMATION. PARCEL BOUNDARIES ARE PARTICULARLY UNRELIABLE. USERS MAKE USE OF THIS DEPICTION AT THEIR OWN RISK.

MAP PREPARED BY: CHRIS FLORES
DATE: OCTOBER 31, 2008.

EL DORADO COUNTY AGRICULTURE DEPARTMENT
PHONE (530) 621-5520 FAX (530) 626-4756

CAMINO/POLLOCK PINES COMMUNITY REGION

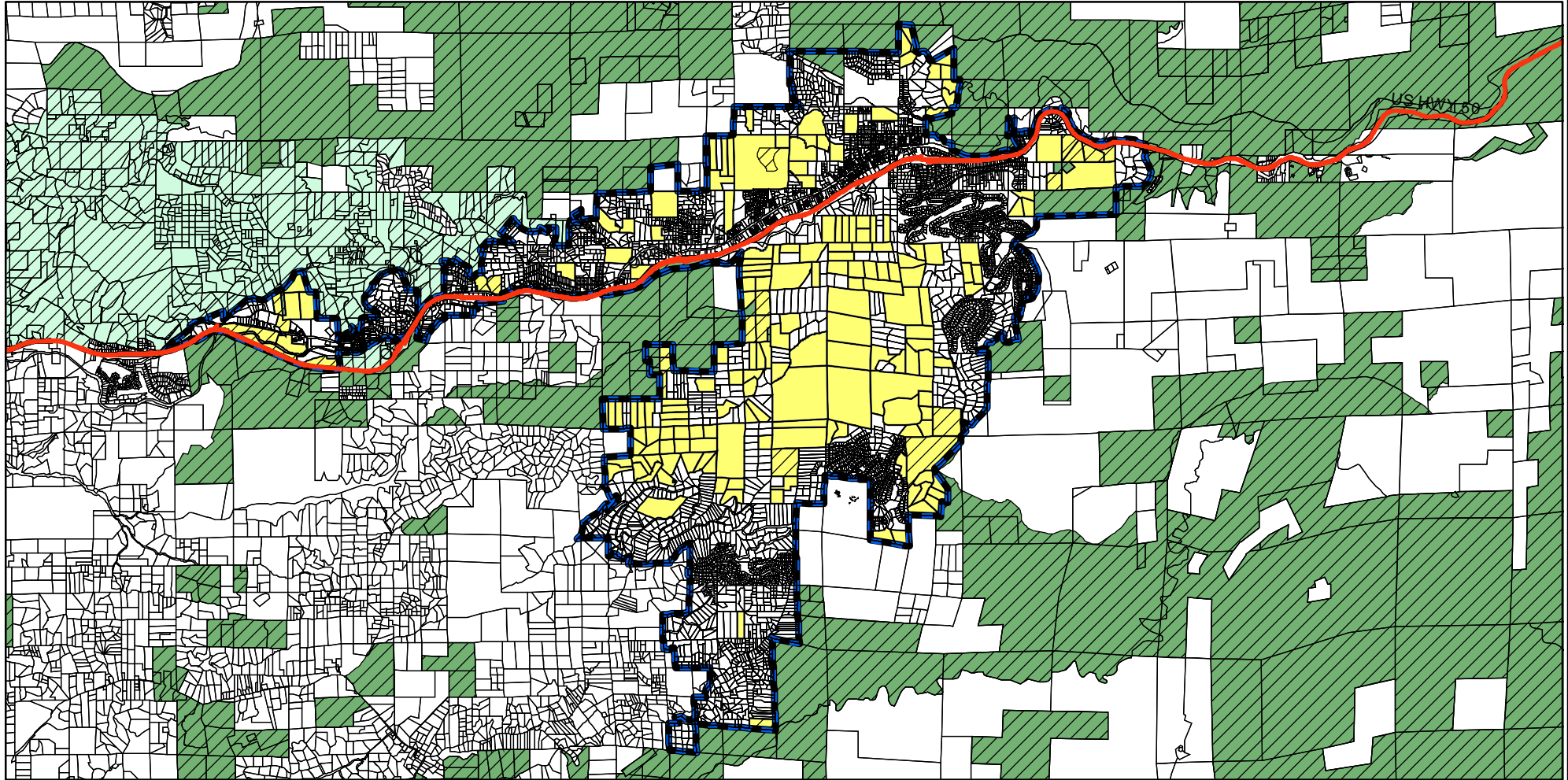

0 0.5 1 2 3 4 Miles

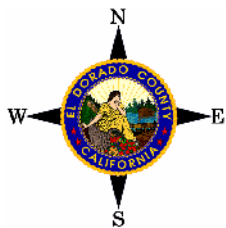

DISCLAIMER

THIS DEPICTION WAS COMPILED FROM UNVERIFIED PUBLIC AND PRIVATE SOURCES AND IS ILLUSTRATIVE ONLY. NO REPRESENTATION IS MADE AS TO ACCURACY OF THIS INFORMATION. PARCEL BOUNDARIES ARE PARTICULARLY UNRELIABLE. USERS MAKE USE OF THIS DEPICTION AT THEIR OWN RISK.

MAP PREPARED BY: CHRIS FLORES
DATE: NOVEMBER 5, 2008.

EL DORADO COUNTY AGRICULTURE DEPARTMENT
PHONE (530) 621-5520 FAX (530) 626-4756

Legend

-  Community Region
-  Ag Zoned Lands
-  Parcels - 10 Acres or Larger
-  Camino/Fruitridge Ag District

*There are 51 parcels, 10 acres or larger, within the Camino/Pollock Pines Community Region, that could be affected by GP Policy 8.1.3.1

EL DORADO HILLS COMMUNITY REGION

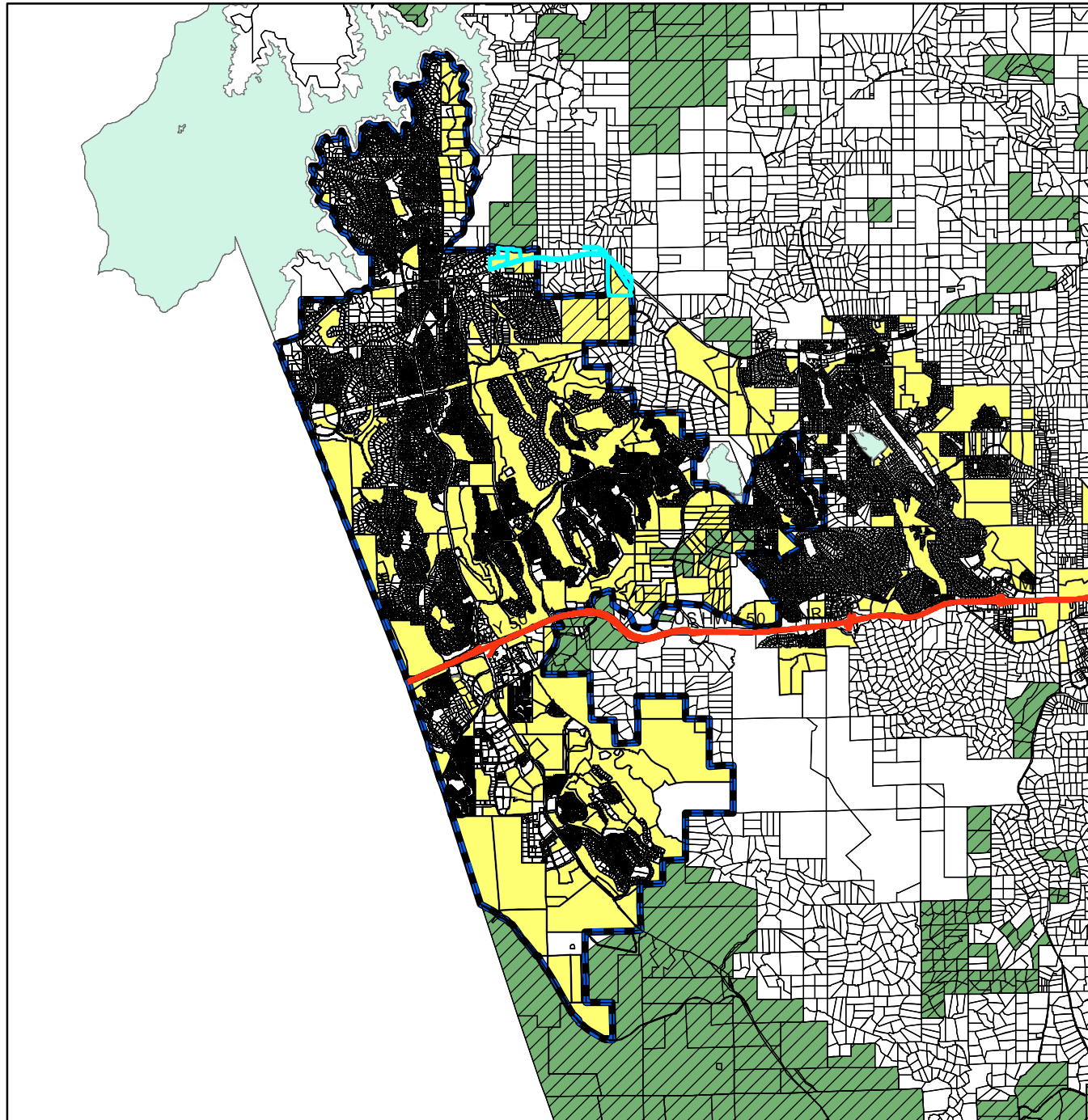

*There are 7 parcels,
10 acres or larger, within
the El Dorado Hills Community
Region, that could be affected
by GP Policy 8.1.3.1

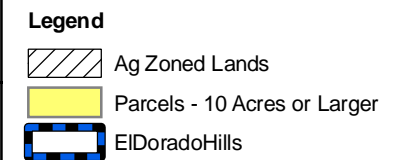

DISCLAIMER

THIS DEPICTION WAS COMPILED FROM UNVERIFIED PUBLIC AND PRIVATE SOURCES AND IS ILLUSTRATIVE ONLY. NO REPRESENTATION IS MADE AS TO ACCURACY OF THIS INFORMATION. PARCEL BOUNDARIES ARE PARTICULARLY UNRELIABLE. USERS MAKE USE OF THIS DEPICTION AT THEIR OWN RISK.

MAP PREPARED BY: CHRIS FLORES
DATE: NOVEMBER 5, 2008.

EL DORADO COUNTY AGRICULTURE DEPARTMENT
PHONE (530) 621-5520 FAX (530) 626-4756

EL DORADO/DIAMOND SPRINGS COMMUNITY REGION

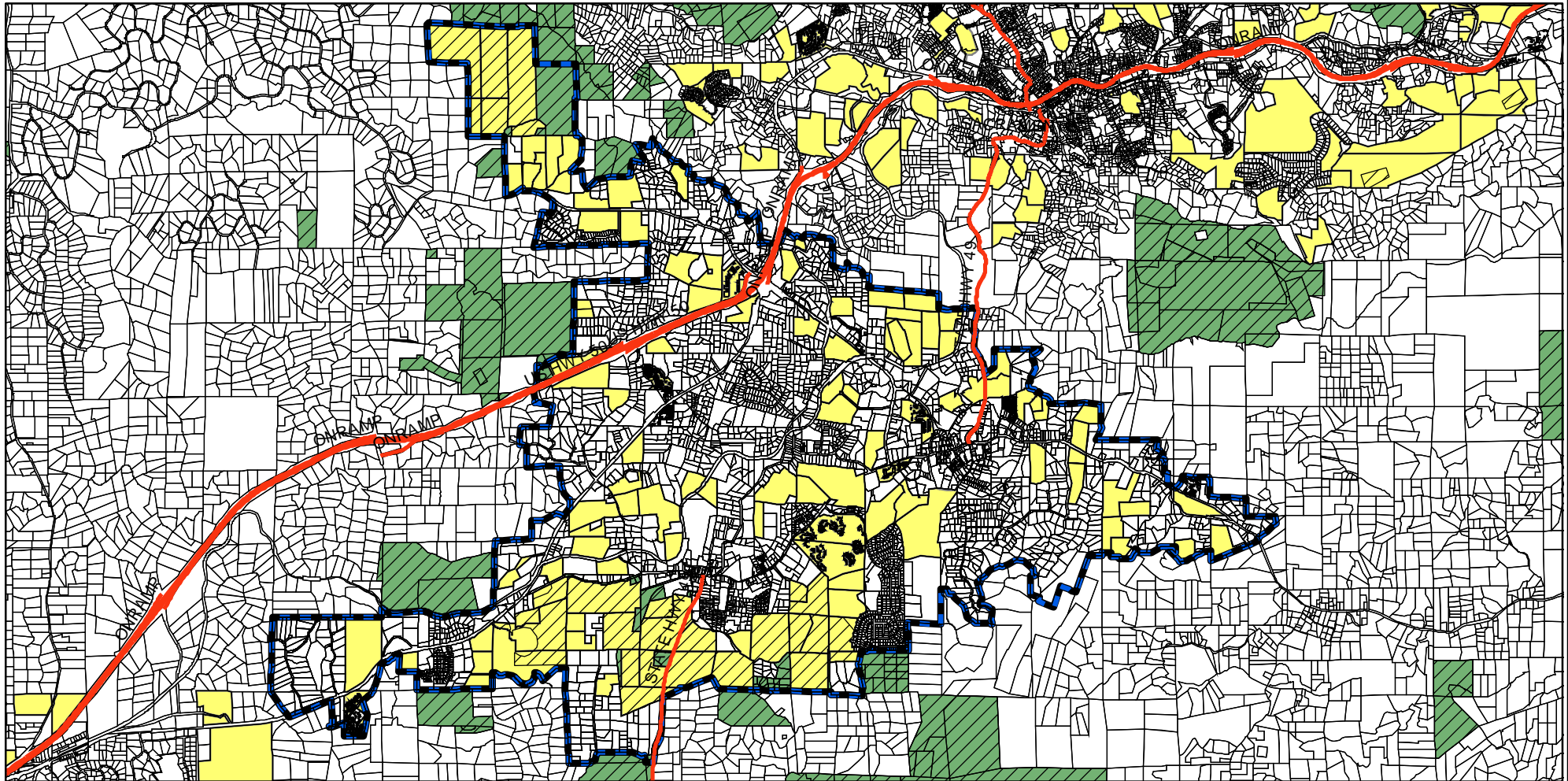

0 0.45 0.9 1.8 2.7 3.6 Miles

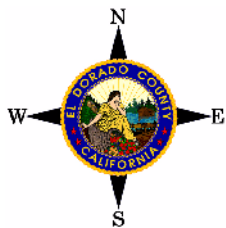

DISCLAIMER

THIS DEPICTION WAS COMPILED FROM UNVERIFIED PUBLIC AND PRIVATE SOURCES AND IS ILLUSTRATIVE ONLY. NO REPRESENTATION IS MADE AS TO ACCURACY OF THIS INFORMATION. PARCEL BOUNDARIES ARE PARTICULARLY UNRELIABLE. USERS MAKE USE OF THIS DEPICTION AT THEIR OWN RISK.

MAP PREPARED BY: CHRIS FLORES
DATE: NOVEMBER 5, 2008.

EL DORADO COUNTY AGRICULTURE DEPARTMENT
PHONE (530) 621-5520 FAX (530) 626-4756

Legend

-  Ag Zoned Lands
-  Parcels - 10 Acres or Larger
-  ElDorado_DiamondSprings

*There are 30 parcels, 10 acres or larger, within the El Dorado/Diamond Springs Community Region, that could be affected by GP Policy 8.1.3.1

PLACERVILLE COMMUNITY REGION

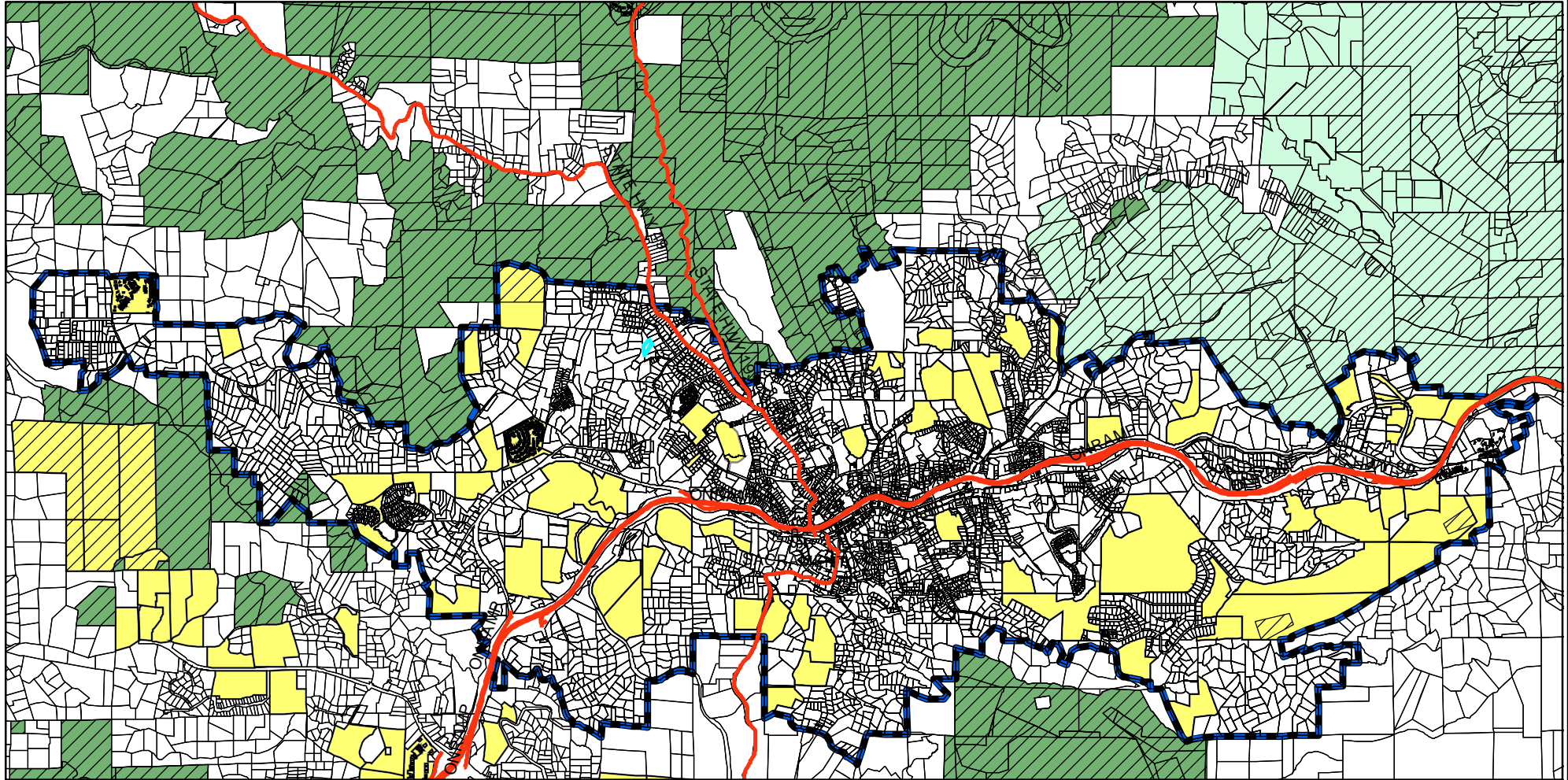

0 0.35 0.7 1.4 2.1 2.8 Miles



DISCLAIMER

THIS DEPICTION WAS COMPILED FROM UNVERIFIED PUBLIC AND PRIVATE SOURCES AND IS ILLUSTRATIVE ONLY. NO REPRESENTATION IS MADE AS TO ACCURACY OF THIS INFORMATION. PARCEL BOUNDARIES ARE PARTICULARLY UNRELIABLE. USERS MAKE USE OF THIS DEPICTION AT THEIR OWN RISK.

MAP PREPARED BY: CHRIS FLORES
DATE: NOVEMBER 5, 2008.

EL DORADO COUNTY AGRICULTURE DEPARTMENT
PHONE (530) 621-5520 FAX (530) 626-4756

Legend

-  Ag Zoned Lands
-  Parcels - 10 Acres or Larger
-  Camino/Fruitridge Ag District
-  Placerville

*There are 5 parcels, 10 acres or larger, within the Placerville Community Region, that could be affected by GP Policy 8.1.3.1

SHINGLE SPRINGS COMMUNITY REGION

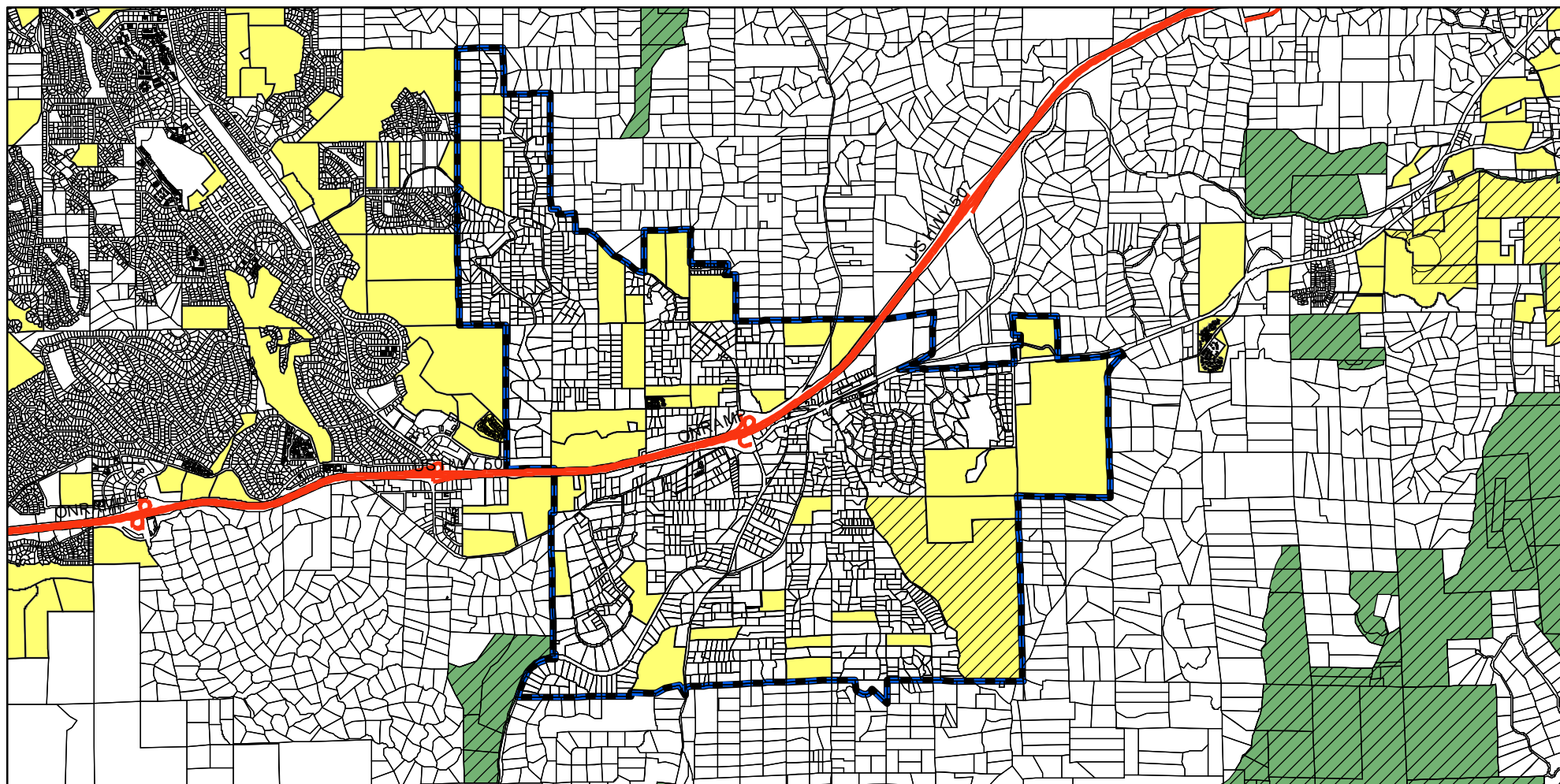

0 0.375 0.75 1.5 2.25 3 Miles





DISCLAIMER

THIS DEPICTION WAS COMPILED FROM UNVERIFIED PUBLIC AND PRIVATE SOURCES AND IS ILLUSTRATIVE ONLY. NO REPRESENTATION IS MADE AS TO ACCURACY OF THIS INFORMATION. PARCEL BOUNDARIES ARE PARTICULARLY UNRELIABLE. USERS MAKE USE OF THIS DEPICTION AT THEIR OWN RISK.

MAP PREPARED BY: CHRIS FLORES
DATE: NOVEMBER 5, 2008.

EL DORADO COUNTY AGRICULTURE DEPARTMENT
PHONE (530) 621-5520 FAX (530) 626-4756

Legend

-  Ag Zoned Lands
-  Parcels - 10 Acres or Larger
-  ShingleSprings

*There is one parcel, 10 acres or larger, within the Cameron Park/Shingle Springs Community Regions, that could be affected by GP Policy 8.1.3.1

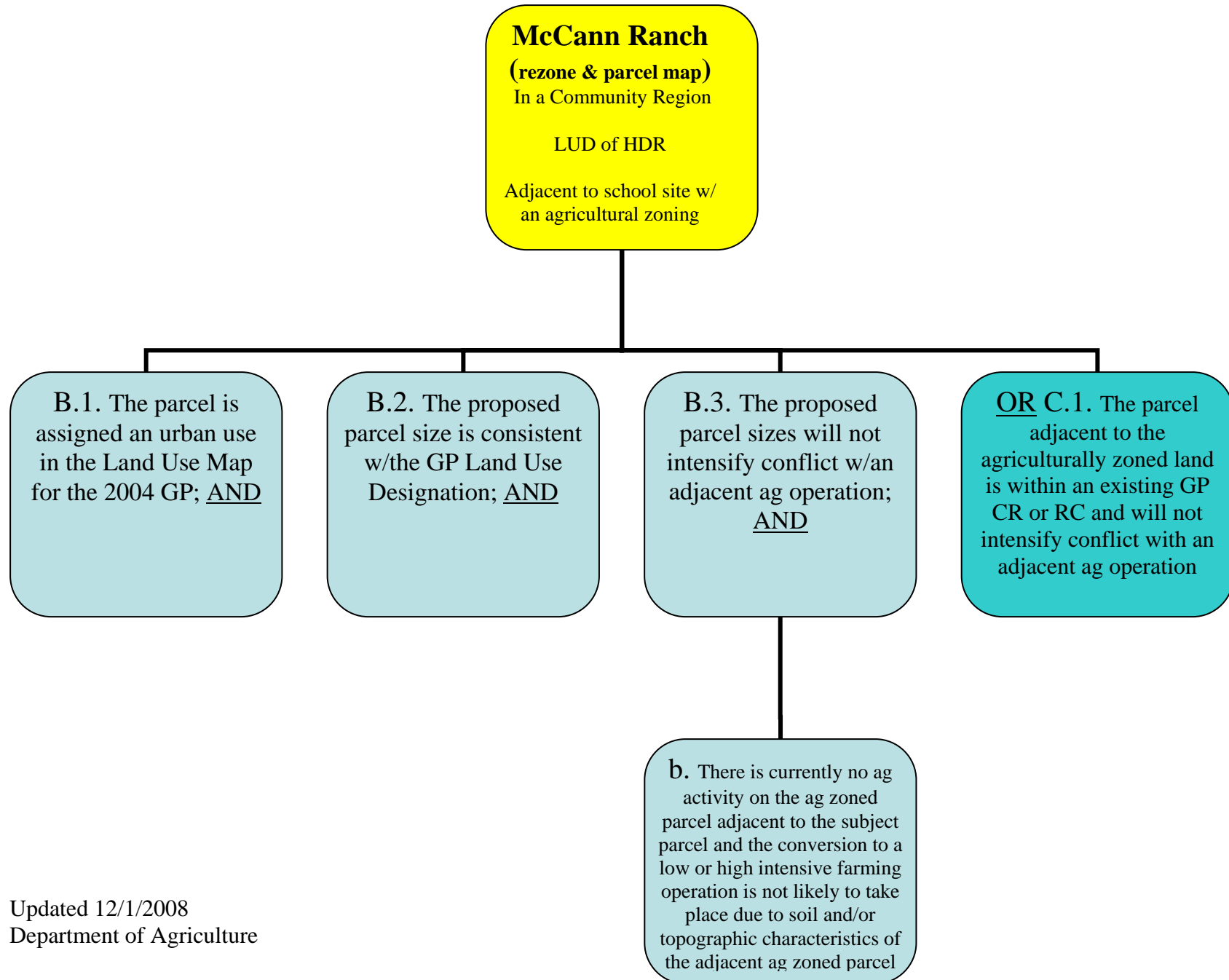

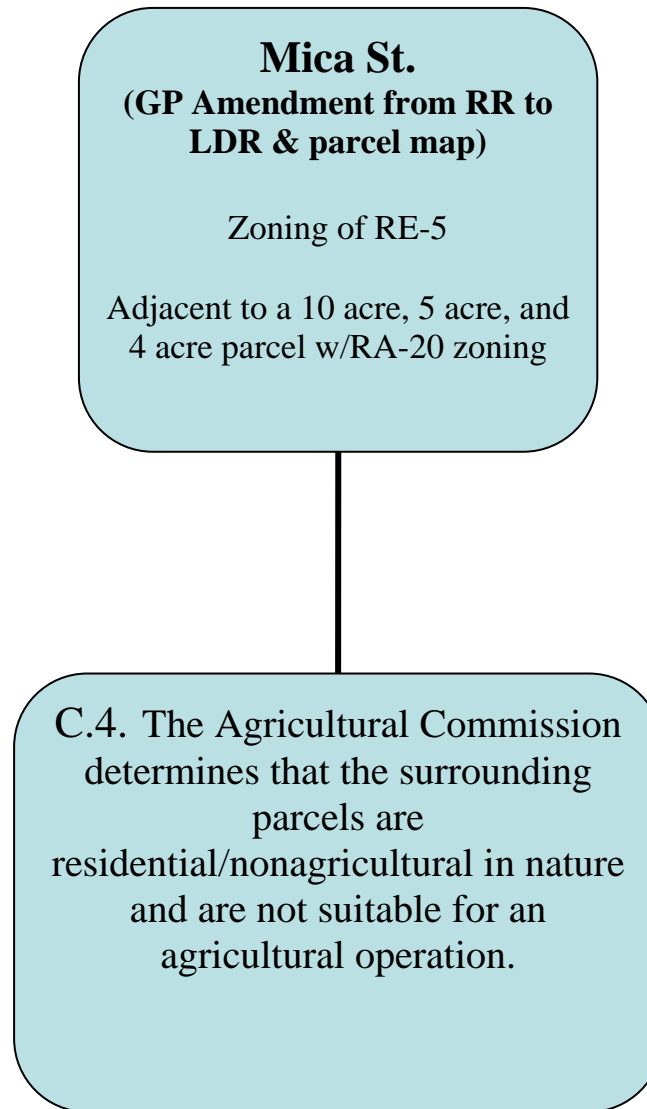

Examples

