



3921 SNOWS RD
PLACERVILLE, CA 95667

T-1	0
-----	---











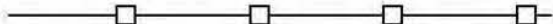

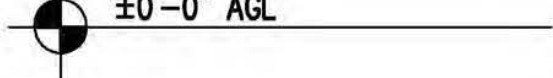

GENERAL CONSTRUCTION NOTES:

1. DRAWINGS ARE NOT TO BE SCALED, WRITTEN DIMENSIONS TAKE PRECEDENCE, AND THIS SET OF PLANS IS INTENDED TO BE USED FOR DIAGRAMMATIC PURPOSES ONLY, UNLESS NOTED OTHERWISE. THE GENERAL CONTRACTOR'S SCOPE OF WORK SHALL INCLUDE FURNISHING ALL MATERIALS, EQUIPMENT, LABOR, AND ANYTHING ELSE DEEMED NECESSARY TO COMPLETE INSTALLATIONS AS DESCRIBED HEREIN.
2. PRIOR TO THE SUBMISSION OF BIDS, THE CONTRACTORS INVOLVED SHALL VISIT THE JOB SITE AND FAMILIARIZE THEMSELVES WITH ALL CONDITIONS AFFECTING THE PROPOSED PROJECT, WITH THE CONSTRUCTION AND CONTRACT DOCUMENTS, FIELD CONDITIONS AND CONFIRM THAT THE PROJECT MAY BE ACCOMPLISHED AS SHOWN PRIOR TO PROCEEDING WITH CONSTRUCTION. ANY ERRORS, OMISSIONS, OR DISCREPANCIES ARE TO BE BROUGHT TO THE ATTENTION OF THE ARCHITECT/ENGINEER.
3. THE GENERAL CONTRACTOR SHALL RECEIVE WRITTEN AUTHORIZATION TO PROCEED WITH CONSTRUCTION PRIOR TO STARTING WORK ON ANY ITEM NOT CLEARLY DEFINED BY THE CONSTRUCTION DRAWINGS/ CONTRACT DOCUMENTS.
4. THE CONTRACTOR SHALL SUPERVISE AND DIRECT THE PROJECT DESCRIBED HEREIN. THE CONTRACTOR SHALL BE SOLELY RESPONSIBLE FOR ALL CONSTRUCTION MEANS, METHODS, TECHNIQUES, SEQUENCES AND PROCEDURES AND FOR COORDINATING ALL PORTIONS OF THE WORK UNDER THE CONTRACT.
5. THE CONTRACTOR SHALL INSTALL ALL EQUIPMENT AND MATERIALS ACCORDING TO MANUFACTURER'S/ VENDOR'S SPECIFICATIONS UNLESS NOTED OTHERWISE OR WHERE LOCAL CODES OR ORDINANCES TAKE PRECEDENCE.
6. ALL WORK PERFORMED ON PROJECT AND MATERIALS INSTALLED SHALL BE IN STRICT ACCORDANCE WITH ALL APPLICABLE CODES, REGULATIONS, AND ORDINANCES. CONTRACTOR SHALL GIVE ALL NOTICES AND COMPLY WITH ALL LAWS, ORDINANCES, RULES, REGULATIONS AND LAWFUL ORDERS OF ANY PUBLIC AUTHORITY, MUNICIPAL AND UTILITY COMPANY SPECIFICATIONS, AND LOCAL AND STATE JURISDICTIONAL CODES BEARING ON THE PERFORMANCE OF THE WORK.
7. GENERAL CONTRACTOR SHALL PROVIDE AT THE PROJECT SITE A FULL SET OF CONSTRUCTION DOCUMENTS UPDATED WITH THE LATEST REVISIONS AND ADDENDUMS OR CLARIFICATIONS FOR THE USE BY ALL PERSONNEL INVOLVED WITH THE PROJECT.
8. THE STRUCTURAL COMPONENTS OF THIS PROJECT SITE/ FACILITY ARE NOT TO BE ALTERED BY THIS CONSTRUCTION PROJECT UNLESS NOTED OTHERWISE.
9. DETAILS INCLUDED HEREIN ARE INTENDED TO SHOW END RESULT OF DESIGN. MINOR MODIFICATIONS MAY BE REQUIRED TO SUIT JOB CONDITIONS OR SITUATIONS, AND SUCH MODIFICATIONS SHALL BE INCLUDED AS PART OF THE SCOPE OF WORK.
10. SEAL PENETRATIONS THROUGH FIRE-RATED AREAS WITH U.L. LISTED OR FIRE MARSHALL APPROVED MATERIALS IF APPLICABLE TO THIS FACILITY AND OR PROJECT SITE.
11. PROVIDE A PORTABLE FIRE EXTINGUISHER WITH A RATING OF NOT LESS THAN 2-A OR 2-A10BC WITHIN 75 FEET TRAVEL DISTANCE TO ALL PORTIONS OF THE PROJECT AREA DURING CONSTRUCTION.
12. THE CONTRACTOR SHALL MAKE NECESSARY PROVISIONS TO PROTECT EXISTING IMPROVEMENTS, EASEMENTS, PAVING, CURBING, ETC. DURING CONSTRUCTION. UPON COMPLETION OF WORK, CONTRACTOR SHALL REPAIR ANY DAMAGE THAT MAY HAVE OCCURRED DUE TO CONSTRUCTION ON OR ABOUT THE PROPERTY.
13. CONTRACTOR SHALL SEE TO IT THAT GENERAL WORK AREA IS KEPT CLEAN AND HAZARD FREE DURING CONSTRUCTION AND DISPOSE OF ALL DIRT, DEBRIS, RUBBISH AND REMOVE EQUIPMENT NOT SPECIFIED AS REMAINING ON THE PROPERTY. PREMISES SHALL BE LEFT IN CLEAN CONDITION AND FREE FROM PAINT SPOTS, DUST, OR SMUDGES OF ANY NATURE.
14. THE ARCHITECTS/ENGINEERS HAVE MADE EVERY EFFORT TO SET FORTH IN THE CONSTRUCTION AND CONTRACT DOCUMENTS THE COMPLETE SCOPE OF WORK. CONTRACTORS BIDDING THE JOB ARE NEVERTHELESS CAUTIONED THAT MINOR OMISSIONS OR ERRORS IN THE DRAWINGS AND OR SPECIFICATIONS SHALL NOT EXCUSE SAID CONTRACTOR FROM COMPLETING THE PROJECT AND IMPROVEMENTS IN

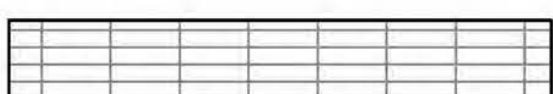
ABBREVIATIONS

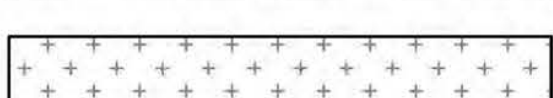
ABV.	ABOVE	L.F.	LINEAR FEET (FOOT)
ADD'L	ADDITIONAL	MAX.	MAXIMUM
A.G.L.	ABOVE GROUND LEVEL	M.B.	MACHINE BOLT
ALUM.	ALUMINUM	M.E.H.	MECHANICAL
APPROX.	APPROXIMATELY	MFR.	MANUFACTURER
AWG.	AMERICAN WIRE GAUGE	MIN.	MINIMUM
BLDG.	BUILDING	MISC.	MISCELLANEOUS
BLK.	BLOCKING	MTL	METAL
CAB.	CABINET	(N)	NEW
CONC.	CONCRETE	NO. (#)	NUMBER
CONN.	CONNECTION(OR)	N.T.S.	NOT TO SCALE
CONST.	CONSTRUCTION	O.C.	ON CENTER
CONT.	CONTINUOUS	P/C	PRECAST CONCRETE
DBL.	DOUBLE	PPC	POWER PROTECTION CABINET
DEPT.	DEPARTMENT	P.S.F.	POUNDS PER SQUARE FOOT
D.F.	DOUGLAS FIR	P.S.I.	POUNDS PER SQUARE INCH
DIA.	DIAMETER	P.T.	PRESSURE TREATED
DIM.	DIMENSION	QTY.	QUANTITY
EA.	EACH	RAD. (R)	RADIUS
EL.	ELEVATION	REF.	REFERENCE
ELEC.	ELECTRICAL	REINF.	REINFORCEMENT(ING)
EMT.	ELECTRICAL METALLIC TUBING	REQ'D	REQUIRED
ENG.	ENGINEER	RGS	RIGID GALVANIZED STEEL
EQ.	EQUAL	SCH.	SCHEDULE
(E)	EXISTING	SHT.	SHEET
EXT.	EXTERIOR	SPEC.	SPECIFICATIONS
FAB.	FABRICATION	SQ.	SQUARE
F.A.	FINISHED FLOOR	S.S.	STAINLESS STEEL
F.B.	FINISHED GRADE	STD.	STANDARD
FT. (')	FOOT (FEET)	STL.	STEEL
FTG.	FOOTING	STRUC.	STRUCTURAL
GA.	GAUGE	TEMP.	TEMPORARY
GALV.	GALVANIZE(D)	T.O.A.	TOP OF ANTENNAS
G.F.I.	GROUND FAULT CIRCUIT INTERRUPTER	T.O.F.	TOP OF FOUNDATION
GPS	GLOBAL POSITIONING SYSTEM	T.O.P.	TOP OF PLATE (PARAPET)
GRND.	GROUND(ING)	T.O.W.	TOP OF WALL
HT.	HEIGHT	TYP.	TYPICAL
ICGB.	ISOLATED COPPER GROUND BUS	U/G	UNDER GROUND
IN. (")	INCH(ES)	V.I.F.	VERIFY IN FIELD
INT.	INTERIOR	W	WIDE (WIDTH)
L.B.	LAG BOLTS	W/	WITH
		WT.	WEIGHT

SYMBOLS LEGEND

	WOOD FENCE
	CHAIN LINK FENCE
	HIDDEN LINE
	COAX/POWER/FIBER CONDUIT
	PROPERTY LINE
	ELEVATION DATUM
	EARTH
	CONCRETE
	SAND
	GRATE PLATFORM
	GRAVEL
	FRP (FIBERGLASS REINFORCED PLASTIC)
	NEW DC SURGE SUPPRESSOR
	NEW ANTENNA
	NEW RRU

PROPRIETARY INFORMATION

THE INFORMATION CONTAINED IN THIS
SET OF DRAWINGS IS PROPRIETARY
BY NATURE, ANY USE OR
DISCLOSURE OTHER THAN THAT WHICH
RELATES TO PEEK SITE-COM IS
STRICTLY PROHIBITED

CLIENT: _____

 **at&t**

2600 CAMINO RAMON
SAN RAMON, CA 94583

PROJECT INFORMATION: _____

NEWTOWN
3921 SNOWS RD
PLACERVILLE, CA 95667

REV: _____ DATE: _____ DESCRIPTION: _____ BY: _____

1	6-13-17	90% ZONING DOC'S	RB
---	---------	------------------	----

[illegible]

Peek Site-Com

12852 Earhart Ave. Suite 101
Auburn, California 95602
Phone (530) 885-6160

E-Mail info@peeksitcom.com

E-Mail info@peeksitecom.com

SEAL: _____



CV 03158		BB
----------	--	----

GENERAL NOTES

--	--

GN-1	0
------	---

Lease Area Description

All that certain lease area being a portion of Parcel "1" as is shown on that certain Parcel Map, filed for record in Book 8 of Parcel Maps, Page 36, El Dorado County Records, located in the County of El Dorado, State of California, and being a portion of the Northwest 1/4 of Section 21, Township 10 N., Range 12 E., M.D.B.& M, and being more particularly described as follows:

Commencing at the Northwest corner of the aforementioned Section 21; thence South 88°39'30" East, 249.04 feet along the North Section line; thence leaving said Section line South 1°20'30" West, 30.00 feet to the True Point of Beginning; thence from said point of beginning South 79°23'40" East, 45.00 feet; thence South 10°36'20" West, 35.00 feet; thence North 79°23'40" West, 45.00 feet; thence North 10°36'20" East, 35.00 feet to the point of beginning.

Together with a non-exclusive easement for access and utility purposes, purposes fifteen feet in width, the centerline of which is more particularly described as follows: Beginning at a point which bears South 10°36'20" West, 14.43 feet from the Northeast corner of the above described lease area; thence along a non-tangent curve to the East, having a radius of 116.30 feet a central angle of 39°11'38", and a chord of 78.01 feet bearing North 83°39'19" East; thence along said curve a distance of 79.55 feet to a point hereafter referred to as Point A; thence along a non-tangent curve to the Southeast, having a radius of 42.50 feet a central angle of 88°52'50", and a chord of 59.51 feet bearing North 14°24'49" East; thence along said curve a distance of 65.93 feet; thence South 58°51'14" West, 54.87 feet; thence along a tangent curve to the Southwest, having a radius of 92.50 feet and a central angle of 42°39'21"; thence along said curve a distance of 68.86 feet, ; thence North 78°29'25" West, 14.38 feet; thence along a tangent curve to the West, having a radius of 192.50 feet and a central angle of 23°20'35"; thence along said curve a distance of 78.43 feet, to a point hereafter referred to as Point B ; thence continuing Northwest along said curve, a distance of 53.64 feet; thence North 39°10'53" West, 37.28 feet; thence along a tangent curve to the Northwest, having a radius of 92.50 feet and a central angle of 45°22'53"; thence along said curve a distance of 73.27 feet, ; thence North 84°33'46" West, 51.69 feet more or less to the public right of way more commonly known as Snows Road.

Also together with a non-exclusive easement for access and utility purposes, purposes fifteen feet in width, the centerline of which is more particularly described as follows: Beginning at the above described Point A, thence from said point of beginning along a curve concave to the northwest, having a radius of 116.30 feet, a central angle of 27°18'44", and a chord of 54.91 feet bearing North 50°24'08" East.

Also together with a non-exclusive easement for utility purposes, purposes ten feet in width, the centerline of which is more particularly described as follows: Beginning at the above described Point B, thence from said point of beginning South 30°09'35" West, 98.79 feet; thence North 48°52'43" West, 232.32 feet more or less to an existing joint utility pole; thence continuing to the public right of way.

Also together with a non-exclusive easement for utility purposes, purposes three feet in width, the centerline of which is more particularly described as follows: Beginning at the above described joint utility pole and running thence North 56°24' East 65.3 feet more or less to the above described fifteen foot wide access and utility easement.

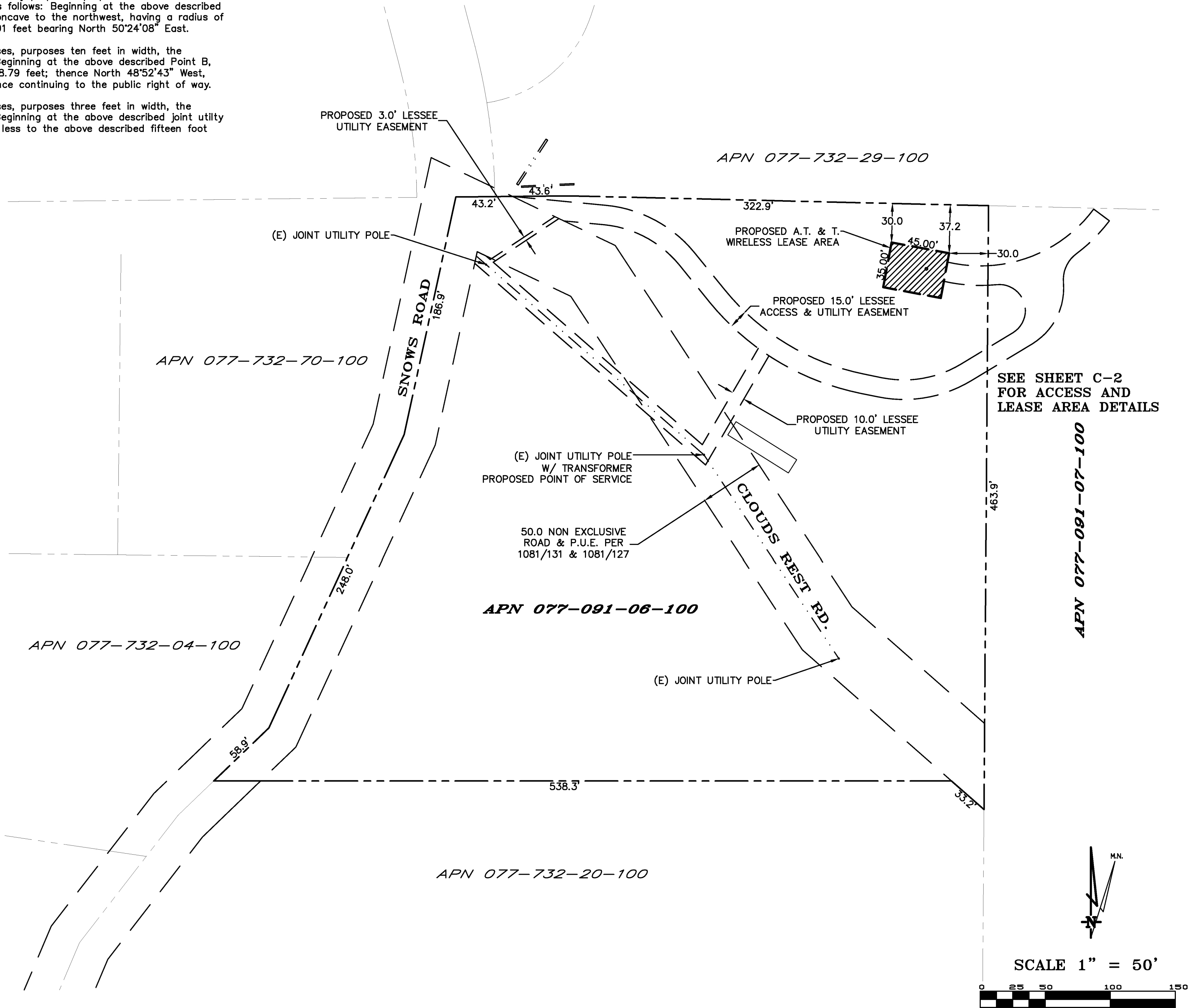

OVERALL PROJECT AREA

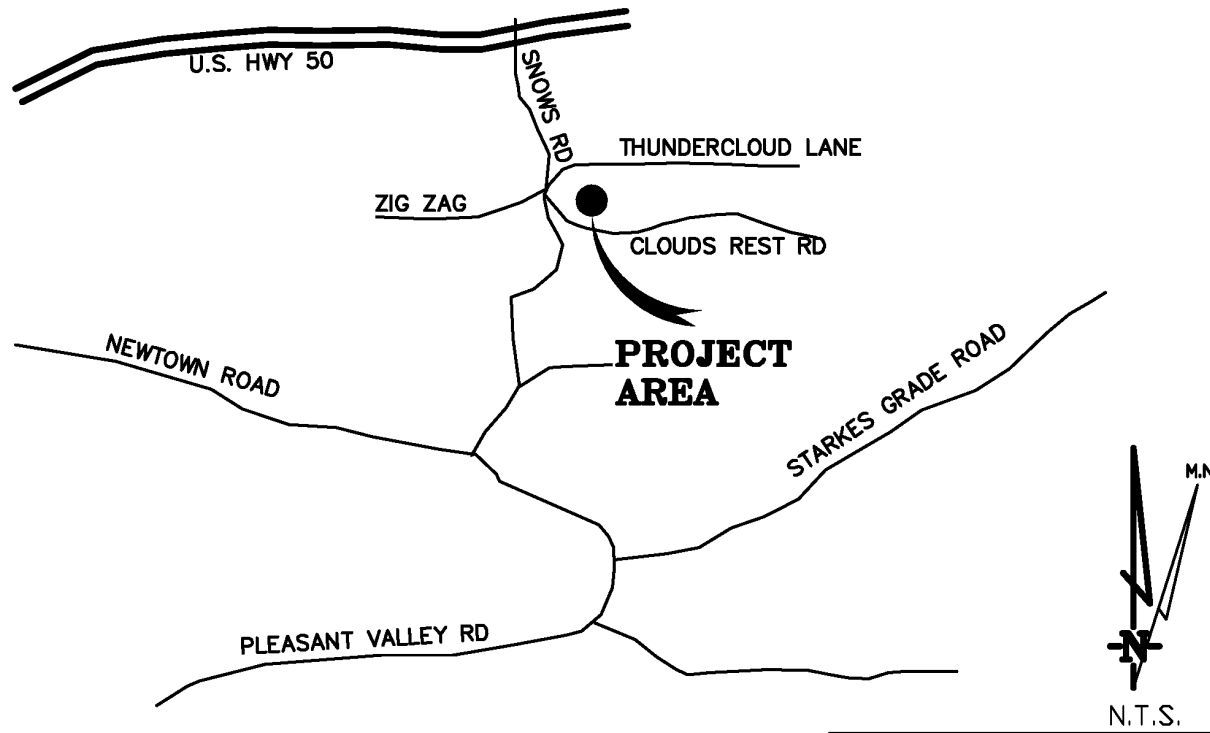

PLACERVILLE, CA

VICINITY MAP

THESE DRAWINGS AND/OR THE ACCOMPANYING SPECIFICATION AS INSTRUMENTS OF SERVICE, ARE THE EXCLUSIVE PROPERTY OF GEIL ENGINEERING AND THEIR USE AND PUBLICATION SHALL BE RESTRICTED TO THE ORIGINAL SITE AND CARRIER FOR WHICH THEY ARE PREPARED. REUSE, REPRODUCTION OR PUBLICATION BY ANY METHOD, IN WHOLE OR IN PART, IS PROHIBITED EXCEPT BY WRITTEN PERMISSION FROM GEIL ENGINEERING. TITLE TO THESE PLANS AND/OR SPECIFICATIONS SHALL REMAIN WITH GEIL ENGINEERING WITHOUT PREJUDICE AND VISUAL CONTACT WITH THEM SHALL CONSTITUTE PRIMA FACIE EVIDENCE OF ACCEPTANCE OF THESE RESTRICTIONS.

BOUNDARY SHOWN IS BASED ON MONUMENTATION FOUND AND RECORD INFORMATION. THIS IS NOT A BOUNDARY SURVEY. THIS IS A SPECIALIZED TOPOGRAPHIC MAP WITH PROPERTY LINES AND EASEMENTS BEING A GRAPHIC DEPICTION BASED ON INFORMATION GATHERED FROM VARIOUS SOURCES OF RECORD AND AVAILABLE MONUMENTATION FOUND DURING THE FIELD SURVEY. NO EASEMENTS WERE RESEARCHED OR PLOTTED. PROPERTY LINES AND LINES OF TITLE WERE NOT INVESTIGATED NOR SURVEYED. NO PROPERTY MONUMENTS WERE SET.

DATE OF SURVEY: 04-24-17
SURVEYED BY OR UNDER DIRECTION OF: KENNETH D. GEIL, R.C.E. 14803
LOCATED IN THE COUNTY OF EL DORADO, STATE OF CALIFORNIA
BEARINGS SHOWN ARE BASED UPON MONUMENTS FOUND AND RECORD INFORMATION. THIS IS NOT A BOUNDARY SURVEY.
ELEVATIONS SHOWN ON THIS PLAN ARE BASED UPON U.S.G.S. N.A.V.D. 88 DATUM. ABOVE MEAN SEA LEVEL.
N.G.V.D. 1929 CORRECTION: SUBTRACT 2.84' FROM ELEVATIONS SHOWN.
CONTOUR INTERVAL: 1 FT.
CONTRACTOR IS RESPONSIBLE TO VERIFY LEASE AREA PRIOR TO CONSTRUCTION.
ASSESSOR'S PARCEL NUMBER: 077-091-06-100
OWNER(S): KAREN McCORMICK
4160 CLOUDS REST ROAD
PLACERVILLE, CA 95667

A.T.& T. Mobility
Project No./Name: CVL03158 / NEWTOWN
Project Site Location: 3921 Snows Road
Placerville, CA 95667
El Dorado County
Date of Observation: 04-24-17
Equipment/Procedure Used to Obtain Coordinates: Trimble Geo XT post processed with Pathfinder Office software.
Type of Antenna Mount: Proposed Monopine Tower
Coordinates
Latitude: N 38°42'44.18" (NAD83) N 38°42'44.53" (NAD27)
Longitude: W 120°39'58.27" (NAD83) W 120°39'54.52" (NAD27)
ELEVATION of Ground at Structure (NAVD88) 2623' AMSL

Surveyor	GEIL ENGINEERING ENGINEERING • SURVEYING • PLANNING									
	1204 N. 3RD STREET AUBURN, CALIFORNIA 95603									
	phone: (830) 886-0428									
	fax: (830) 883-1309									
	DEPT	APPROVED	DATE	A&C	RE	RF	INT	EE\IN	OPS	EE\OUT

Surveyor

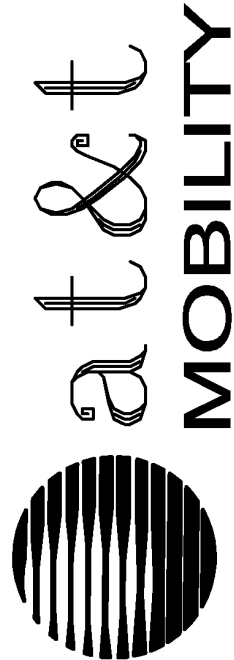

CVL03158 Newtown
3921 Snows Road
Placerville, CA 95667
PLOT PLAN AND
SITE TOPOGRAPHY

REVISIONS	DATE	DESCRIPTION	BY	CHKD
REV	04-25-17	Preliminary Drawing	dg	dg
REV	08-08-17	redlines		
REV				
REV				
REV				
REV				

Sheet
C-1

THESE DRAWINGS AND/OR THE ACCOMPANYING SPECIFICATION AS INSTRUMENTS OF SERVICE, ARE THE EXCLUSIVE PROPERTY OF GEIL ENGINEERING AND THEIR USE AND PUBLICATION SHALL BE RESTRICTED TO THE ORIGINAL SITE AND CARRIER FOR WHICH THEY ARE PREPARED. REUSE, REPRODUCTION OR PUBLICATION BY ANY METHOD, IN WHOLE OR IN PART, IS PROHIBITED EXCEPT BY WRITTEN PERMISSION FROM GEIL ENGINEERING. TITLE TO THESE PLANS AND/OR SPECIFICATIONS SHALL REMAIN WITH GEIL ENGINEERING WITHOUT PREJUDICE AND VISUAL CONTACT WITH THEM SHALL CONSTITUTE PRIMA FACIE EVIDENCE OF ACCEPTANCE OF THESE RESTRICTIONS.

BOUNDARY SHOWN IS BASED ON MONUMENTATION FOUND AND RECORD INFORMATION. THIS IS NOT A BOUNDARY SURVEY. THIS IS A SPECIALIZED TOPOGRAPHIC MAP WITH PROPERTY LINES AND EASEMENTS BEING A GRAPHIC DEPICTION BASED ON INFORMATION GATHERED FROM VARIOUS SOURCES OF RECORD AND AVAILABLE MONUMENTATION FOUND DURING THE FIELD SURVEY. NO EASEMENTS WERE RESEARCHED OR PLOTTED, PROPERTY LINES AND LINES OF TITLE WERE NOT INVESTIGATED NOR SURVEYED. NO PROPERTY MONUMENTS WERE SET.

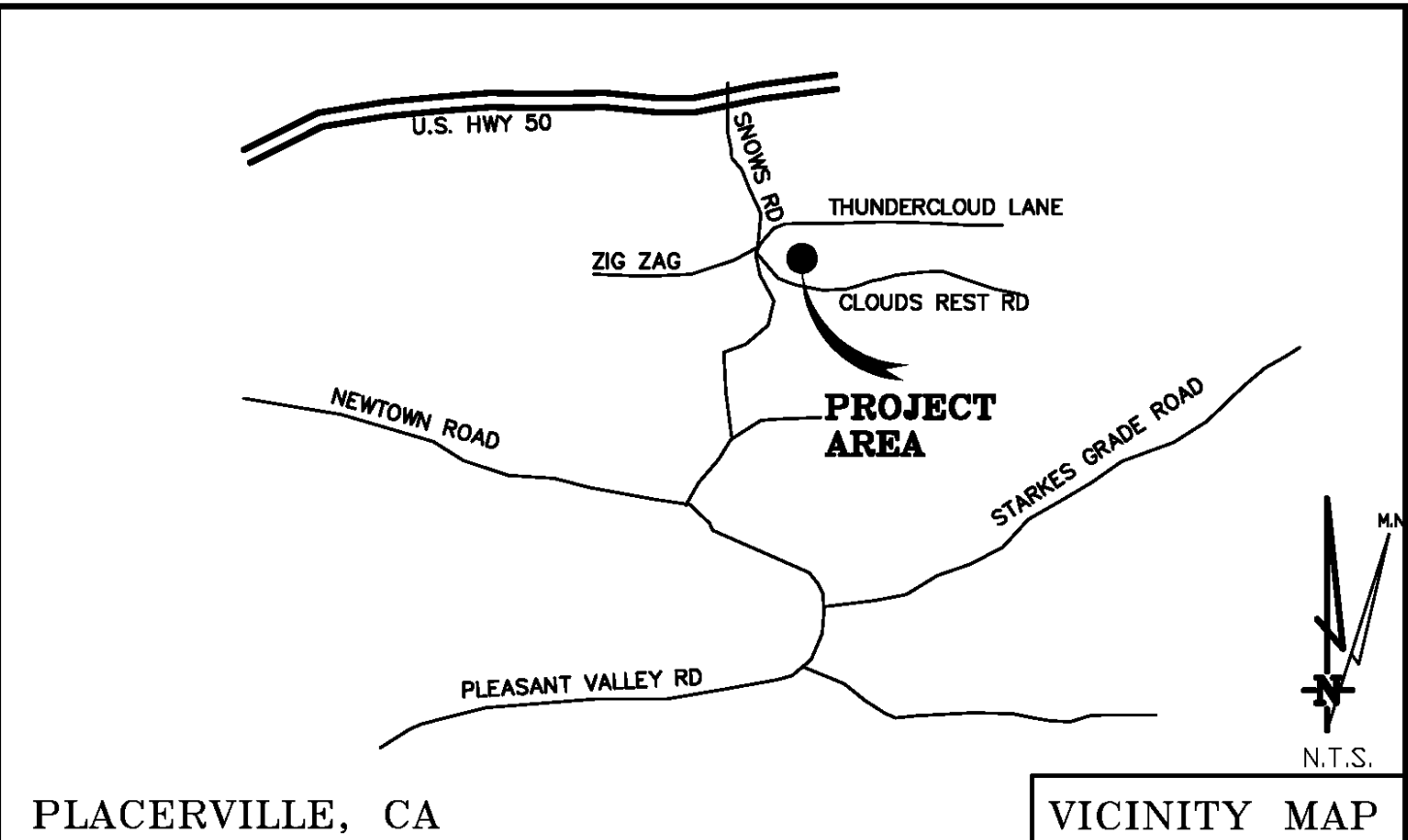

PLACERVILLE, CA

VICINITY MAP

DEPT	APPROVED	DATE
A&C		
RE		
RF		
INT		
EE/IN		
OPS		
EE/OUT		

Surgeon
GEIL ENGINEERING
PLACERVILLE, CALIFORNIA
AUBURN, CALIFORNIA 95603
phone: (530) 865-0488
fax: (530) 865-1309

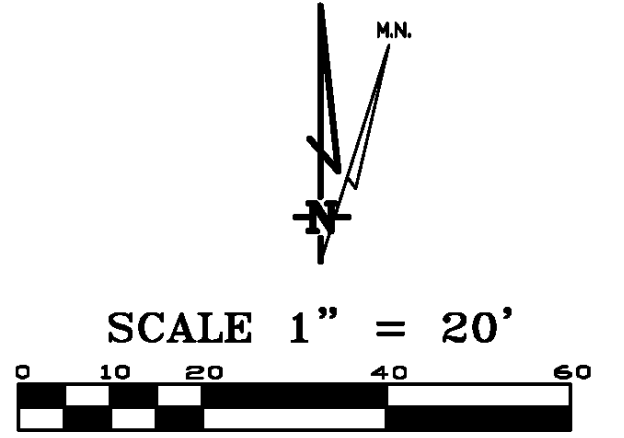
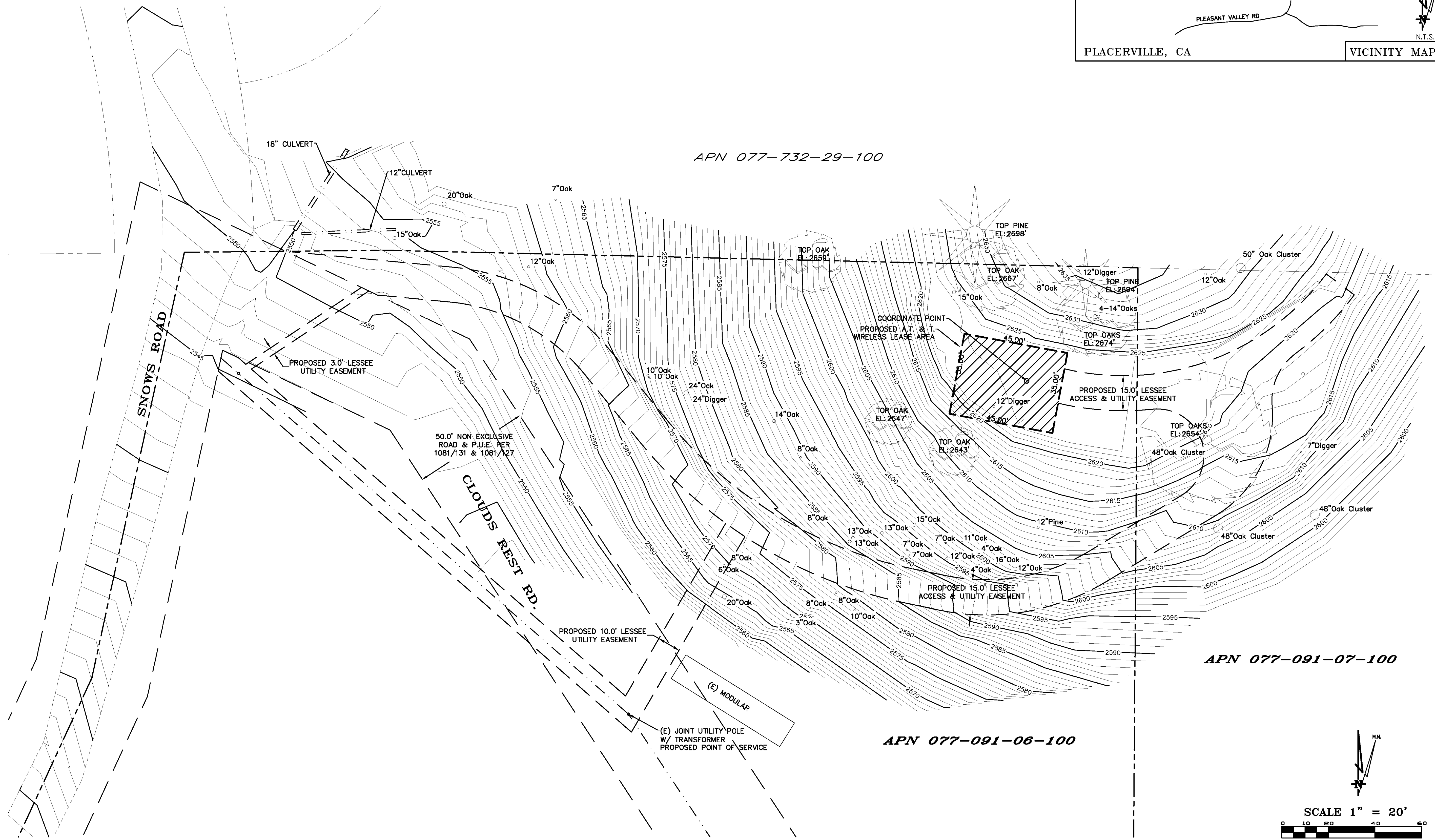

LEASE AREA DETAIL

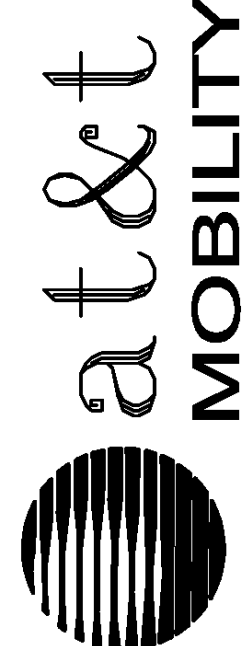

CVL03158 Newtown
3921 Snows Road
Placerville, CA 95667

PLOT PLAN AND
SITE TOPOGRAPHY

REVISIONS	da
RD 04-25-17 Preliminary Drawing	
RD	
RD	
RD	
RD	
RD	

Sheet
C-2

GENERAL NOTES

1. THE CONTRACTOR SHALL HAVE A RESPONSIBLE PARTY, WHO SHALL HAVE THE AUTHORITY TO REPRESENT AND ACT FOR THE CONTRACTOR, ON THE JOB SITE DURING ALL WORKING HOURS.
2. ALL WORK SHALL BE ACCOMPLISHED TO THE SATISFACTION OF THE WASHOE COUNTY AUTHORIZED REPRESENTATIVE.

DEFINITIONS:

(ESC) – EROSION AND SEDIMENT CONTROL
(NPDES) – NATIONAL POLLUTANT DISCHARGE ELIMINATION SYSTEM
(CWA) – CLEAN WATER ACT
(SWPPP) – STORM WATER POLLUTION PREVENTION PLAN
(BMP'S) – BEST MANAGEMENT PRACTICES

THE CONTRACTOR SHALL:

MAKE HIM/HERSELF AWARE OF THE REQUIREMENTS OF SAID GENERAL PERMIT AND THE PROVISIONS OF THE GRADING & EROSION CONTROL PLANS.

IMPLEMENT THE ESC FEATURES AND BEST MANAGEMENT PRACTICES (BMP'S) CONTAINED IN THE IMPROVEMENT PLANS, AND OTHERWISE DILIGENTLY PURSUE COMPLIANCE WITH THE LOCAL REQUIREMENTS.

ASSIST THE OWNER, ENGINEER, AND PUBLIC WORKS DEPARTMENT STAFF IN THE ASSESSMENT OF THE FUNCTIONALITY OF AND MODIFICATIONS TO THE FEATURES AND PRACTICES IMPLEMENTED AND PROPOSED.

MEET WITH THE OWNER AND THE PUBLIC WORKS DEPARTMENT STAFF TO DETERMINE AND DISCUSS THE STATUS OF THE PROJECT, CONSTRUCTION SCHEDULE, AND ANY MODIFICATIONS AND/OR ADDITIONS TO THE ESC FEATURES IN ORDER TO DILIGENTLY PURSUE COMPLIANCE.

DOCUMENT ANY MAINTENANCE, REPLACEMENT, INSPECTION, MODIFICATIONS OR ADDITIONS TO THE PROJECT ESC FEATURES, AND NOTIFY THE ENGINEER. OWNER AND PUBLIC WORKS DEPARTMENT STAFF OF ANY SUBSTANTIAL MODIFICATIONS OR ADDITIONS TO THE ESC PRACTICES AND FEATURES. ALL DISTURBED AREAS SHALL BE PROTECTED WITH APPROVED MATERIALS WITHIN 15 DAYS OF COMPLETION OF THE FINISHED GRADES.

MAINTAIN AN INVENTORY OF ESC MATERIALS (STRAW BALES, 1.5" – 3" CLEAN CRUSHED ROCK, FIBER ROLLS, SILT FENCE, ROCK BAGS, ETC.) ON SITE FOR EMERGENCY USE AS DIRECTED BY THE ENGINEER, OWNER, OR THE PUBLIC WORKS DEPARTMENT STAFF.

OTHER RESPONSIBILITIES OF APPLICANT:

- A. PROTECTION OF UTILITIES. THE APPLICANT SHALL BE RESPONSIBLE FOR THE PREVENTION OF DAMAGE TO ANY PUBLIC UTILITIES OR SERVICES.
- B. PROTECTION OF ADJACENT PROPERTY. THE APPLICANT SHALL BE RESPONSIBLE
- C. FOR THE PREVENTION OF DAMAGE TO ADJACENT PROPERTY. NO PERSON(S) SHALL EXCAVATE ON LAND THAT IS SO CLOSE TO THE PROPERTY LINE AS TO ENDANGER ANY ADJOINING PUBLIC STREET, SIDEWALK, ALLEY, STRUCTURE OR OTHER PUBLIC OR PRIVATE PROPERTY OR EASEMENT WITHOUT SUPPORTING AND PROTECTING SUCH PROPERTY FROM ANY DAMAGE WHICH MIGHT OTHERWISE RESULT.
- D. ADVANCE NOTICE. THE APPLICANT SHALL NOTIFY THE COUNTY AT LEAST FORTY-EIGHT HOURS PRIOR TO THE START OF WORK.
- E. EROSION AND SEDIMENT CONTROL. IT SHALL BE THE SOLE RESPONSIBILITY OF THE APPLICANT TO PREVENT DISCHARGE OF SEDIMENT FROM THE SITE, IN QUANTITIES GREATER THAN BEFORE THE GRADING OCCURRED, TO ANY WATERCOURSE, DRAINAGE SYSTEM, OR ADJACENT PROPERTY.
- F. COMPLIANCE WITH STORMWATER RUNOFF POLLUTION CONTROL CODE. AT ALL TIMES DURING THE PRECONSTRUCTION AND CONSTRUCTION OF ANY PROJECT FOR WHICH GRADING APPROVAL IS ISSUED UNTIL ALL FINAL IMPROVEMENTS AND PERMANENT STRUCTURES ARE COMPLETE, THE APPLICANT SHALL FULLY COMPLY WITH ALL APPLICABLE REQUIREMENTS OF THE STORMWATER RUNOFF POLLUTION CONTROL CODE.

EROSION CONTROL NOTES

1. ALL EROSION AND SEDIMENT CONTROL MEASURES SHALL BE CONSTRUCTED AND MAINTAINED IN ACCORDANCE WITH THE COUNTY IMPROVEMENT STANDARDS, CURRENT EDITION, AND THE COUNTY EROSION AND SEDIMENT CONTROL GUIDELINES.
2. EROSION CONTROL BEST MANAGEMENT PRACTICES (BMPs) SHALL BE INSTALLED AND MAINTAINED DURING THE WET SEASON (OCTOBER THROUGH APRIL 30). SEDIMENT CONTROL BMPs SHALL BE INSTALLED AND MAINTAINED ALL YEAR.
3. ALL DRAINAGE INLETS IMMEDIATELY DOWNSTREAM OF THE WORK AREAS AND WITHIN THE WORK AREAS SHALL BE PROTECTED WITH SEDIMENT CONTROL AND INLET FILTER BAGS. YEAR ROUND, INLET FILTER BAGS SHALL BE REMOVED FROM THE DRAINAGE INLETS UPON ACCEPTANCE OF THE PUBLIC IMPROVEMENTS BY THE COUNTY.
4. ALL AREAS DISTURBED DURING CONSTRUCTION, BY GRADING, TRENCHING, OR OTHER ACTIVITIES, SHALL BE PROTECTED FROM EROSION DURING THE WET SEASON (OCTOBER 1 THROUGH APRIL 30). HYDROSEED, IF UTILIZED, MUST BE PLACED BY SEPTEMBER 15. HYDROSEED PLACED DURING THE WET SEASON SHALL USE A SECONDARY EROSION PROTECTION METHOD.
5. SENSITIVE AREAS AND AREAS WHERE EXISTING VEGETATION IS BEING PRESERVED SHALL BE PROTECTED WITH CONSTRUCTION FENCING. SEDIMENT CONTROL BMPs SHALL BE INSTALLED WHERE ACTIVE CONSTRUCTION AREAS DRAIN INTO SENSITIVE OR PRESERVED VEGETATION AREAS.
6. SEDIMENT CONTROL BMPs SHALL BE PLACED ALONG THE PROJECT PERIMETER WHERE DRAINAGE LEAVES THE PROJECT. SEDIMENT CONTROL BMPs SHALL BE MAINTAINED YEAR ROUND UNTIL THE CONSTRUCTION IS COMPLETE OR THE DRAINAGE PATTERN HAS BEEN CHANGED AND NO LONGER LEAVES THE SITE.
7. THE FOLLOWING AREAS ARE TO RECEIVE HYDROSEEDING OR OTHER EROSION CONTROL: ALL SLOPES GREATER THAN 10:1.
8. FOR DEWATERING OPERATIONS, SEDIMENT- LADEN STORM WATER SHALL BE EITHER PUMPED (NOTE 10) OR ROUTED (TEMPORARY DIVERSION SWALE) TO SEDIMENT TRAP(S) TO ALLOW SEDIMENT TO SETTLE OUT BEFORE DISCHARGE OFF-SITE. ONCE SEDIMENT HAS SETTLED OUT, WATER WILL BE DISCHARGED THROUGH SWALE LINED WITH IMPERVIOUS PLASTIC LINER.
9. USE OF FIBER ROLLS SHALL BE AUGMENTED DURING WET SEASON WITH DEWATERING BMP'S IN THE EVENT THAT FIBER ROLLS DO NOT EFFECTIVELY RETAIN STORM WATER ON SITE. DEWATERING MAY INCLUDE PUMPS OR BERMS TO ROUTE WATER TO THE SEDIMENT TRAP. IF PUMPS ARE USED, THEN FILTER BAGS SHALL BE USED AT DISCHARGE HOSE ENDS. DEWATERING MATERIAL SHALL NOT BE DISCHARGED DIRECTLY TO THE STORM DRAIN SYSTEM.

BMP INSTALLATION SCHEDULE			
BEST MANAGEMENT PRACTICE	LOCATION	IMPLEMENTATION SCHEDULE	MAINTENANCE SCHEDULE
A. PRESERVING EXISTING VEGETATION	AROUND PERIMETER OF PROJECT SITE	CONTINUOUS, UNTIL CONSTRUCTION IS COMPLETED	EDUCATE EMPLOYEES AND SUBCONTRACTORS REGARDING IMPORTANCE AT MAINTAINING EXISTING VEGETATION TO PREVENT EROSION AND FILER AND SEDIMENT IN RUNOFF FROM DISTURBED AREAS ON THE CONSTRUCTION SITE. INSPECT SITE PERIMETER MONTHLY TO VERIFY THE OUTSIDE VEGETATION IS NOT DISTURBED.
B. PROTECT GRADED AREAS AND SLOPES FROM WASHOUT & EROSION	THROUGHOUT PROJECT SITE	DURING WET SEASON	INSPECT GRADED AREAS AND SLOPES ON AT LEAST A MONTHLY BASIS TO CHECK FOR EROSION. REGRADE TRIBUTARY AREAS OR INSTALL FILTER BARRIER OR SAND BAG DIKES AS NECESSARY TO PREVENT EROSION.
C. GRAVEL FILTER	ALONG FLOW LINES OF UNPAVED ROADWAYS WITHIN SITE	IN PLACE DURING WET SEASON UNTIL ROADWAYS ARE PAVED	INSPECT DAILY AND AFTER EACH STORM. REMOVE ONSITE SEDIMENT DEPOSITED BEHIND BERM OR BARRIER TO MAINTAIN EFFECTIVENESS.
D. INLET FILTER BAG	INLETS TO THE STORM DRAINAGE SYSTEM	CONTINUOUS UNTIL LANDSCAPING IS IN PLACE	INSPECT WEEKLY AND AFTER EACH STORM. REMOVE SEDIMENT AND DEBRIS BEFORE ACCUMULATIONS HAVE REACHED ONE THIRD THE DEPTH OF THE BAG. REPAIR OR REPLACE INLET FILTER BAG AS SOON AS DAMAGE OCCURS.
E. FIBER ROLL	SEE PLAN SHEET C-4	CONTINUOUS	INSPECT WEEKLY AND AFTER EACH STORM. REMOVE SEDIMENT DEPOSITED BEHIND FIBER ROLL WHENEVER NECESSARY TO MAINTAIN EFFECTIVENESS.
F. HYDROSEEDING	3:1 SLOPES	IN PLACE DURING BY SEPT. 15	INSPECT SLOPES ON AT LEAST A MONTHLY BASIS TO CHECK FOR EROSION. IF EROSION IS NOTED, SPREAD STRAW MULCH OVER AFFECTED AREAS.
G. STABILIZED CONSTRUCTION ENTRANCE	ENTRANCES TO SITE FROM PUBLIC ROADWAYS	CONTINUOUS, UNTIL ENTRANCES AND ONSITE ROADWAYS ARE PAVED	INSPECT ON A MONTHLY BASIS AND AFTER EACH RAINFALL. ADD AGGREGATE BASE MATERIAL WHENEVER NECESSARY TO PREVENT SEDIMENT FROM BEING TRACKED INTO PUBLIC STREET.
H. WIND EROSION CONTROL PRACTICES	WHEREVER NECESSARY THROUGHOUT PROJECT SITE	CONTINUOUS UNTIL GRADING IS COMPLETED AND SOILS HAVE STABILIZED	INSPECT SITE DURING WINDY CONDITIONS TO IDENTIFY AREAS WHERE WIND EROSION IS OCCURRING AND ABATE EROSION AS NECESSARY
I. GOOD HOUSEKEEPING MEASURES	THROUGHOUT PROJECT SITE	CONTINUOUS UNTIL CONSTRUCTION IS COMPLETED	INSPECT SITE ON AT LEAST A MONTHLY BASIS TO VERIFY THAT GOOD HOUSEKEEPING PRACTICES ARE BEING IMPLEMENTED.
J. PROPER CONSTRUCTION MATERIAL STORAGE	DESIGNATED AREA	CONTINUOUS UNTIL CONSTRUCTION IS COMPLETED	INSPECT SITE ON AT LEAST A WEEKLY BASIS TO VERIFY THAT CONSTRUCTION MATERIALS ARE STORED IN A MANNER, WHICH COULD NOT CAUSE STORM WATER POLLUTION.
K. PROPER CONSTRUCTION WASTE, STORAGE AND DISPOSAL INCLUDING 1) CONCRETE SPILL CLEANUP INCLUDING 1) PAINT & PAINTING SUPPLIES 2) VEHICLE FUELING MAINTENANCE & CLEANING	DESIGNATED COLLECTION AREA AND CONTAINERS	CONTINUOUS UNTIL CONSTRUCTION IS COMPLETED	INSPECT SITE ON AT LEAST A WEEKLY BASIS TO VERIFY WASTE IS STORED PROPERLY AND DISPOSED OF AT LEGAL DISPOSAL SITE, DAILY.
	MATERIAL HANDLING AREA	IMMEDIATELY AT TIME OF SPILL	INSPECT MATERIAL HANDING AREAS ON AT LEAST A MONTHLY BASIS TO VERIFY PROPER SPILL CLEANUP.
	DESIGNATED AREA WITH SECONDARY CONTAINMENT	CONTINUOUS	KEEP AMPLE SUPPLIES OF SPILL CLEANUP MATERIALS ON SITE & INSPECT ON REGULAR SCHEDULE.
L. STREET AND STORM DRAINAGE FACILITY MAINTENANCE DEFINITIONS	STREETS AND STORM DRAINAGE FACILITIES	CONTINUOUS UNTIL CONSTRUCTION IS COMPLETED	MAINTAIN STORM DRAINAGE FACILITIES AND PAVED STREETS CLEAR OF SEDIMENT AND DEBRIS.

1. WET SEASON: ENTIRE PERIOD BETWEEN OCTOBER 1 THROUGH APRIL 30. CONTRACTOR SHALL ALSO IMPLEMENT WET SEASON MEASURES IF WET WEATHER IS EXPECTED DURING THE DRY SEASON.

2. PHASES OF GRADING

- INITIAL (STAGE 1): WHEN CLEARING AND GRUBBING ACTIVITIES OCCUR.
- ROUGH (STAGE 2): WHEN CUT AND FILL ACTIVITIES OCCUR AND THE SITE IMPROVEMENTS ARE CONSTRUCTED, INCLUDING UNDERGROUND PIPING, STREETS, SIDEWALKS, AND OTHER IMPROVEMENTS.
- FINAL (STAGE 3): WHEN FINAL ELEVATIONS ARE SET, AND SITE IMPROVEMENTS ARE COMPLETED AND READY FOR COUNTY ACCEPTANCE.

THE FOLLOWING BMPS SHALL BE REQUIRED ON ALL PROJECTS:

- A. ACCESS POINTS TO THE CONSTRUCTION SITE SHALL HAVE A STABILIZED CONSTRUCTION ACCESS.
- B. THE PRESERVATION OF EXISTING VEGETATION SHALL BE DONE IN ACCORDANCE WITH PRESERVATION OF EXISTING VEGETATION, AND SILT FENCE.
- C. PERIMETER PROTECTION ALONG PROPERTY LINES SHALL HAVE PRESERVATION OF EXISTING VEGETATION, OR SILT FENCE.
- D. SLOPES GREATER THAN 3 PERCENT SHALL BE TEMPORARILY SEEDED AND SLOPES GREATER 3:1 (H:V) SHALL HAVE HYDROSEEDING AND/OR GEOTEXTILES, PLASTIC COVERS, AND/OR EROSION CONTROL BLANKETS INSTALLED.
- E. THE TOE OF ALL SLOPES SHALL HAVE SILT FENCE AND/OR FIBER ROLL.
- F. DISTURBED SOIL AREAS BEHIND THE CURB OR BACK OF WALK (OR CURB) SHALL HAVE STRAW MULCH, SOIL BINDERS OR GEOTEXTILES, PLASTIC COVERS, AND EROSION CONTROL BLANKETS/MATS IN CONJUNCTION WITH HYDROSEEDING. SURFACE TREATMENTS SHALL EXTEND TO THE GREATER OF 6 METERS (20 FEET) OR TO THE TOP OF SLOPE.
- G. ROADWAY SUBGRADES SHALL HAVE FIBER ROLL, SILT FENCE, OR SEDIMENT TRAP.
- H. DEAD END STREETS, TO BE EXTENDED IN THE FUTURE, SHALL HAVE PRESERVATION OF EXISTING VEGETATION, HYDROSEEDING, SEDIMENT TRAP OR OTHER APPLICABLE BMP TO MINIMIZE THE TRANSPORT OF SEDIMENT ONTO OR FROM THE IMPROVED SURFACE.
- I. PROJECTS THAT INCLUDE DETENTION BASINS SHALL HAVE A SEDIMENT BASIN.
- J. PLACE DRAINAGE INLET SEDIMENT BMPs AT ALL STORM DRAIN INLETS. BMPs SHALL INCLUDE INLET SEDIMENT CONTROL BARRIER, INLET FILTER BAG AND CONCRETE STAMPS OR EXPOSIED PLAQUARDS.
- K. EACH CONSTRUCTION SITE SHALL PROVIDE DESIGNATED, PAINT AND WASTE DISPOSAL LOCATIONS AS NECESSARY.
- L. A BMP INSTALLATION SCHEDULE SHALL BE INCLUDED ON THE IMPROVEMENT PLANS. THE SCHEDULE SHALL INSTALL THE BMPs FOR BOTH THE WET SEASON AND THE DRY SEASON.



ER-1 PORTABLE CONCRETE WASHOUT CONTAINER
NO SCALE

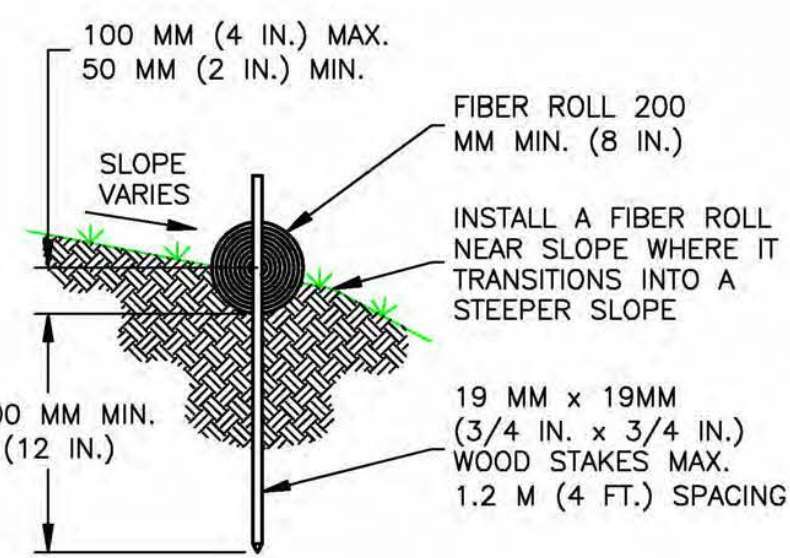

TYPICAL FIBER ROLL INSTALLATION

FIBER ROLLS

1. PERMANENT REVEGETATION OR LANDSCAPING, IF REQUIRED, IS TO BE COMMENCED ON THE CONSTRUCTION SITE AS SOON AS PRACTICAL AND IN NO CASE EXCEEDING TWELVE MONTHS AFTER ACHIEVING FINAL GRADES AND UTILITY PLACEMENTS. WHENEVER PRACTICAL, LAND IS TO BE DEVELOPED IN INCREMENTS OF WORKABLE SIZE WHICH CAN BE COMPLETED DURING A SINGLE CONSTRUCTION SEASON; EROSION CONTROL MEASURES ARE TO BE COORDINATED WITH THE SEQUENCE OF GRADING OR IMPROVEMENTS.
2. ALL SURFACES DISTURBED BY VEGETATION REMOVAL, GRADING, HAUL ROADS, OR OTHER ACTIVITY OF CONSTRUCTION WHICH ALTERS THE NATURAL COVER ARE TO BE PREPARED FOR EXPEDIENT REVEGETATION OR OTHERWISE MAINTAINED TO CONTROL EROSION UNLESS COVERED WITH IMPERVIOUS OR OTHER IMPROVED SURFACES PURSUANT TO APPROVED PLANS WITHIN FOURTEEN DAYS FOLLOWING THE COMPLETION OF GRADING, OR REMOVAL OF VEGETATION IF NO GRADING WAS INVOLVED.
3. TOPSOIL REMOVED FROM THE SURFACE IN PREPARATION FOR GRADING SHALL BE RESTORED TO EXPOSE CUT AND FILL EMBANKMENTS OR BUILDING PADS SO AS TO PROVIDE A SUITABLE BASE FOR SEEDING AND PLANTING.
4. ACCEPTABLE METHODS OF REVEGETATION INCLUDE STRAW-MULCHING, HYDRO-MULCHING OR PLANTING OF MIXTURE SPECIFIED IN THE IMPROVEMENT STANDARDS. OTHER METHODS OF REVEGETATION MAY BE APPROVED BY THE COUNTY ENGINEER WHERE EQUIVALENT PROTECTION IS PROVIDED.
5. ALL REVEGETATION AND LANDSCAPING ARE TO BE CONDUCTED WITHIN SUITABLE GROWING PERIODS. NATIVE PLANT MATERIALS ARE SPECIFICALLY ENCOURAGED IN ORDER TO REDUCE IRRIGATION DEMANDS.
6. TEMPORARY SEDIMENTATION CONTROL FACILITIES ARE TO BE INSTALLED IN CONJUNCTION WITH INITIAL GRADING OPERATIONS AND MAINTAINED THROUGHOUT THE CONSTRUCTION PERIOD TO REMOVE SEDIMENTS FROM RUNOFF WATERS DURING DEVELOPMENT.
7. PERMANENT SEDIMENT CATCHMENT BASINS OR OTHER TYPES OF SEDIMENT RETENTION FACILITIES ARE REQUIRED WHEREVER NECESSARY TO PREVENT DISCHARGE OF SEDIMENT INTO WATERS OF THE STATE. SEDIMENT RETENTION FACILITIES SHALL BE INSPECTED AND CLEANED ACCORDING TO A REGULAR MAINTENANCE SCHEDULE.
8. THE PLANTING OR SEEDING OF VEGETATIVE PROTECTION MUST BE EFFECTIVE. IF THE VEGETATION DOES NOT GROW AND OFFER PROPER PROTECTION, IT MUST BE REPLANTED OR RESEEDED.
9. THE MAINTENANCE OF VEGETATIVE PROTECTION ON GRADED SLOPES SHALL BE THE RESPONSIBILITY OF THE PERMITTEE AND SHALL BE GUARANTEED UNTIL THE VEGETATION IS WELL ESTABLISHED OR IS OFFICIALLY ASSUMED BY ANOTHER PARTY.

SECTION 1: FUGITIVE DUST PREVENTION AND CONTROL

LAND CLEARING/EARTH MOVING:
WATER SHALL BE APPLIED BY MEANS OF TRUCK(S), HOSES
AND/OR SPRINKLERS PRIOR TO ANY LAND CLEARING OR
EARTH MOVEMENT TO MINIMIZE DUST EMISSIONS. HAUL
VEHICLES TRANSPORTING SOIL INTO OR OUT OF THE
PROPERTY SHALL BE COVERED.

VISIBLY DRY DISTURBED SOIL SURFACE AREAS:
ALL VISIBLY DRY DISTURBED SOIL SURFACE AREAS OF
OPERATION SHALL BE WATERED TO MINIMIZE DUST
EMISSIONS.

PAVED ROAD TRACK-OUT:
PAVED ROADS SHALL BE CLEANED IF THE AMOUNT OF
DIRT TRACKED-OUT OF THE OPERATION AREA HAS THE
POTENTIAL TO CAUSE DUST EMISSIONS.

VISIBLY DRY DISTURBED UNPAVED DRIVEWAYS:
ALL VISIBLY DRY DISTURBED UNPAVED DRIVEWAY SURFACE
AREAS OF OPERATION SHALL BE WATERED TO MINIMIZE
DUST EMISSIONS. UNPAVED DRIVEWAYS MAY BE GRAVELED
TO REDUCE DUST EMISSIONS.

VEHICLES ENTERING / EXITING CONSTRUCTION AREA:
VEHICLES ENTERING OR EXITING CONSTRUCTION AREA
SHALL TRAVEL AT A SPEED WHICH MINIMIZES DUST
EMISSIONS.

EMPLOYEE VEHICLES:
CONSTRUCTION WORKERS PARK IN DESIGNATED PARKING
AREA(S) TO HELP REDUCE DUST EMISSIONS.

SOIL PILES:
SOIL PILE SURFACES SHALL BE MOISTENED IF DUST IS
BEING EMITTED FROM THE PILE(S). ADEQUATELY SECURED
TARPS, PLASTIC OR OTHER MATERIAL MAY BE REQUIRED
TO FURTHER REDUCE DUST EMISSIONS.

PROPRIETARY INFORMATION

THE INFORMATION CONTAINED IN THIS
SET OF DRAWINGS IS PROPRIETARY
BY NATURE. ANY USE OR
DISCLOSURE OTHER THAN THAT WHICH
RELATES TO PEEK SITE-COM IS
STRICTLY PROHIBITED

CLIENT:



2600 CAMINO RAMON
SAN RAMON, CA 94583

= PROJECT INFORMATION:

NEWTOWN

3921 SNOWS RD
PLACERVILLE, CA 95667

REV: _____ DATE: _____ DESCRIPTION: _____ BY: _____

1	6-13-17	90% ZONING DOC'S	RB
2	8-3-17	REV 90% ZONING DOC'S	RB
3	8-21-17	100% ZONING DOC'S	RB

COORDINATING ENGINEER:

Peek Site-Comm

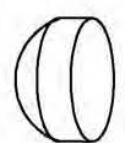

12852 Earhart Ave. Suite 101
Auburn, California 95602
Phone (530) 885-6160

E-Mail info@peeksitecom.com

SEAL:



SITE #: _____ CHK.: _____ DRAWN BY: _____

CVL03158	...	RB
----------	-----	----

SHEET TITLE: _____

SHEET NUMBER: _____ REVISION: _____

[illegible]

C-3	0
-----	---

1. GENERAL. UNLESS OTHERWISE SPECIFIED IN THE APPROVED SOILS ENGINEERING OR ENGINEERING GEOLOGY REPORT, GRADING ACTIVITIES SHALL CONFORM TO THE PROVISIONS OF THIS SECTION.
 - A. CUT SLOPE. THE SLOPE OF CUT SURFACES SHALL BE NO STEEPER THAN IS SAFE FOR THE INTENDED USE AND SHALL BE NO STEEPER THAN 1 UNIT VERTICAL IN 2 UNITS HORIZONTAL (50% SLOPE) UNLESS THE PERMITTEE FURNISHES A SOILS ENGINEERING OR AN ENGINEERING GEOLOGY REPORT, OR BOTH, STATING THAT THE SITE HAS BEEN INVESTIGATED AND GIVING AN OPINION THAT A CUT AT A STEEPER SLOPE WILL BE STABLE AND NOT CREATE A HAZARD TO PROPERTY OR THE ENVIRONMENT.
 - B. FILL SLOPE AND PREPARATION
 - (1) PREPARATION OF GROUND. THE GROUND SURFACE SHALL BE PREPARED TO RECEIVE FILL BY REMOVING VEGETATION, NON-COMPLYING FILL, TOPSOIL AND OTHER UNSUITABLE MATERIALS SCARIFYING TO PROVIDE A BOND WITH THE NEW FILL.
 - (2) FILL MATERIAL. AMOUNT OF ORGANIC MATERIAL DETRIMENTAL TO STRUCTURAL INTEGRITY SHALL NOT BE PERMITTED IN FILLS. EXCEPT AS PERMITTED BY THE BUILDING OFFICIAL, NO ROCK OR SIMILAR IRREDUCIBLE MATERIAL WITH A MAXIMUM DIMENSION GREATER THAN 12 INCHES (0.31 M) SHALL BE BURIED OR PLACED IN FILLS.
 - (3) EXCEPTION. THE BUILDING OFFICIAL MAY PERMIT PLACEMENT OF LARGER ROCK WHEN THE SOILS ENGINEER PROPERLY DEVISES A METHOD OF PLACEMENT, AND CONTINUOUSLY INSPECTS ITS PLACEMENT AND APPROVES THE FILL STABILITY. THE FOLLOWING CONDITIONS SHALL ALSO APPLY:
 - (a) PRIOR TO ISSUANCE OF THE GRADING PERMIT, POTENTIAL ROCK DISPOSAL AREAS SHALL BE SHOWN ON THE GRADING PLAN.
 - (b) ROCK SIZES GREATER THAN 12 INCHES (0.31 M) IN MAXIMUM DIMENSION SHALL BE 10 FEET (3.05 M) OR MORE BELOW GRADE, MEASURED VERTICALLY.
 - (c) ROCKS SHALL BE PLACED SO AS TO ASSURE FILLING OF ALL VOIDS WITH WELL-GRADED SOIL.
 - (4) COMPACTION. ALL FILLS SHALL BE COMPACTED TO A MINIMUM OF 90 PERCENT OF MAXIMUM DRY DENSITY WITH SUFFICIENT TESTING FOR DOCUMENTATION OF COMPLIANCE WITH THIS STANDARD.
 - (5) SLOPE. THE SLOPE OF FILL SURFACES SHALL BE NO STEEPER THAN IS SAFE FOR THE INTENDED USE. FILL SLOPES SHALL BE NO STEEPER THAN 1 UNIT VERTICAL IN 2 UNITS HORIZONTAL (50% SLOPE).
2. SETBACKS
 - a. GENERAL. CUT AND FILL SLOPES SHALL BE SET BACK FROM SITE BOUNDARIES IN
 - b. ACCORDANCE WITH THIS SECTION. SETBACK DIMENSIONS SHALL BE HORIZONTAL DISTANCES MEASURED PERPENDICULAR TO THE SITE BOUNDARY.
 - c. TOP OF CUT SLOPE. THE TOP OF CUT SLOPES SHALL NOT BE MADE NEARER TO A SITE BOUNDARY LINE THAN A MINIMUM OF 2 FEET. THE SETBACK MAY NEED TO BE INCREASED FOR ANY REQUIRED INTERCEPTOR DRAINS.
 - d. TOE OF FILL SLOPE. THE TOE OF FILL SLOPE SHALL BE MADE NOT NEARER TO THE SITE BOUNDARY LINE THAN MINIMUM OF 2 FEET. WHERE A FILL SLOPE IS TO BE LOCATED NEAR THE SITE BOUNDARY AND THE ADJACENT OFFSITE PROPERTY IS DEVELOPED SPECIAL PRECAUTIONS SHALL BE INCORPORATED IN THE WORK AS THE BUILDING OFFICIAL DEEMS NECESSARY TO PROTECT THE ADJOINING PROPERTY FROM DAMAGE AS A RESULT OF SUCH GRADING. THESE PRECAUTIONS MAY INCLUDE BUT ARE NOT LIMITED TO:
 - (1) ADDITIONAL SETBACKS.
 - (2) PROVISION FOR RETAINING, OR SLOUGH WALLS.
 - (3) MECHANICAL OR CHEMICAL TREATMENT OF THE FILL SLOPE SURFACE TO MINIMIZE EROSION.
 - (4) PROVISIONS FOR THE CONTROL OF SURFACE WATERS.
 - e. MODIFICATION OF SETBACKS. THE BUILDING OFFICIAL MAY APPROVE ALTERNATE SETBACKS. THE BUILDING OFFICIAL MAY REQUIRE AN INVESTIGATION AND RECOMMENDATION BY A QUALIFIED ENGINEER OR ENGINEERING GEOLOGIST TO DEMONSTRATE THAT THE INTENT OF THIS SECTION HAS BEEN SATISFIED.
3. MAINTENANCE REQUIRED. THE PROPERTY OWNER SHALL BE RESPONSIBLE FOR ADEQUATELY MAINTAINING ALL DRAINAGE FACILITIES INSTALLED PURSUANT TO THIS SECTION.
4. GRADING INSPECTION
 - A. GENERAL. GRADING OPERATIONS FOR WHICH A PERMIT IS REQUIRED SHALL BE SUBJECT TO INSPECTION BY THE BUILDING OFFICIAL.
 - B. PERMITTEE. THE PERMITTEE SHALL BE RESPONSIBLE FOR THE WORK TO BE PERFORMED IN ACCORDANCE WITH THE APPROVED PLANS AND SPECIFICATIONS AND IN CONFORMANCE WITH THE PROVISIONS OF THIS CODE, AND THE PERMITTEE SHALL ENGAGE CONSULTANTS, IF REQUIRED, TO PROVIDE PROFESSIONAL INSPECTIONS ON A TIMELY BASIS. THE PERMITTEE SHALL ACT AS A COORDINATOR BETWEEN THE CONSULTANTS, THE CONTRACTOR AND THE BUILDING OFFICIAL. IN THE EVENT OF CHANGED CONDITIONS, THE PERMITTEE SHALL BE RESPONSIBLE FOR INFORMING THE BUILDING OFFICIAL OF SUCH CHANGE AND SHALL PROVIDE REVISED PLANS FOR APPROVAL.
 - C. BUILDING OFFICIAL. THE BUILDING OFFICIAL SHALL INSPECT THE PROJECT AT THE VARIOUS STAGES OF WORK REQUIRING APPROVAL TO DETERMINE THAT ADEQUATE CONTROL IS BEING EXERCISED BY THE PROFESSIONAL CONSULTANTS.
 - D. NOTIFICATION OF NONCOMPLIANCE. IF, IN THE COURSE OF FULFILLING THEIR RESPECTIVE DUTIES UNDER THIS CHAPTER, THE CIVIL ENGINEER, THE SOILS ENGINEER OR THE ENGINEERING GEOLOGIST FINDS THAT THE WORK IS NOT BEING DONE IN CONFORMANCE WITH THIS CHAPTER OR THE APPROVED GRADING PLANS, THE DISCREPANCIES SHALL BE REPORTED IMMEDIATELY IN WRITING TO THE PERMITTEE AND TO THE BUILDING OFFICIAL.
 - E. TRANSFER OF RESPONSIBILITY. IF THE CIVIL ENGINEER, THE SOILS ENGINEER, OR THE ENGINEERING GEOLOGIST OF RECORD IS CHANGED DURING GRADING, THE WORK SHALL BE STOPPED UNTIL THE REPLACEMENT HAS AGREED IN WRITING TO ACCEPT THEIR RESPONSIBILITY WITHIN THE AREA OF TECHNICAL COMPETENCE FOR APPROVAL UPON COMPLETION OF THE WORK. IT SHALL BE THE DUTY OF THE PERMITTEE TO NOTIFY THE BUILDING OFFICIAL IN WRITING OF SUCH CHANGE PRIOR TO THE RE-COMMENCEMENT OF SUCH GRADING.
5. EROSION AND SEDIMENTATION CONTROL
 - A. ADMINISTRATION
 - (1) THE EROSION AND SEDIMENT CONTROL PROVISIONS OF THIS SECTION SHALL BE APPLICABLE TO ALL FACILITIES AND ACTIVITIES UNDER THE SUPERVISION OF THE DIRECTOR OF THE DEPARTMENT OF PUBLIC WORKS.
 - (2) THE ADMINISTRATION OF THIS SECTION, AS IT AFFECTS COUNTY FACILITIES AND ACTIVITIES, IS THE RESPONSIBILITY OF THE DIRECTOR OF THE DEPARTMENT OF PUBLIC WORKS.
 - (3) THE ADMINISTRATION OF THIS SECTION AS IT AFFECTS OTHER BUILDING, GRADING, AND RELATED ACTIVITIES IS THE RESPONSIBILITY OF THE CHIEF BUILDING OFFICIAL.
 - (4) ANY SOILS OR GEOLOGIC REPORTS PREPARED FOR ANY PROJECT WHERE A GRADING PERMIT IS SUBMITTED AS A PART OF A TENTATIVE SUBDIVISION MAP APPLICATION, OR RELATED ENVIRONMENTAL DOCUMENT, SHALL BE PLACED IN THE RECORDS OF THE CHIEF BUILDING OFFICIAL.
 - B. EROSION AND SEDIMENTATION CONTROL. THESE MINIMUM EROSION AND SEDIMENTATION CONTROL STANDARDS SHALL APPLY TO ALL PROJECTS REQUIRING BUILDING, GRADING, AND DEVELOPMENT PERMITS, AND COUNTY OF MENDOCINO PUBLIC WORKS ACTIVITIES, TO PREVENT SEDIMENTATION OR DAMAGE TO ONSITE AND OFFSITE PROPERTY. THESE STANDARDS SHALL BE INCORPORATED INTO THE PROJECT DESIGN AND SHALL BE ADHERED TO DURING PROJECT CONSTRUCTION:

(1) GENERAL GUIDELINES

- (a) MINIMIZE SOIL EXPOSURE DURING THE RAINY SEASON BY PROPER TIMING OF GRADING AND CONSTRUCTION.
- (b) RETAIN TREES AND NATURAL VEGETATION TO STABILIZE HILLSIDES, RETAIN MOISTURE, REDUCE EROSION, MINIMIZE SILTATION AND NUTRIENT RUNOFF AND PRESERVE SCENIC QUALITIES.
- (c) VEGETATE AND MULCH DENUDED AREAS TO PROTECT THEM FROM WINTER RAINS.
- (d) DIVERT RUNOFF AWAY FROM STEEP, DENUDED SLOPES OR OTHER CRITICAL AREAS WITH BARRIERS, BERMS, DITCHES OR OTHER FACILITIES.
- (e) LIMIT CONSTRUCTION, CLEARING OF VEGETATION AND DISTURBANCE OF THE SOIL TO AREAS OF PROVEN STABILITY. MITIGATE GEOLOGIC HAZARDS AND ADVERSE SOIL CONDITIONS WHEN THEY ARE ENCOUNTERED.
- (f) REDUCE SEDIMENT TRANSPORT OFF THE SITE TO THE MAXIMUM EXTENT FEASIBLE THROUGH THE USE OF BEST MANAGEMENT PRACTICES (BMPs).

- [illegible]

THE INFORMATION CONTAINED IN THIS
SET OF DRAWINGS IS PROPRIETARY
BY NATURE. ANY USE OR
DISCLOSURE OTHER THAN THAT WHICH
RELATES TO PEEK SITE-COM IS
STRICTLY PROHIBITED

2600 CAMINO RAMON
SAN RAMON, CA 94583

3921 SNOWS RD
PLACERVILLE, CA 95667

[illegible]

12852 Earhart Ave. Suite 101
Auburn, California 95602
Phone (530) 885-6160
E-Mail info@peeksitcom.com

REGISTERED PROFESSIONAL ENGINEER
CHRIS OLIVEIRA
NO. C 33407
EXP. 06/30/18
CIVIL
STATE OF CALIFORNIA

CVL03158	...	RB
----------	-----	----

GRADING NOTES & DETAILS

C-4	0
-----	---

THE INFORMATION CONTAINED IN THIS
SET OF DRAWINGS IS PROPRIETARY
BY NATURE. ANY USE OR
DISCLOSURE OTHER THAN THAT WHICH
RELATES TO PEEK SITE-COM IS
STRICTLY PROHIBITED



PROJECT INFORMATION:

3921 SNOWS RD
PLACERVILLE, CA 95667

1	6-13-17	90% ZONING DOC'S	RB
2	8-3-17	REV 90% ZONING DOC'S	RB
3	8-21-17	100% ZONING DOC'S	RB

Peek Site-Com

12852 Earhart Ave. Suite 101
Auburn, California 95602
Phone (530) 885-6160

E-Mail info@peeksitecom.com



CVL03158	...	RB
----------	-----	----

SHEET TITLE: _____

SHEET NUMBER: _____ REVISION: _____

A-1	0
-----	---

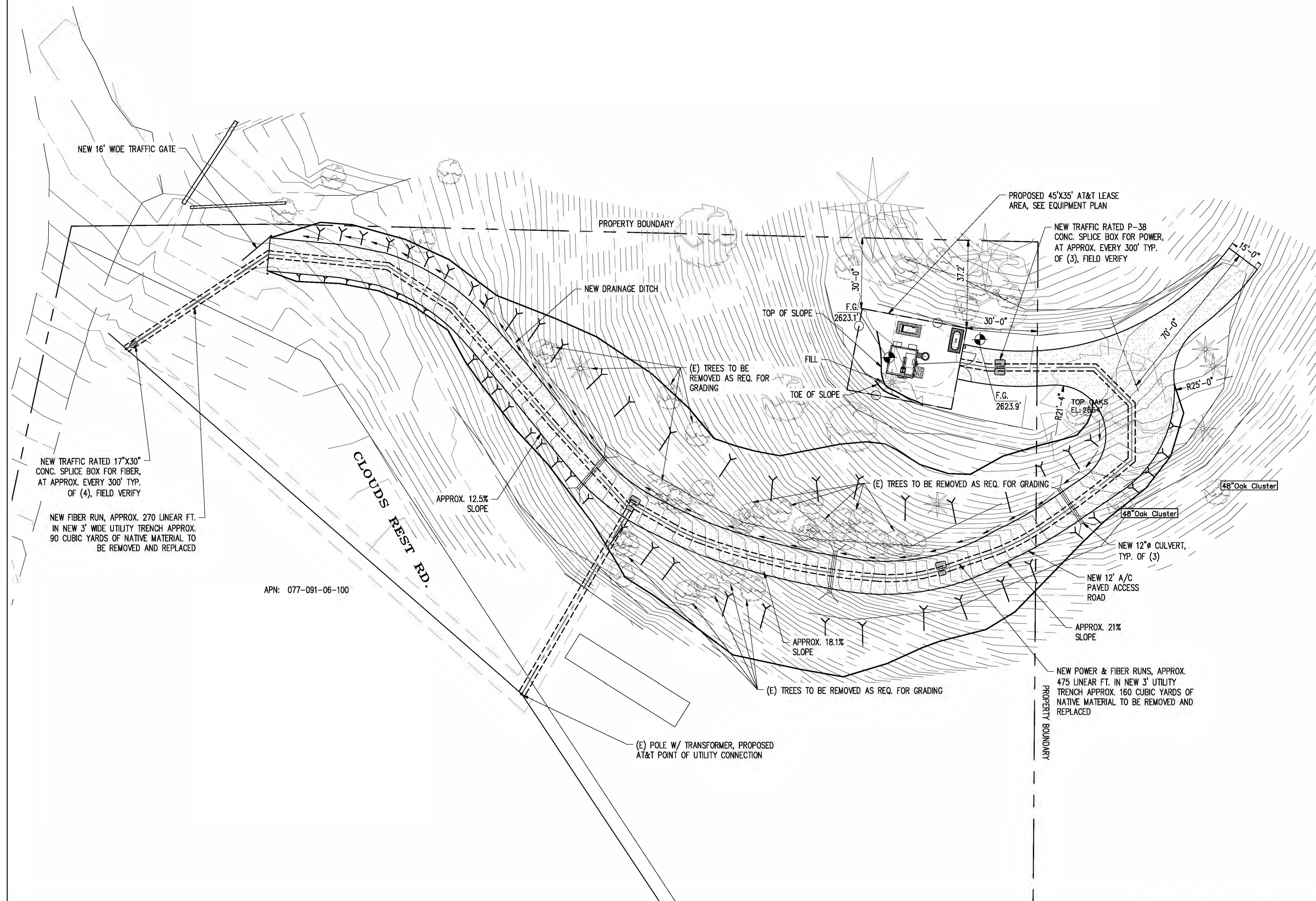

SITE PLAN

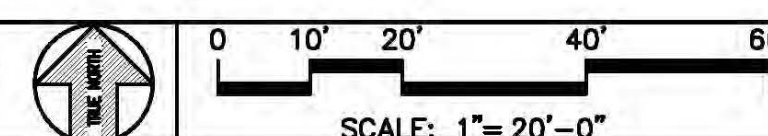

1

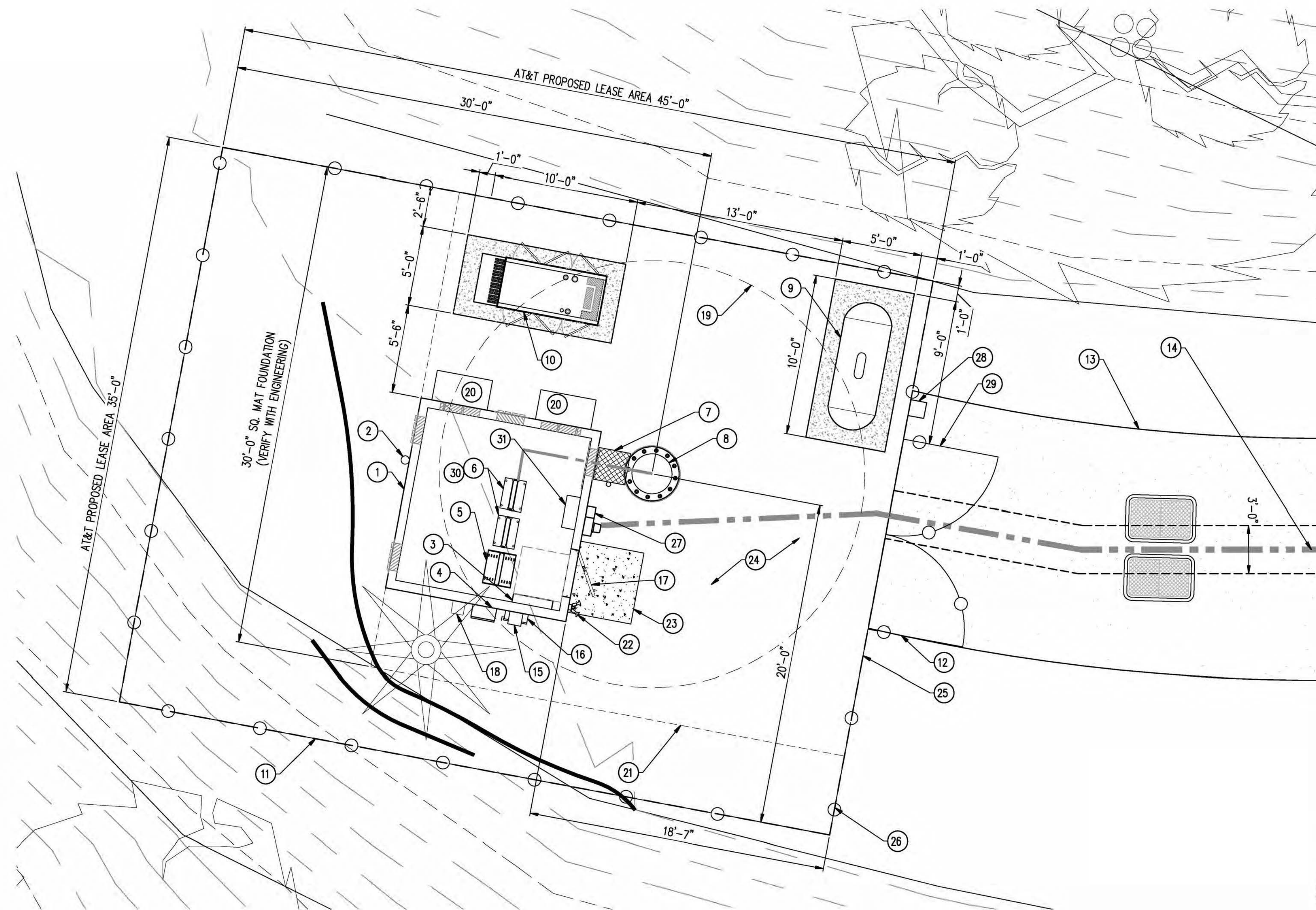

KEY NOTES

1. NEW PRE-FAB EQUIPMENT SHELTER
2. (1) NEW GPS ANTENNA
3. NEW 200A ELEC. PANEL
4. TELCO BOX
5. NEW D/C POWER PLANT
6. NEW 23" FIF RACK, TYP. OF (2)
7. NEW ICE BRIDGE
8. NEW MONOPINE
9. NEW 500 GAL LP PROPANE TANK ON NEW CONC. SLAB
10. NEW 35 KW DC BACK-UP GENERATOR ON NEW CONC. SLAB
11. NEW 6'-0" CHAIN LINK FENCE W/ VINYL SLATS
12. NEW 12' WIDE DOUBLE ACCESS GATE
13. NEW A/C PAVED ROAD
14. NEW U/G POWER AND TELCO CONDUITS
15. NEW CAMLOCK GENERATOR INTERFACE
16. NEW 200A DISCONNECT
17. NEW ACCESS DOOR
18. NEW 2A:20BC RATED FIRE EXTINGUISHER IN WEATHER RESISTANT CABINET
19. 24" MAX BRANCH DIAMETER AT BASE OF POLE
20. NEW HVAC, PROVIDED WITH SHELTER
21. OUTLINE OF NEW TOWER MAT FOUNDATION
22. NEW OUTDOOR LIGHTS PROVIDED WITH SHELTER, W/ TIMER AND MOTION SENSOR
23. NEW CONC. STOOP
24. NEW MIN. 2" CLEAN CRUSHED ROCK OVER 4" CLASS II ROAD BASE OVER WEED BARRIER FABRIC
25. NEW SOUND BLANKET BBC-13X, 1.2 LBS. PSF MIN. OR EQUAL SOUND BLANKET AT INTERIOR SIDE OF FENCE
26. NEW AT&T 45'X35' LEASE AREA
27. NEW 200A METER MAIN
28. NEW FIRE DEPT. KNOX BOX
29. NEW CARRIER CONTACT SIGNAGE AT GATE
30. NEW CIENA WITHIN FIF RACK
31. NEW AUTOMATIC TRANSFER SWITCH

EQUIPMENT PLAN

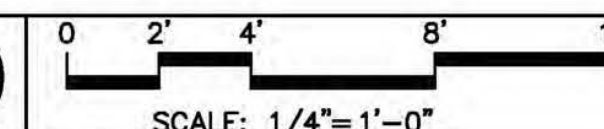

1

PROPRIETARY INFORMATION

THE INFORMATION CONTAINED IN THIS SET OF DRAWINGS IS PROPRIETARY BY NATURE. ANY USE OR DISCLOSURE OTHER THAN THAT WHICH RELATES TO PEEK SITE-COM IS STRICTLY PROHIBITED

CLIENT:



2600 CAMINO RAMON
SAN RAMON, CA 94583

PROJECT INFORMATION:

NEWTOWN

3921 SNOWS RD
PLACERVILLE, CA 95667

REV: DATE: DESCRIPTION: BY:

1	6-13-17	90% ZONING DOC'S	RB
2	8-3-17	REV 90% ZONING DOC'S	RB
3	8-21-17	100% ZONING DOC'S	RB

COORDINATING ENGINEER:

Peek Site-Com

12852 Earhart Ave. Suite 101
Auburn, California 95602
Phone (530) 885-6160

E-Mail info@peeksitecom.com

SEAL:



SITE #: CHK.: DRAWN BY:

CVL03158 ... RB

SHEET TITLE:

EQUIPMENT PLAN

SHEET NUMBER: REVISION:

A-2 0

RF SCHEDULE

SECTOR/POS.	ANTENNA MODEL	RAD CENTER	PHYSICAL AZIMUTH	RRU	TMA	FIBER LENGTH	COAX LENGTH	COAX DIA.	NO.
A/1	QS6656-3	± 100'	90°	(1) RRUS-11 & (1) RRUS-32 B2	N/A	± 160'	± N/A	N/A	-
A/2	QS6658-3	± 100'	90°	(2) RRUS-11 & (1) RRUS-32 B66	N/A	± 160'	± N/A	N/A	-
A/3	HBSA-M65R-KU-H6	± 110'	90°	(1) RRUS-32 B30	N/A	± 170'	± N/A	N/A	-
A/4	HBSA-M65R-KU-H6	± 110'	90°	(1) RRUS-32 B30	N/A	± 170'	± N/A	N/A	-
B/1	QS6656-3	± 100'	330°	(1) RRUS-11 & (1) RRUS-32 B2	N/A	± 160'	± N/A	N/A	-
B/2	QS6658-3	± 100'	330°	(2) RRUS-11 & (1) RRUS-32 B66	N/A	± 160'	± N/A	N/A	-
B/3	HBSA-M65R-KU-H6	± 110'	330°	(1) RRUS-32 B30	N/A	± 170'	± N/A	N/A	-
B/4	HBSA-M65R-KU-H6	± 110'	330°	(1) RRUS-32 B30	N/A	± 170'	± N/A	N/A	-
C/1	QS6656-3	± 100'	210°	(1) RRUS-11 & (1) RRUS-32 B2	N/A	± 160'	± N/A	N/A	-
C/2	QS6658-3	± 100'	210°	(2) RRUS-11 & (1) RRUS-32 B66	N/A	± 160'	± N/A	N/A	-
C/3	HBSA-M65R-KU-H6	± 110'	210°	(1) RRUS-32 B30	N/A	± 170'	± N/A	N/A	-
C/4	HBSA-M65R-KU-H6	± 110'	210°	(1) RRUS-32 B30	N/A	± 170'	± N/A	N/A	-

RF SCHEDULE

SCALE: N.T.S. 1

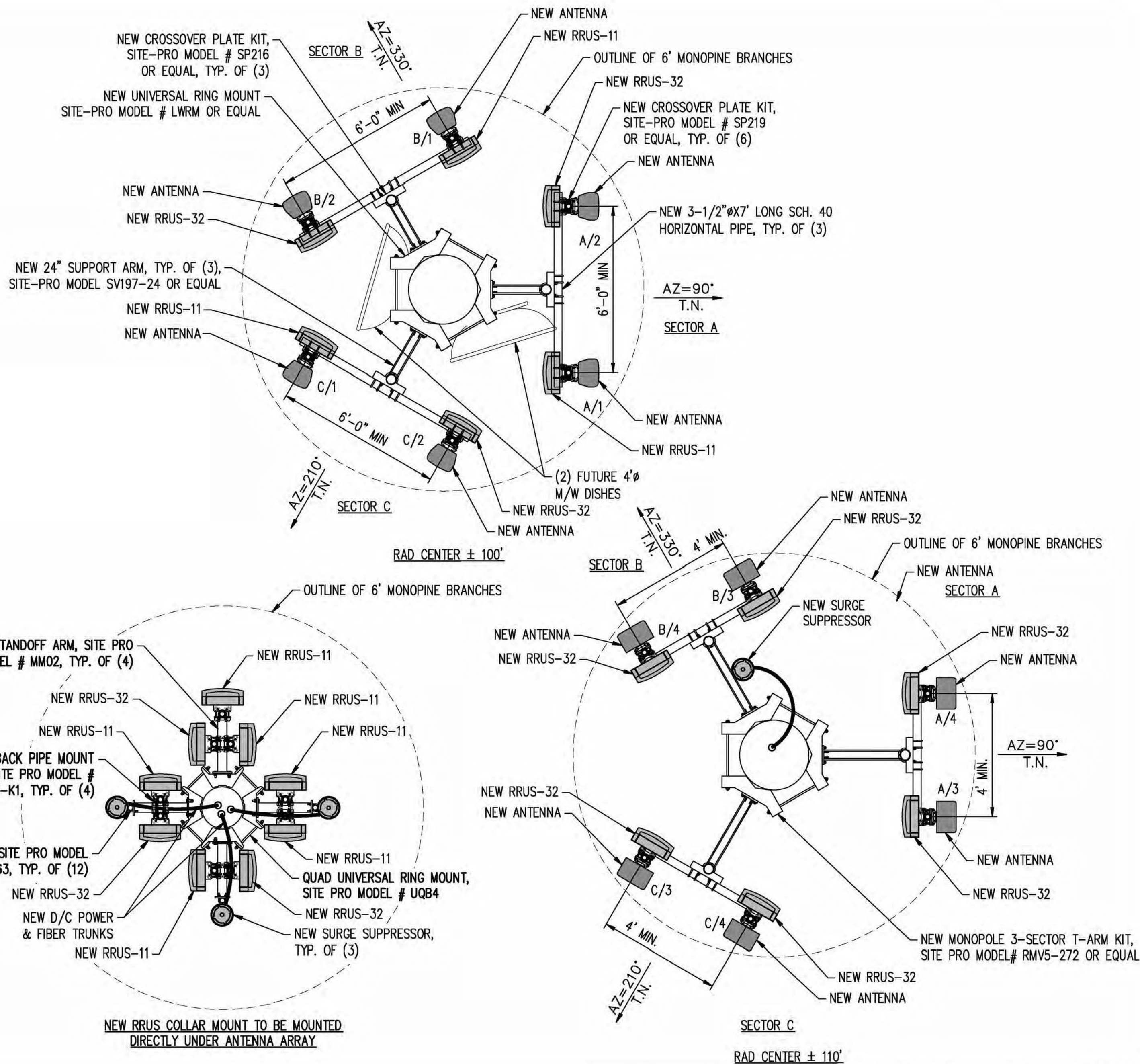

ANTENNA PLAN

PROPRIETARY INFORMATION
THE INFORMATION CONTAINED IN THIS SET OF DRAWINGS IS PROPRIETARY BY NATURE. ANY USE OR DISCLOSURE OTHER THAN THAT WHICH RELATES TO PEEK SITE-COM IS STRICTLY PROHIBITED



2600 CAMINO RAMON
SAN RAMON, CA 94583

CLIENT:

NEWTOWN

3921 SNOWS RD
PLACERVILLE, CA 95667

REV: DATE: DESCRIPTION: BY:

1	6-13-17	90% ZONING DOC'S	RB
2	8-3-17	REV 90% ZONING DOC'S	RB
3	8-21-17	100% ZONING DOC'S	RB

COORDINATING ENGINEER:

Peek Site-Com

12852 Earhart Ave. Suite 101
Auburn, California 95602
Phone (530) 885-6160

E-Mail info@peeksitecom.com

SEAL:



SITE #: CHK.: DRAWN BY:

CVL03158 ... RB

SHEET TITLE:

ANTENNA PLAN

SHEET NUMBER: REVISION:

A-3 0

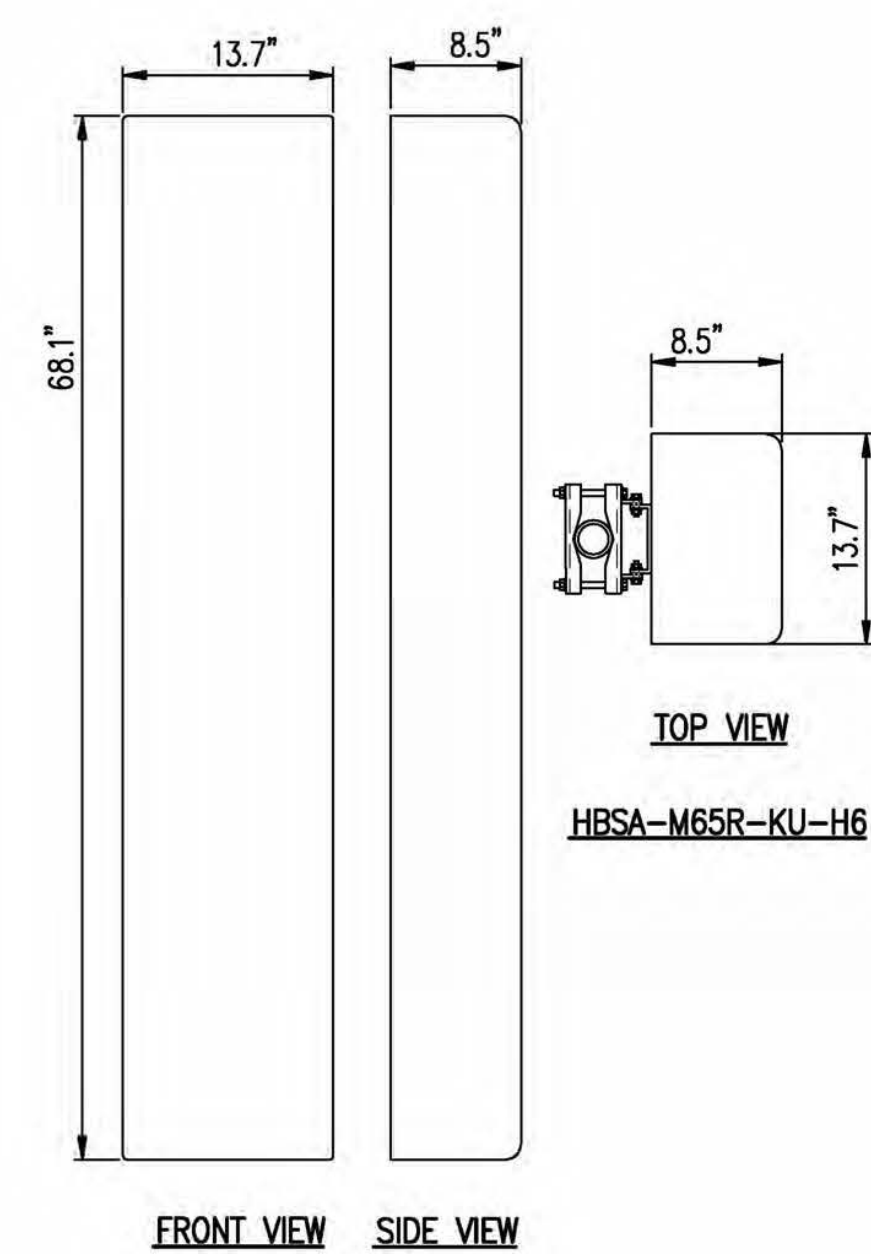
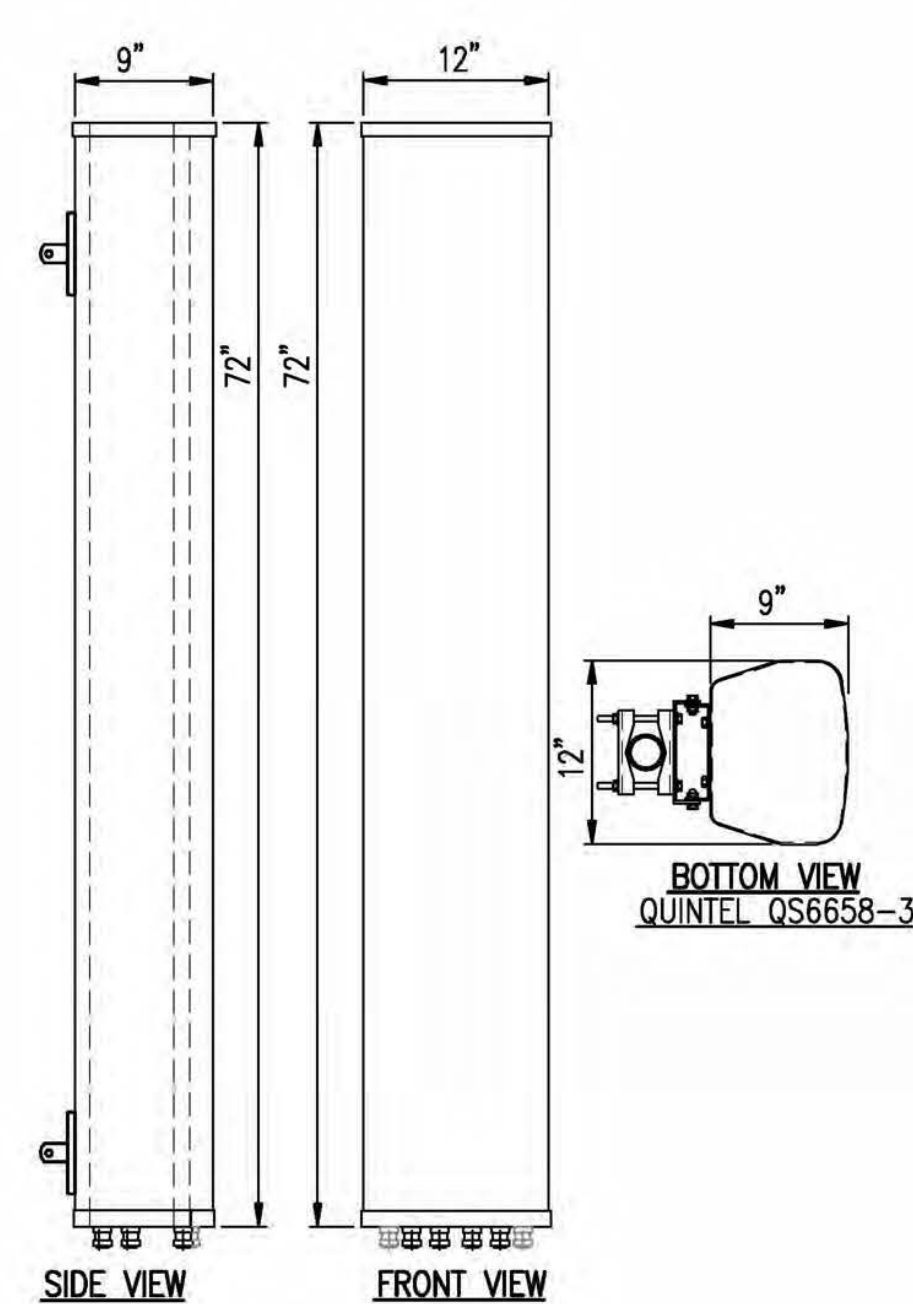
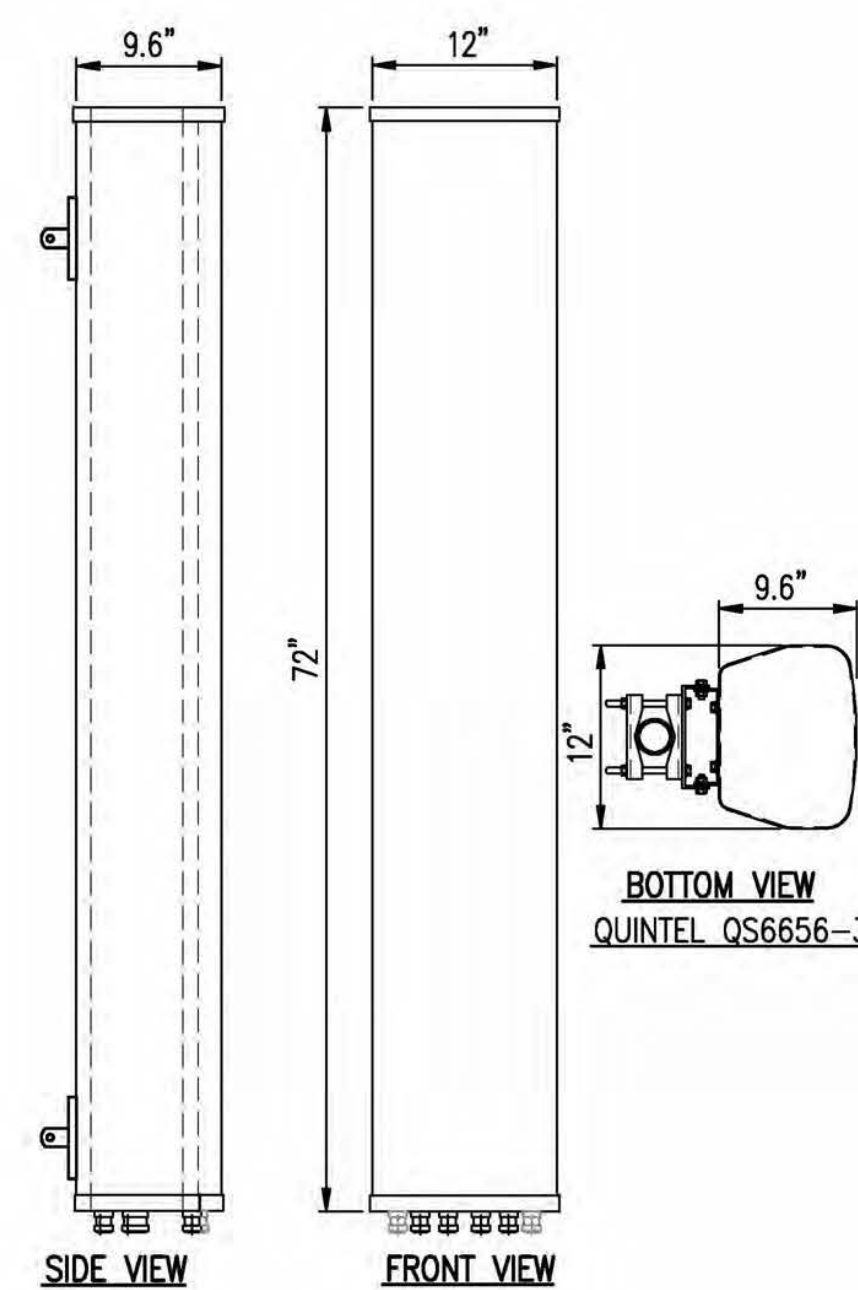

ANTENNA DETAIL

SCALE: N.T.S.

1

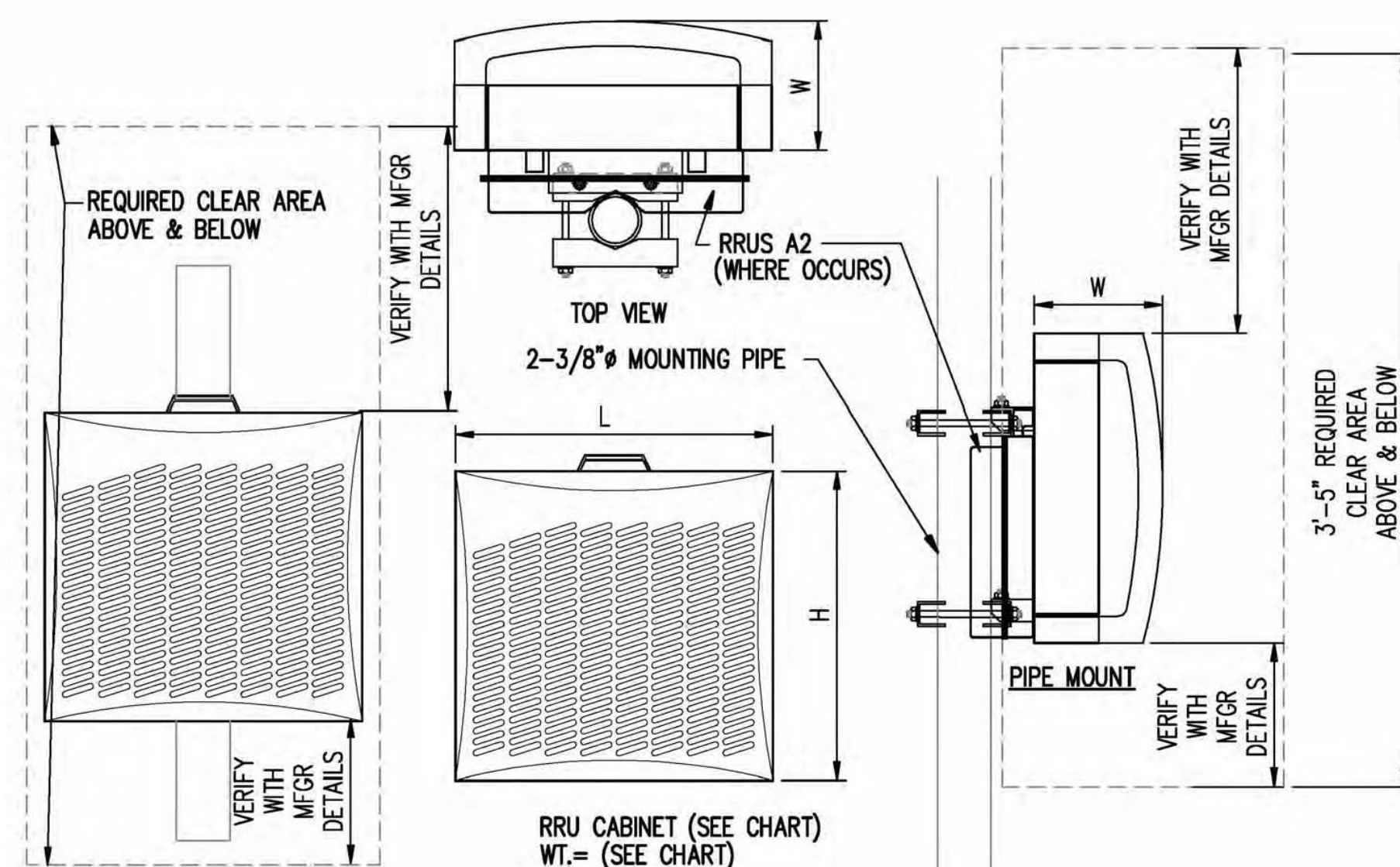

TYPE	LENGTH	HEIGHT	WIDTH	WEIGHT
RRU-11	17.8"	17.3"	7.19"	50 LBS
RRUS-E2	20.4"	18.5"	7.5"	50 LBS
RRUS-32	29.9"	13.3"	9.5"	60 LBS
RRU-12	20.4"	18.5"	7.5"	50 LBS
A2	12.8"	15"	3.5"	21 LBS

NOTE: SEE RF SHEET FOR
RRU PLACEMENT

RRU DETAIL

SCALE: N.T.S.

3

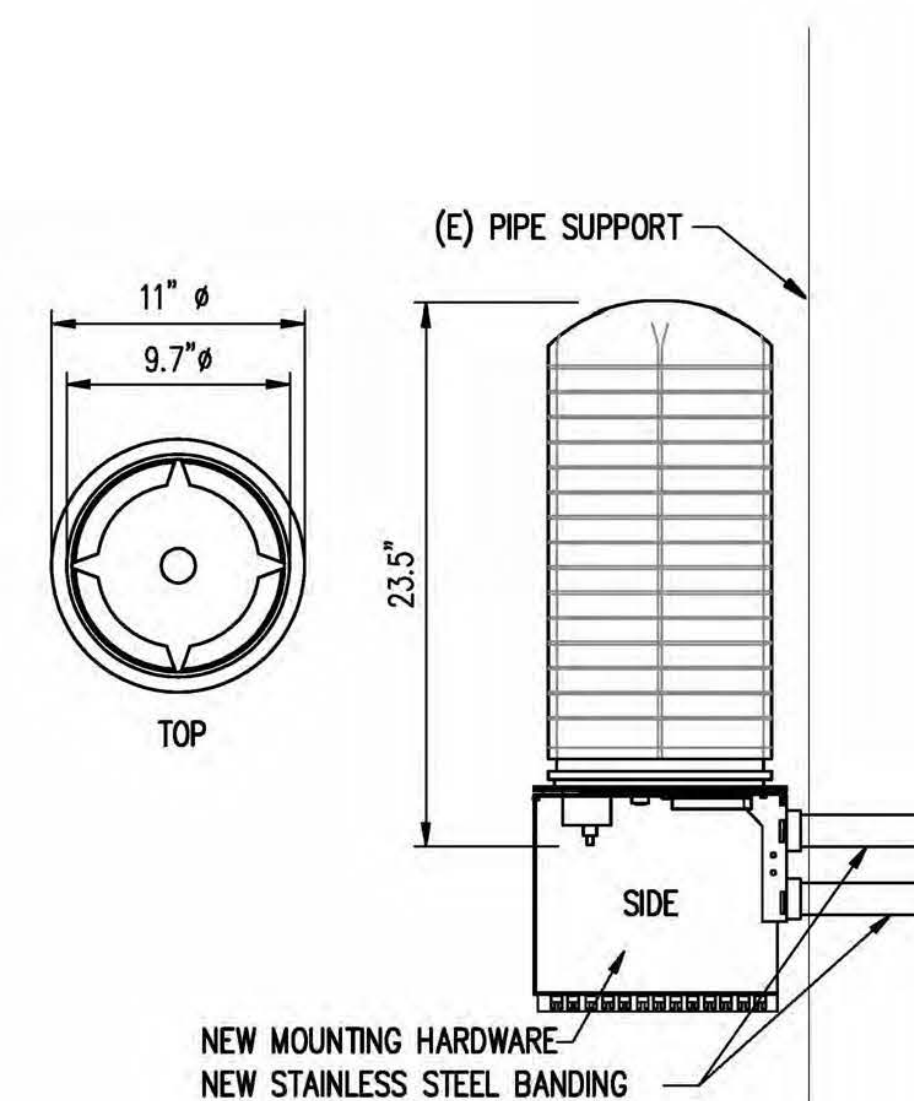

SURGE SUPPRESSOR DETAIL

SCALE: N.T.S.

2

PROPRIETARY INFORMATION

THE INFORMATION CONTAINED IN THIS
SET OF DRAWINGS IS PROPRIETARY
BY NATURE. ANY USE OR
DISCLOSURE OTHER THAN THAT WHICH
RELATES TO PEEK SITE-COM IS
STRICTLY PROHIBITED

CLIENT: _____



2600 CAMINO RAMON
SAN RAMON, CA 94583

PROJECT INFORMATION:

NEWTOWN

3921 SNOWS RD
PLACERVILLE, CA 95667

REV: _____ DATE: _____ DESCRIPTION: _____ BY: _____

[illegible]

COORDINATING ENGINEER:

Peek Site-Com

12852 Earhart Ave. Suite 101
Auburn, California 95602
Phone (530) 885-6160

E-Mail info@peeksitcom.com

SEAL:



SITE #: _____ CHK.: _____ DRAWN BY: _____

CVL03158	...	RB
----------	-----	----

SHEET TITLE: _____

DETAILS

SHEET NUMBER: _____ REVISION: _____

A-3.1 0

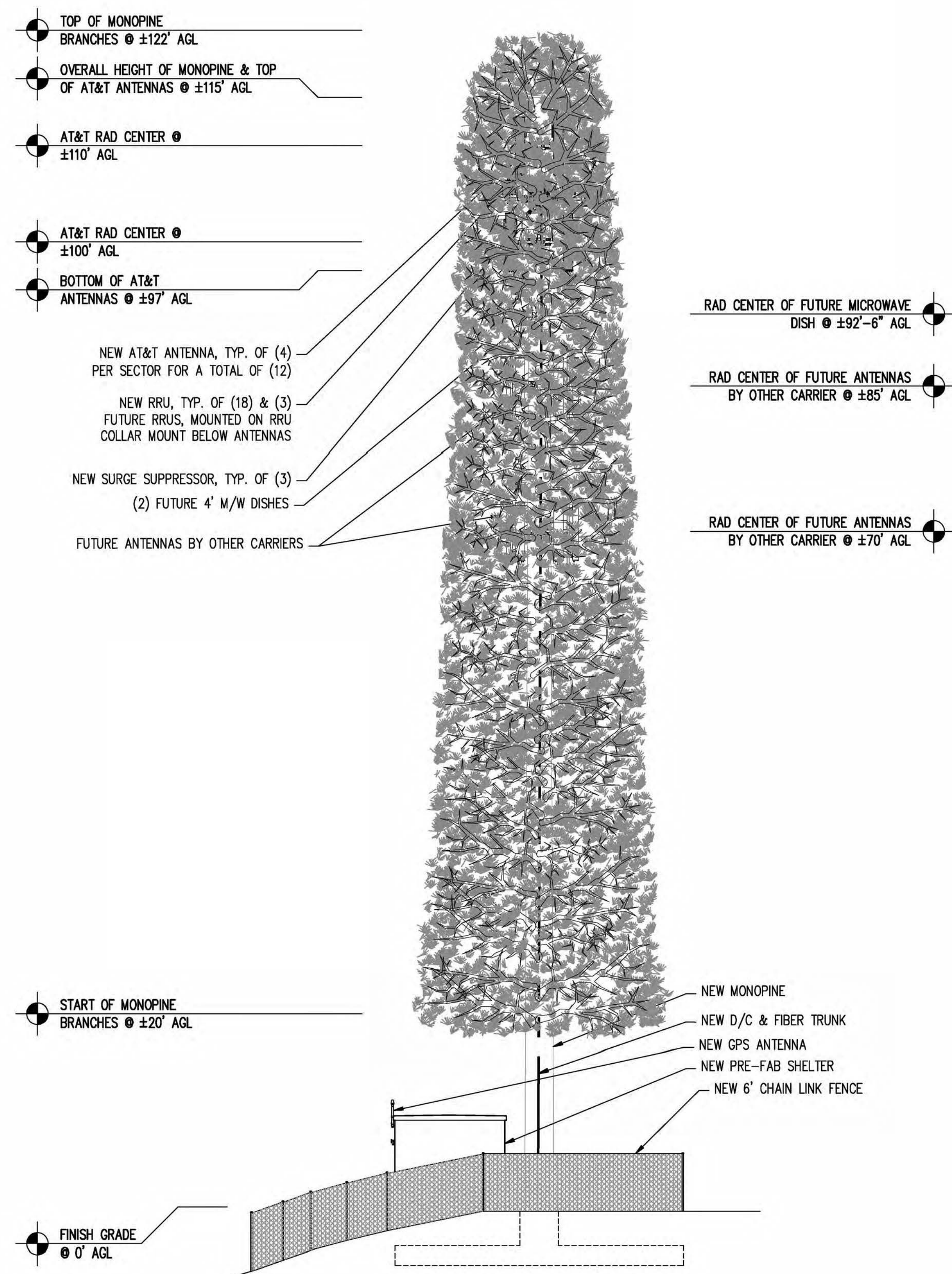

SOUTH ELEVATION

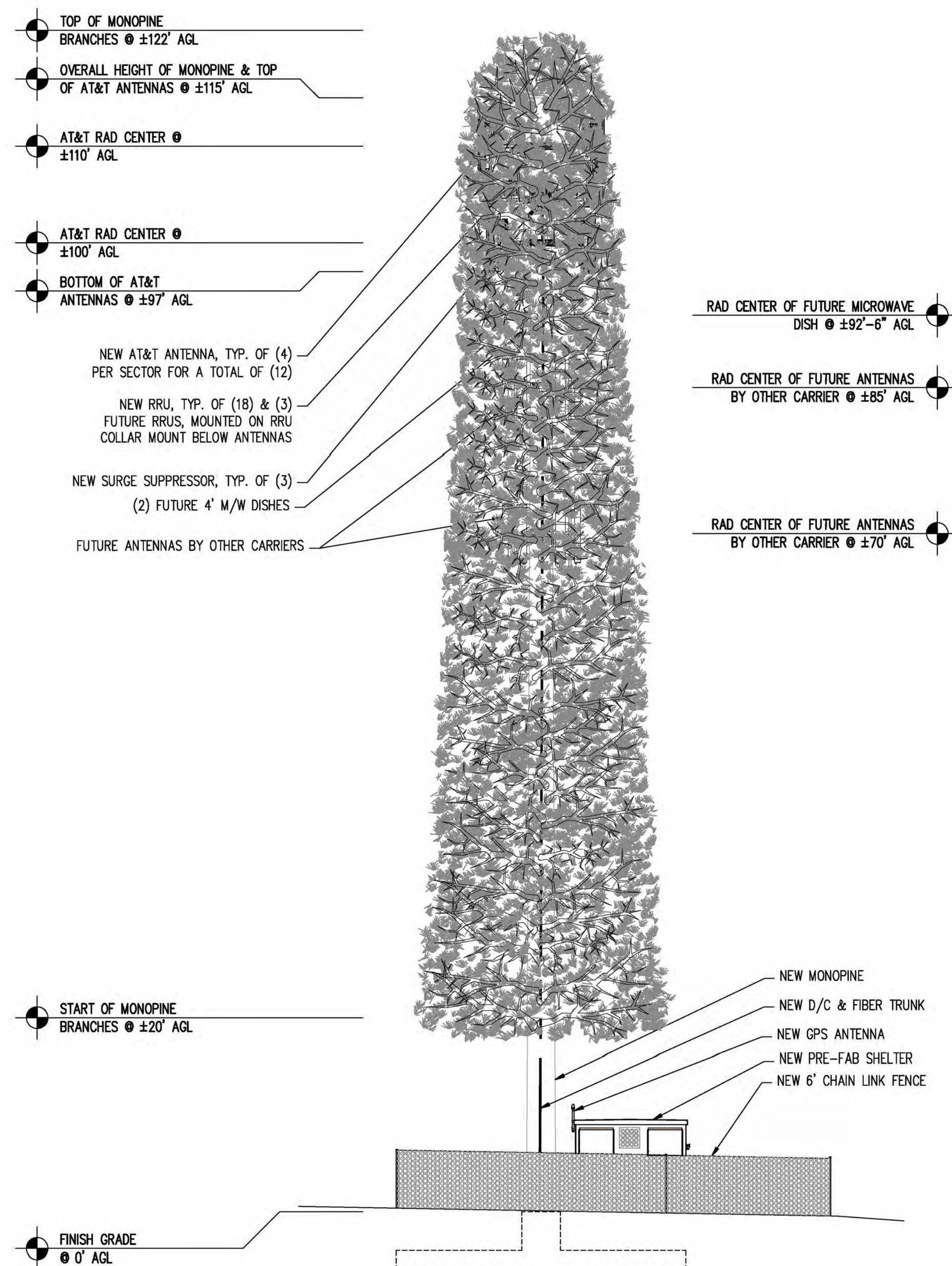

NORTH ELEVATION

PROPRIETARY INFORMATION

THE INFORMATION CONTAINED IN THIS
SET OF DRAWINGS IS PROPRIETARY
BY NATURE. ANY USE OR
DISCLOSURE OTHER THAN THAT WHICH
RELATES TO PEEK SITE-COM IS
STRICTLY PROHIBITED

CLIENT: _____



2600 CAMINO RAMON
SAN RAMON, CA 94583

PROJECT INFORMATION:

NEWTOWN

3921 SNOWS RD
PLACERVILLE, CA 95667

REV: _____ DATE: _____ DESCRIPTION: _____ BY: _____

[illegible]

COORDINATING ENGINEER:

Peek Site-Com



SEAL:



SITE #: _____ CHK.: _____ DRAWN BY: _____

CVL03158	...	RB
----------	-----	----

SHEET TITLE: _____

ELEVATIONS

SHEET NUMBER: _____ REVISION: _____

A-4	0
-----	---

TOP OF MONOPINE
BRANCHES @ ±122' AGL

OVERALL HEIGHT OF MONOPINE & TOP
OF AT&T ANTENNAS @ ±115' AGL

AT&T RAD CENTER @
±110' AGL

AT&T RAD CENTER @
±100' AGL

BOTTOM OF AT&T
ANTENNAS @ ±97' AGL

NEW AT&T ANTENNA, TYP. OF (4)
PER SECTOR FOR A TOTAL OF (12)

NEW RRU, TYP. OF (18) & (3)
FUTURE RRUS, MOUNTED ON RRU
COLLAR MOUNT BELOW ANTENNAS

NEW SURGE SUPPRESSOR, TYP. OF (3)
(2) FUTURE 4' M/W DISHES

FUTURE ANTENNAS BY OTHER CARRIERS

RAD CENTER OF FUTURE MICROWAVE
DISH @ ±92'-6" AGL

RAD CENTER OF FUTURE ANTENNAS
BY OTHER CARRIER @ ±85' AGL

RAD CENTER OF FUTURE ANTENNAS
BY OTHER CARRIER @ ±70' AGL

START OF MONOPINE
BRANCHES @ ±20' AGL

FINISH GRADE
@ 0' AGL

NEW MONOPINE
NEW D/C & FIBER TRUNK
NEW GPS ANTENNA
NEW PRE-FAB SHELTER
NEW 6' CHAIN LINK FENCE

EAST ELEVATION

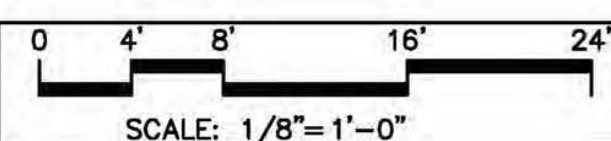

2

TOP OF MONOPINE
BRANCHES @ ±122' AGL

OVERALL HEIGHT OF MONOPINE & TOP
OF AT&T ANTENNAS @ ±115' AGL

AT&T RAD CENTER @
±110' AGL

AT&T RAD CENTER @
±100' AGL

BOTTOM OF AT&T
ANTENNAS @ ±97' AGL

NEW AT&T ANTENNA, TYP. OF (4)
PER SECTOR FOR A TOTAL OF (12)

NEW RRU, TYP. OF (18) & (3)
FUTURE RRUS, MOUNTED ON RRU
COLLAR MOUNT BELOW ANTENNAS

NEW SURGE SUPPRESSOR, TYP. OF (3)
(2) FUTURE 4' M/W DISHES

FUTURE ANTENNAS BY OTHER CARRIERS

RAD CENTER OF FUTURE MICROWAVE
DISH @ ±92'-6" AGL

RAD CENTER OF FUTURE ANTENNAS
BY OTHER CARRIER @ ±85' AGL

RAD CENTER OF FUTURE ANTENNAS
BY OTHER CARRIER @ ±70' AGL

START OF MONOPINE
BRANCHES @ ±20' AGL

FINISH GRADE
@ 0' AGL

NEW MONOPINE
NEW D/C & FIBER TRUNK
NEW PRE-FAB SHELTER
NEW GPS ANTENNA
NEW 6' CHAIN LINK FENCE

WEST ELEVATION

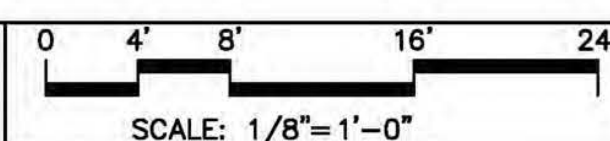

1

- NOTE:
1. MONOPINE BRANCHES SHOWN ARE FOR ILLUSTRATIVE PURPOSES ONLY AND ARE NOT TO SCALE.
 2. TRUNK TO BE PAINTED KELLEY WOOD LOG CABIN BROWN OR EQUAL.
 3. ANTENNAS TO BE CONCEALED WITH ANTENNAS SOCKS
 4. RRUS TO BE PAINTED BROWN

PROPRIETARY INFORMATION

THE INFORMATION CONTAINED IN THIS SET OF DRAWINGS IS PROPRIETARY BY NATURE. ANY USE OR DISCLOSURE OTHER THAN THAT WHICH RELATES TO PEEK SITE-COM IS STRICTLY PROHIBITED

CLIENT:



2600 CAMINO RAMON
SAN RAMON, CA 94583

PROJECT INFORMATION:

NEWTOWN

3921 SNOWS RD
PLACERVILLE, CA 95667

REV: DATE: DESCRIPTION: BY:

1	6-13-17	90% ZONING DOC'S	RB
2	8-3-17	REV 90% ZONING DOC'S	RB
3	8-21-17	100% ZONING DOC'S	RB

COORDINATING ENGINEER:

Peek Site-Com

12852 Earhart Ave. Suite 101
Auburn, California 95602
Phone (530) 885-6160
E-Mail info@peeksitcom.com

SEAL:



SITE #: CHK.: DRAWN BY:

CVL03158 ... RB

SHEET TITLE:

ELEVATIONS

SHEET NUMBER: REVISION:

A-4.1 0