

**Behavioral Health Division Update
Behavioral Health Commission
November 28, 2018 Meeting**

ASSISTANT & DEPUTY DIRECTOR UPDATES

(Katy Eckert & Jamie Samboceti)

Drug Medi-Cal Organized Delivery System (DMC-ODS) update.

- The good news is that the State has completed negotiating the new standard terms and conditions with the feds, and have developed a contract with our neighboring County of Placer. The State will be posting the new terms on-line within the next couple of weeks, which will allow us to start our review process. EDC HHSA also had a teleconference with the state on 11/19/18 to discuss status and next steps. The key takeaways:
 - The County needs to complete the Readiness Review deliverables. These documents are in the process of being completed and sent in for approval from the State. Documents either approved or pending approval are: DMC-ODS Member Handbook, EDC SUD Practice Guidelines, Quality Management Work Plan, and DMC-ODS Provider Monitoring Policy and Procedures, and DMC-ODS Monitoring Tools. Readiness review documents still pending work to prepare for submission are DMC-ODS Compliance Program Policy, Procedures, and Training Plan for staff and providers on Compliance Program, Care Coordination Procedure and Training Plan for staff and providers, and Kaiser, Anthem Blue Cross and California Health and Wellness MOUs are still processing. This is the number one priority for the EDC SUDS team.
 - The State needs to determine how specifically to address the Provisional aspect of El Dorado County's applications, which is related to meeting network adequacy time and distance standards. At this point, El Dorado County is the only County that has opted into DMC-ODS under the Provisional status.
 - The County will continue efforts to secure DMC-ODS providers. The RFQ is being held open and currently there are two providers who are approved to enter into contract once the Board of Supervisors approves the DMC-ODS contract with the State. We are aware of one additional provider who is working to be eligible for approval to enter into contract. Another provider is not DMC Certified yet.
 - The State is starting to draft the contract for EDC. It is anticipated that drafts will be in review mid-December.
 - EDC and the State are establishing a schedule of calls to coordinate efforts.
 - Due to processing times at the State, the soonest EDC can go live with DMC-ODS programs is April 1, 2019. We are advocating to go live as soon as possible.

EL DORADO COUNTY BEHAVIORAL HEALTH DIVISION STAFFING

- **New Hires:**
 - Yuliya Kyrylyuk, MH Aide, WS
 - Vance Spencer, MH Aide, WS
- **Promotions:**
 - James Blackburn, Clinician 1B, WS
 - Scott Fisher, Clinician 1A, WS
 - Theresa Del Biaggio, MH Worker (Full-time), WS
- **Recruitments:**
 - Ongoing
 - Mental Health Clinician IA/IB/II
 - Mental Health Worker
- **Separations:**
 - None
- **Position Changes:**
 - Alison Ehlers, Medication Maintenance Team to Psychiatric Emergency Services
 - Scott Fisher, ICM Team to Medication Maintenance Team

EL DORADO COUNTY BEHAVIORAL HEALTH FINANCIAL UPDATE

General Information:

- Most funding coming into Behavioral Health is tied to delivery of services for specified programs.
- Base funding levels for individual counties are now set for 2011 Realignment.
- The County budgets full use of fund balance on the revenue side and an appropriation for contingencies on the expense side to allow flexibility throughout the year.
- When the economy slows down and sales tax receipts drop statewide, we will experience a reduction in 1991 & 2011 Realignment.

Specialty Mental Health Services

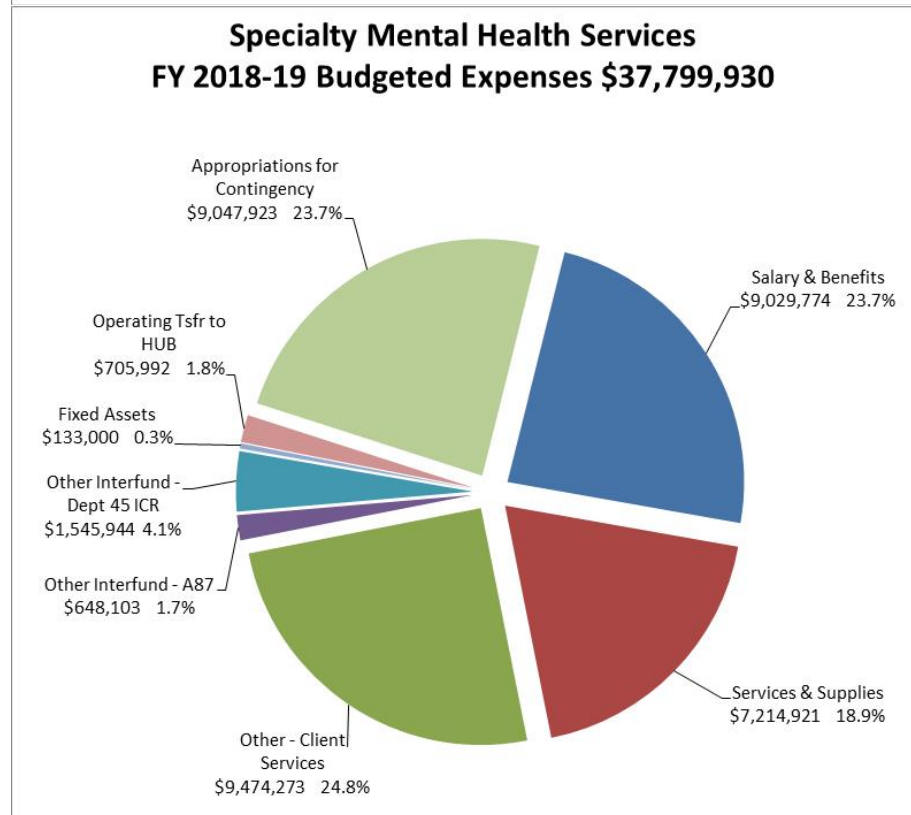
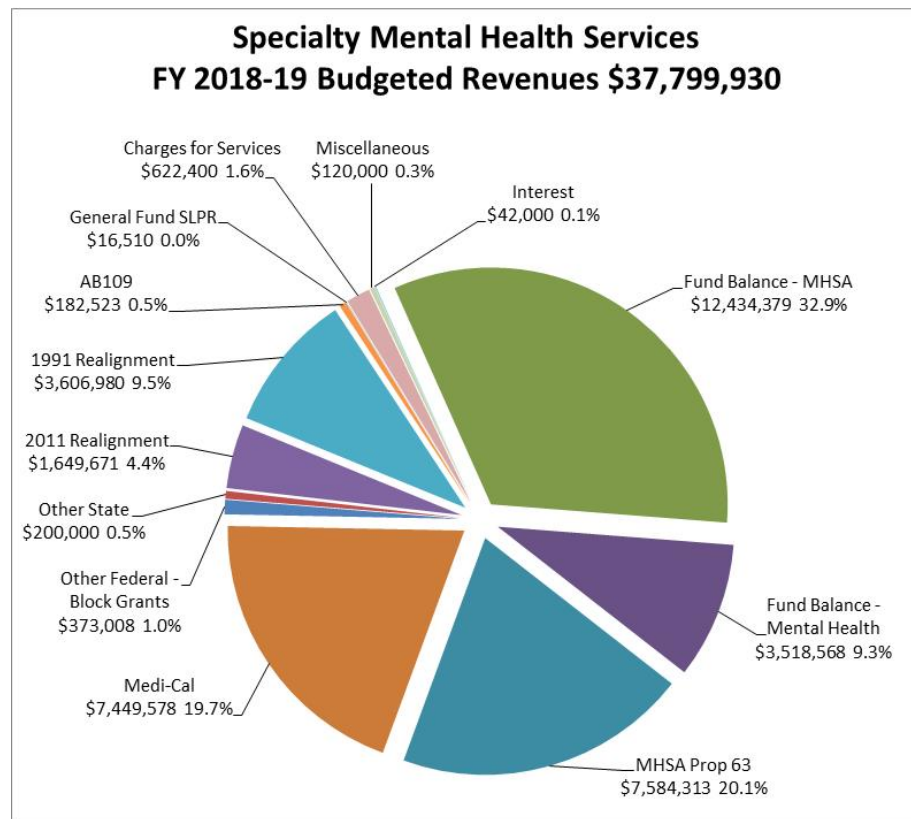

- MHSA Revenues are paid at an estimated rate throughout the year, and a true up occurs in the July/August timeframe. The true up can either greatly increase or decrease revenues received for the year.
- When the economy slows and California millionaires' income levels drop, MHSA revenues will likewise drop.

Substance Use Disorder Programs

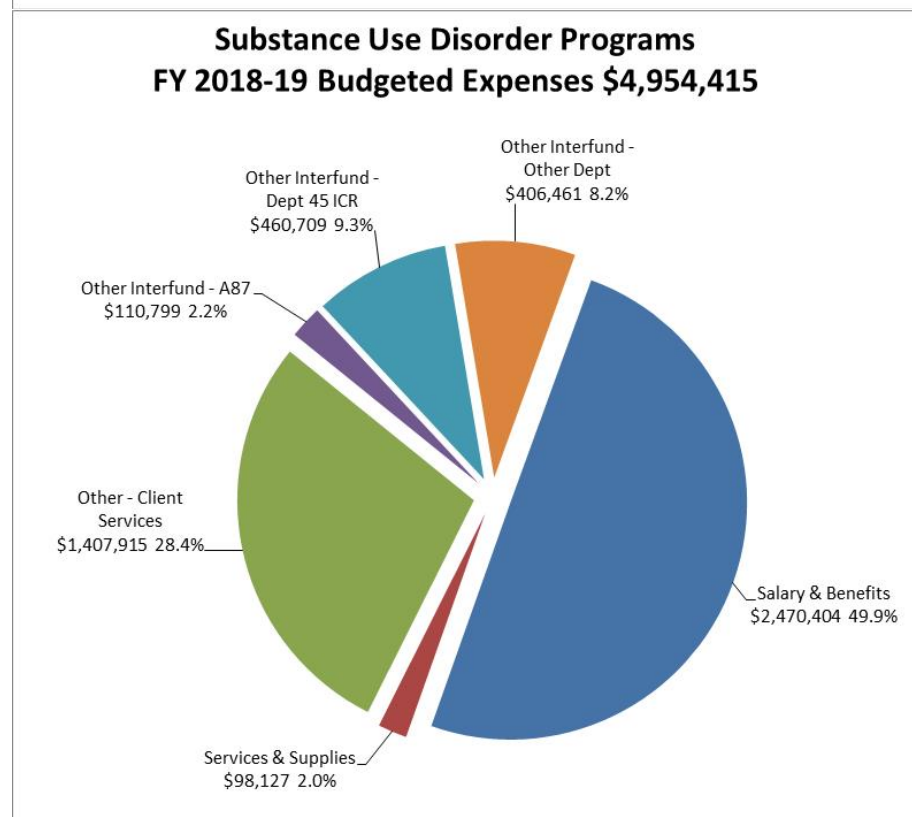
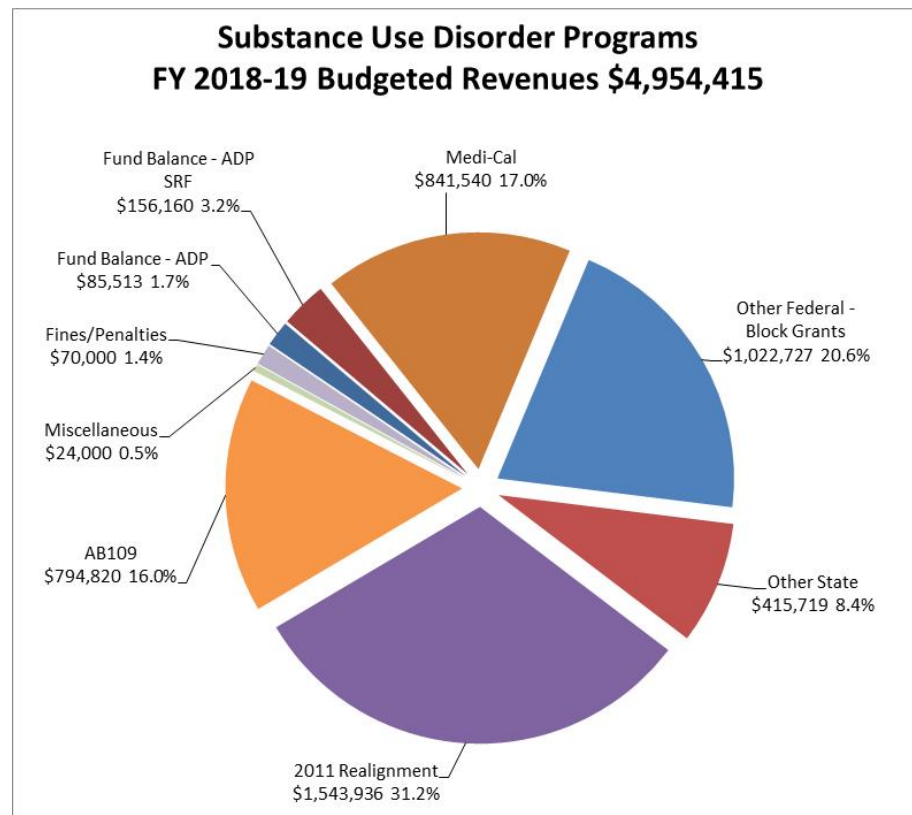

CASELOAD AND NEW SERVICE REQUEST DATA

Unduplicated Caseload as of October 2018

Children's Outpatient South Lake Tahoe	Clients	Children's Outpatient West Slope	Clients	Total
TAY	10	TAY	24	34
Clinic*	1	Clinic*	3	4
Contractor: Sierra Child & Family Services (SCF)**	53	Contractor: Sierra Child & Family Services (SCF)**	95	148
Contractor: Tahoe Youth & Family (TY)**	4	n/a		4
		Contractor: Summitview (SV) **	89	89
		Contractor: New Morning (NM)**	35	35
		Contractor: Stanford Youth Solutions (SYS)**	3	3
Subtotal Children's	68	Subtotal Children's	249	317

Adult Outpatient South Lake Tahoe	Clients	Adult Outpatient West Slope	Clients	Total
Clinic	85	Clinic	260	344
ICM/FSP	14	ICM/FSP	52	65
Subtotal Adults	99	Subtotal Adults	312	409

Total South Lake Tahoe	167	Total West Slope	561	728
-------------------------------	------------	-------------------------	------------	------------

* Children who are seen by the Behavioral Health Division only (no Contracted Providers)

** May include children who are seen by the Behavioral Health Division's Psychiatrist

New Service Request Trends

Prior 12 Month Period New Requests for Service

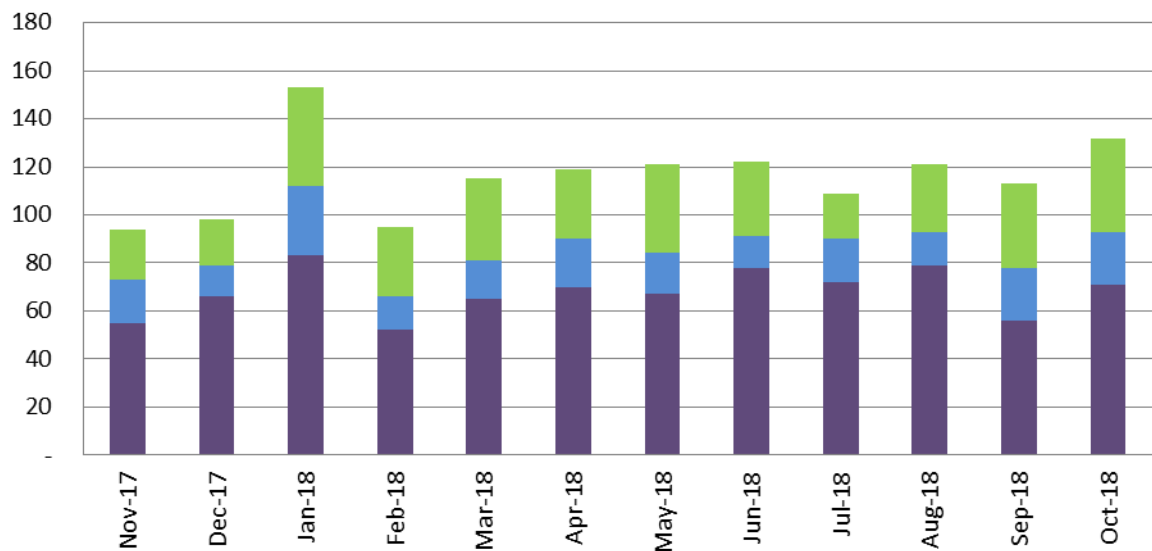

	Nov-17	Dec-17	Jan-18	Feb-18	Mar-18	Apr-18	May-18	Jun-18	Jul-18	Aug-18	Sep-18	Oct-18
Children	21	19	41	29	34	29	37	31	19	28	35	39
TAY	18	13	29	14	16	20	17	13	18	14	22	22
Adult	55	66	83	52	65	70	67	78	72	79	56	71

Discharged Service Request Trends

**Prior 12 Month Period Discharged Requests for Service
(by Age)**

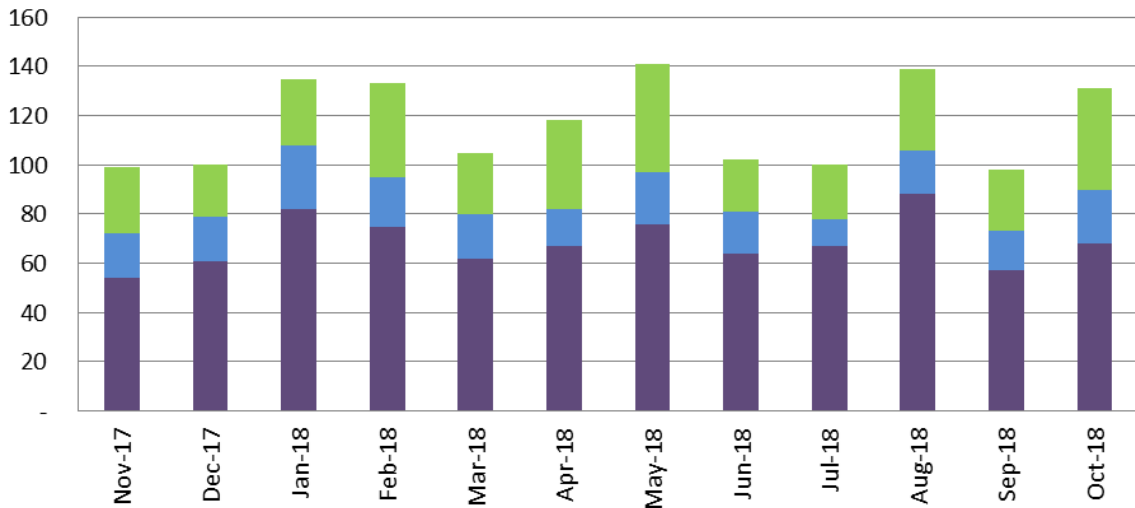

	Nov-17	Dec-17	Jan-18	Feb-18	Mar-18	Apr-18	May-18	Jun-18	Jul-18	Aug-18	Sep-18	Oct-18
Children	27	21	27	38	25	36	44	21	22	33	25	41
TAY	18	18	26	20	18	15	21	17	11	18	16	22
Adult	54	61	82	75	62	67	76	64	67	88	57	68

**Prior 12 Month Period Discharged Requests for Service
(by Disposition)**

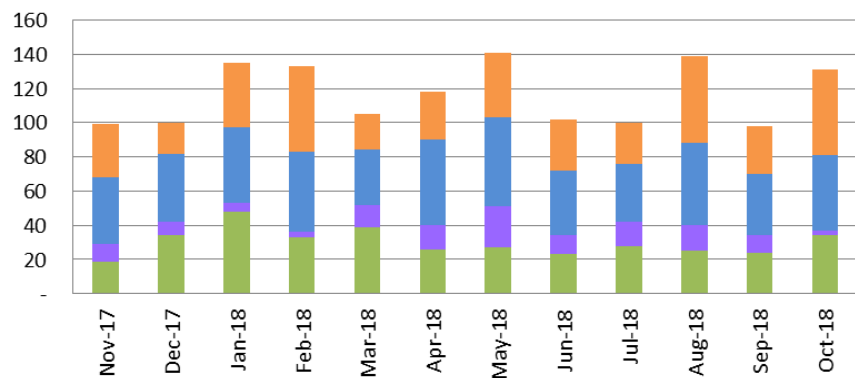

	Nov-17	Dec-17	Jan-18	Feb-18	Mar-18	Apr-18	May-18	Jun-18	Jul-18	Aug-18	Sep-18	Oct-18
Other	31	18	38	50	21	28	38	30	24	51	28	50
Does Not Meet Medical Necessity	39	40	44	47	32	50	52	38	34	48	36	44
To Other BH Provider	10	8	5	3	13	14	24	11	14	15	10	3
To BHD OP Services	19	34	48	33	39	26	27	23	28	25	24	34

Assisted Outpatient Treatment: (Nicole Cable)

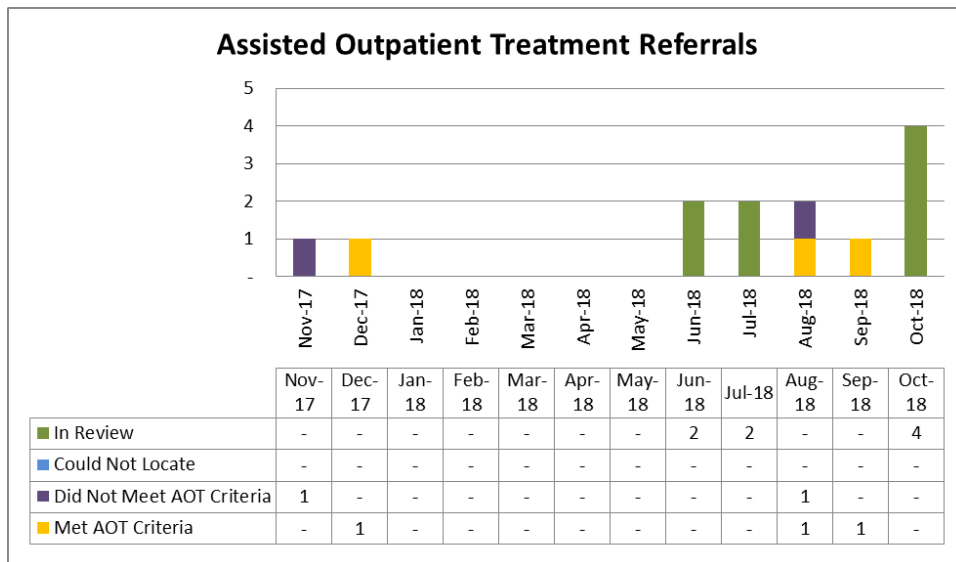

Disposition of Referrals:

0 did not meet program criteria,
0 met initial program criteria,
1 individuals voluntarily accepted outpatient services,
0 individuals to proceed with the AOT process,
4 applications in review process

Discharged AOT clients:

0 clients discharged:
0 to a lower level of service,
0 out of services

There are currently **1** AOT clients receiving services voluntarily.

- Received four AOT referrals towards the end of October, currently being reviewed for meeting criteria.

LPS Conservatorship: (Nicole Cable)

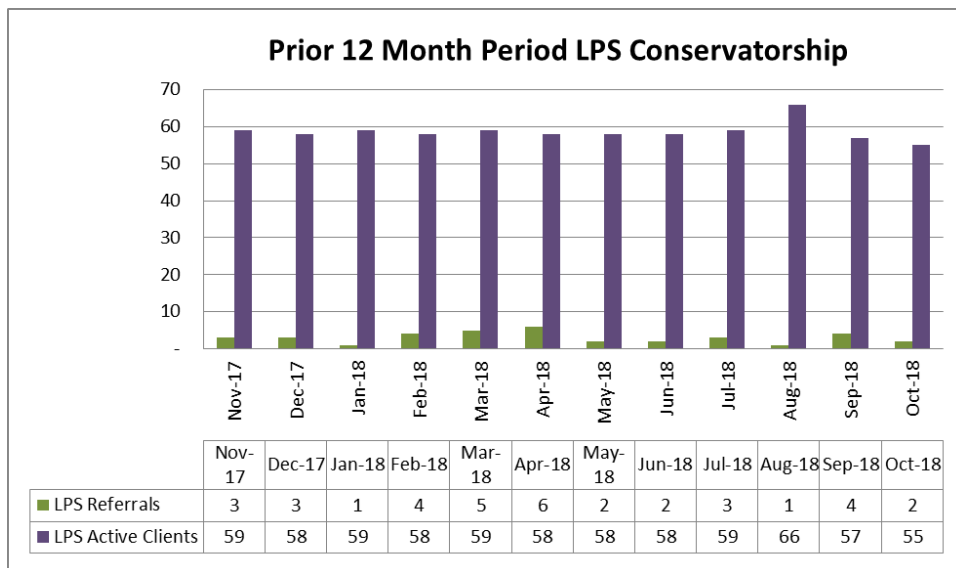

LPS Active Clients:

55 LPS Conservatorships
8 Temporary Conservatorships

LPS Terminations:

4 LPS Terminations
1 Pending LPS Terminations

Full Service Partnership (FSP) and Intensive Case Management (ICM) (Nicole Cable and Sabrina Owen)

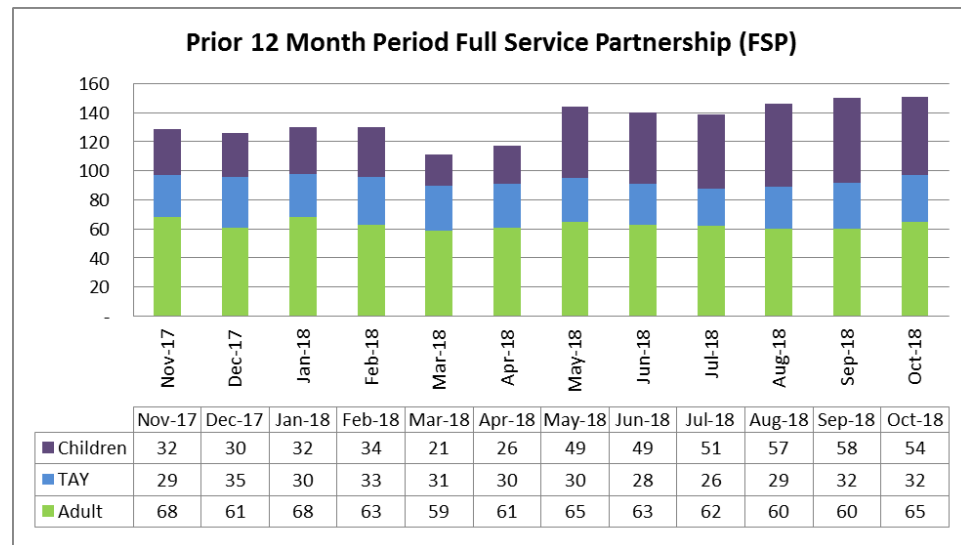

Intensive Case Management

- West Slope: Serving **43** clients
- SLT: Serving **16** clients

Outpatient Services (excludes FSP and Out-of-County Placements)

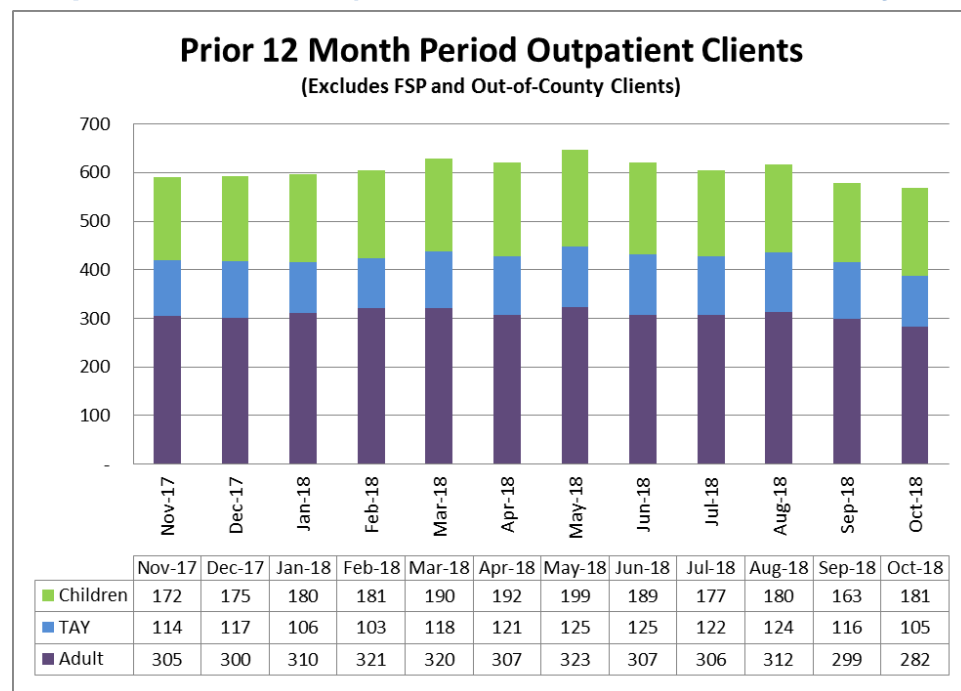

Discharges:

12 Children discharged from all services

- 1 Tahoe
- 11 West Slope

11 TAY discharged from all services

- 3 Tahoe
- 8 West Slope

32 Adults discharged from all services

- 9 Tahoe
- 21 West Slope

PLACEMENTS

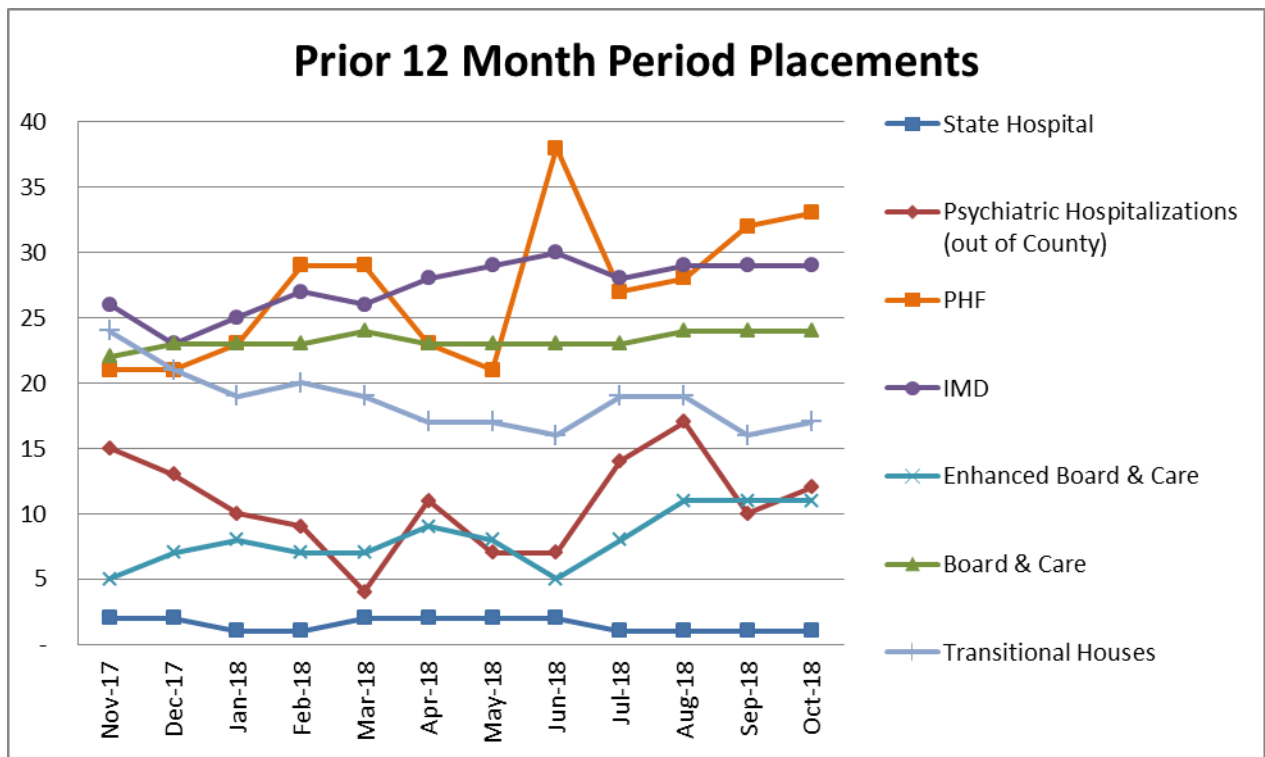

Board and Care / IMDs / Secure Placements (Nicole Cable)

- **24** IMD beds - Crestwood/Canyon Manor/California Psychiatric Transitions (CPT)
- **1** State Hospital
- **17** Enhanced Board and Care beds including Willow Glen & Silver Ridge
- **23** Board and Care - Sacramento & Galt (including Grace Home)
- **Total:**
 - **59** Out of County Placements
 - **6** In County Placements (Silver Ridge)

Transitions Treatment Program / MIOCR (Nicole Cable / Sabrina Owen)

- **WS: 10** of 15 beds filled:
 - T1 **1** Male openings,
 - T2 **0** Female openings,
 - T3 **4** Male/Female openings,
 - T4 **0** openings
- **SLT: 7** of 12 beds filled:
 - T1 **2** Male/Female openings,
 - T2 (MIOCR) **3** Male/Female openings

Permanent Supportive Housing (Heather Longo / Sabrina Owen)

Trailside Terrace

Clients receive services from the Wellness and Recovery team or from community based supports

- **5 of 5** units occupied
- Wait List:
 - 1 bedroom: **17**
 - 2 bedroom: **7**
 - 3 bedroom: **0**

The Aspens at South Lake

Clients receive ICM team coverage

- **6 of 6** units occupied
- Wait List: unknown #
 - The Aspens is a floating unit configuration based on household size rather than a specific number of apartments for each number of bedrooms

Psychiatric Health Facility (Nicole Cable)

- There were **34** Admissions; **24** Admissions were El Dorado County residents and **10** were Out of County residents.
- There were **31** El Dorado County residents discharged; **26** to Home with Support, **4** to Home without support, **0** MHRC/IMD, **0** Board and Care, **1** to ICM T-House, **0** to Shelter, **0** to Other, and **0** to Emergency Department.
- Upon discharge, **23** El Dorado County residents were insured and **8** El Dorado County residents were pending insurance.
- There were **0** Seclusion Episodes, **0** Physical Restraint Episodes (**0** minutes), **0** Assaults (**0** clients), **0** Elopements, **1** Medication Errors (**0** medication errors with no patient involvement), Client Surveys **32**
- There were **2** denials of El Dorado County referrals: (1) Ongoing medical issue – developmental disability (2) CPAP Exclusionary.
- Average daily census was **12.8** (range **9-16**), with **8** average length of stay of days.

CRISIS SERVICES

Psychiatric Emergency Services (PES) (Sabrina Owen and Angie Larrigan)

Prior 12 Month Period Psychiatric Emergency Services - SLT

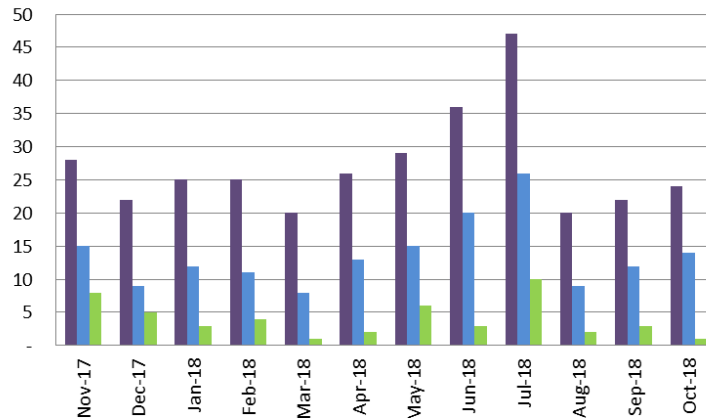

	Nov-17	Dec-17	Jan-18	Feb-18	Mar-18	Apr-18	May-18	Jun-18	Jul-18	Aug-18	Sep-18	Oct-18
■ Crisis Assessments	28	22	25	25	20	26	29	36	47	20	22	24
■ Hospitalizations	15	9	12	11	8	13	15	20	26	9	12	14
■ Referrals to Substance Use Treatment	8	5	3	4	1	2	6	3	10	2	3	1

Crisis Assessments for Open Clients:

- SLT: 3
- West Slope: 7

Hospitalizations of Open Clients

- SLT: 3
- West Slope: 5

Prior 12 Month Period Psychiatric Emergency Services - WS

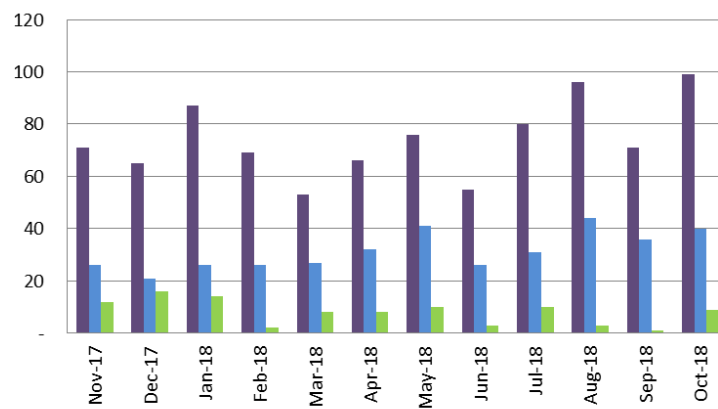

	Nov-17	Dec-17	Jan-18	Feb-18	Mar-18	Apr-18	May-18	Jun-18	Jul-18	Aug-18	Sep-18	Oct-18
■ Crisis Assessments	71	65	87	69	53	66	76	55	80	96	71	99
■ Hospitalizations	26	21	26	26	27	32	41	26	31	44	36	40
■ Referrals to Substance Use Treatment	12	16	14	2	8	8	10	3	10	3	1	9

Crisis Intervention Teams (CIT) (Angie Larrigan and Sabrina Owen)

- **SLT:** Jody Kwachak Hall is now full time PES for SLT (Wednesday through Saturday) with other Clinicians assigned on other days. She will additionally be able to support Law Enforcement as needed and when she available. MDT SLT meeting continues to have limited attendance by community partners.
- **WS:** Troy Morton has been promoted to Lieutenant and will no longer oversee the CIT and PERT team. Tasha Thompson will oversee the two programs in the interim. The MDT meeting continues to be well attended by representatives from El Dorado County Jail, California Forensic Medical Group (CFMG), Sheriff's Office (EDSO), Placerville Police Department, Adult Protective Services, Code Enforcement, Public Guardian, Public Defender's office, District Attorney's Office, CDCR (Parole), and El Dorado County Behavioral Health. Each stakeholder in attendance presented motivated to strategize and problem solve community concerns to support positive change in our community.
- **PERT:**

Contacts for Month	76
Safety Plans	58
PERT Holds Written	4
Law Enforcement Would Have Likely Held	34
Voluntary Transports to Emergency Department	1
Law Enforcement Holds Written	7
Behavioral Health Outpatient Holds Written	0
Other/Unable to Locate/Inaccurate Report for Service	4
Substance Use Admitted/Confirmed	45
Adult Protective Services (APS) Referrals	6
"Fit For" Jail Crisis Risk Assessments Conducted by PERT	2
EDSO (non PERT) Total Monthly Holds	44

JUSTICE SERVICES

Behavioral Health Court (John Schumacher)

Prior 12 Month Period Behavioral Health Court - SLT

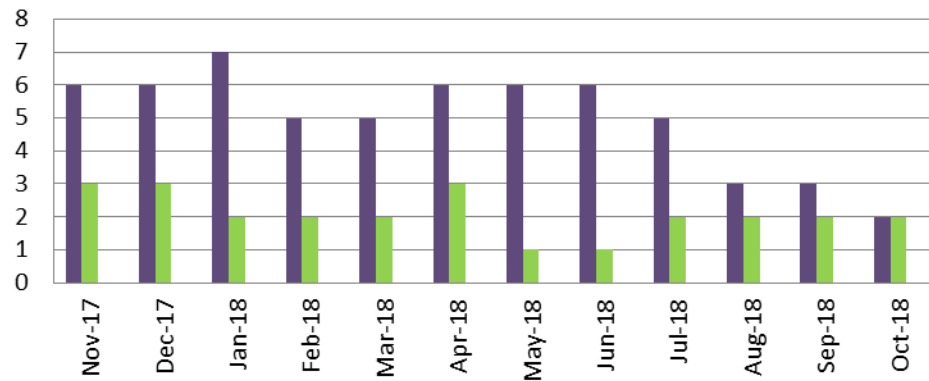

	Nov-17	Dec-17	Jan-18	Feb-18	Mar-18	Apr-18	May-18	Jun-18	Jul-18	Aug-18	Sep-18	Oct-18
Active Participants	6	6	7	5	5	6	6	6	5	3	3	2
Sober Living	3	3	2	2	2	3	1	1	2	2	2	2
Residential Substance Use	0	-	-	-	-	-	-	-	-	-	-	-

Prior 12 Month Period Behavioral Health Court - WS

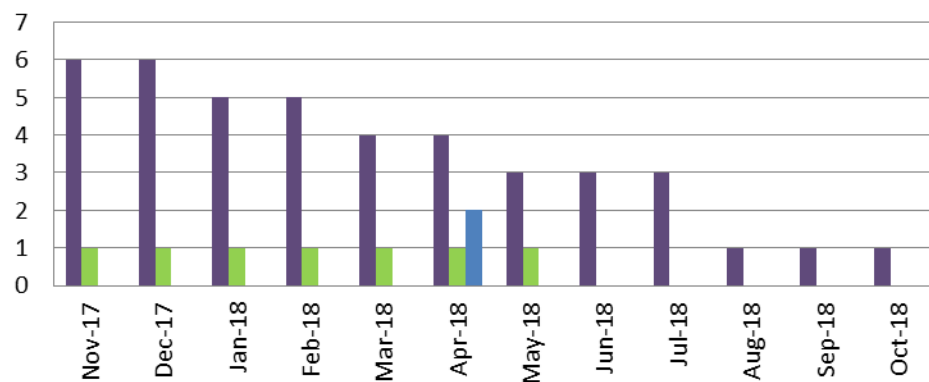

	Nov-17	Dec-17	Jan-18	Feb-18	Mar-18	Apr-18	May-18	Jun-18	Jul-18	Aug-18	Sep-18	Oct-18
Active Participants	6	6	5	5	4	4	3	3	3	1	1	1
Sober Living	1	1	1	1	1	1	1	-	-	-	-	-
Residential Substance Use	0	-	-	-	-	2	-	-	-	-	-	-

AB 109 (John Schumacher)

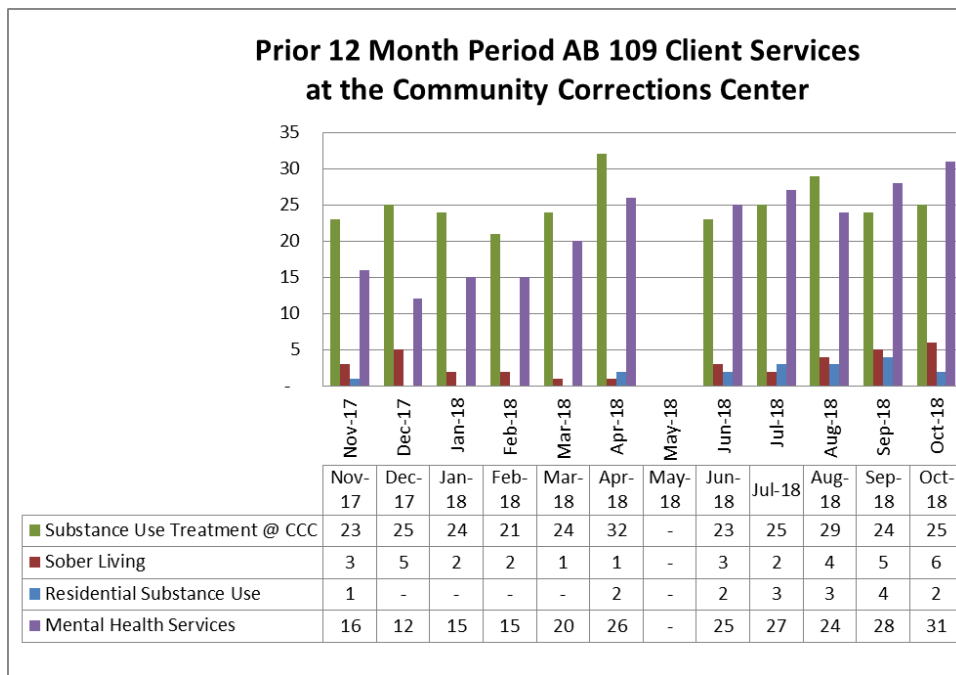

- **8** clients are receiving Substance Use Education services in the South Lake Tahoe jail.
- **14** clients are receiving Substance Use Disorder treatment in Placerville Jail.
- **0** client is receiving treatment from a contracted community provider in SLT.
- **0** clients are receiving treatment from a contracted community provider in Placerville.

Mental Health Clients in Jail (Moriah Weldy)

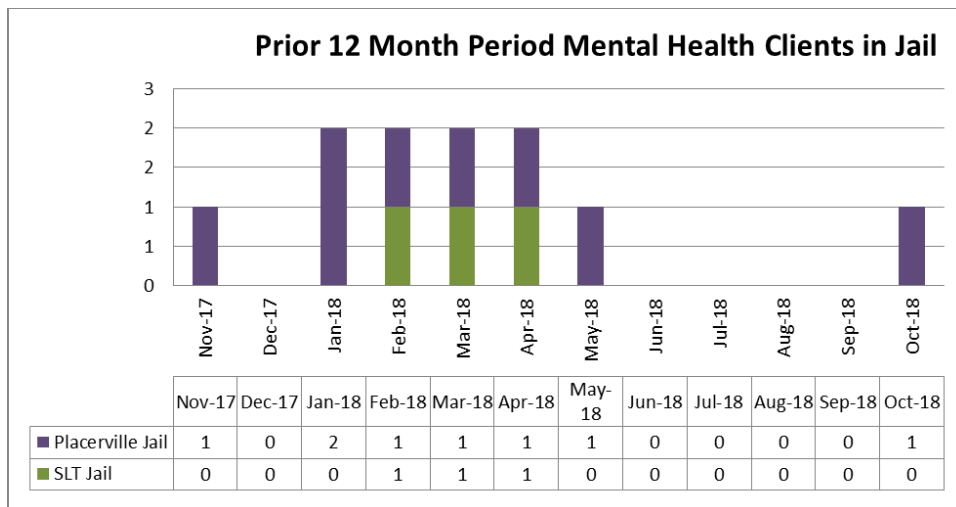

Count of Behavioral Health's existing clients that were receiving Specialty Mental Health Services at the time of their incarceration in the Placerville or SLT Jails only.

Restoration of Competency (Nicole Cable)

- **0** Outpatient ROC referrals
- **2** Jail ROC referral
- **1** client receiving ROC Outpatient services
- **1** client receiving ROC Inpatient services (CPT)

- Currently have one client placed at CPT for ROC services, one client receiving jail-based ROC services and one client receiving outpatient ROC services.

QUALITY ASSURANCE & PATIENT RIGHTS

Patients' Rights Advocate (Ren Strong)

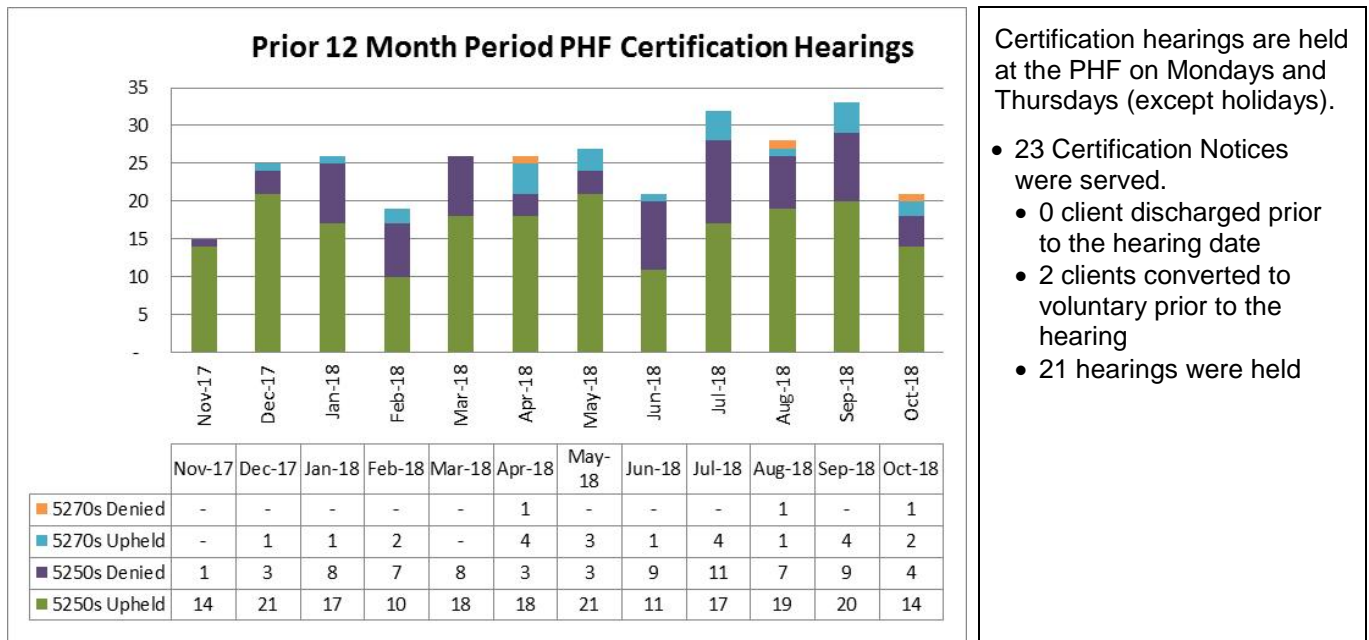

Quality Improvement/Utilization Review (Angelina Larrigan / Ren Strong)

- The State Department of Health Care Services completed their on-site portion of the System and Chart Review on October 16. The Behavioral Health Division compiled several additional documents per the State's request and submitted them to the State. The State's draft report should be prepared and forwarded to the County within 60 days. The Quality Improvement / Utilization Review Team will be reviewing input from the State and incorporating changes to procedures as needed.
- Currently, the BHD is working on implementing a variety of utilization review tools and quality improvement measures to ensure quality and appropriate services are provided to our consumers.

Grievances/Appeals/Hearings (Ren Strong)

Month Filed	Month Completed	Type	Topic	Location	Outcomes (Appeals / Hearings Only)
08-2018	11-2018	Grievance	Service animal	WS Adult	--
08-2018	09-2018	Appeal	Change in level of service	WS Adult	Client was returned to previous level of service
08-2018		Grievance	Staff behavior	WS Adult	
08-2018		Grievance	Staff behavior	WS Adult	
09-2018		Grievance	State hearing process and denial of services in early 2017	WS Adult	
10-2018	10-2018	Grievance	Believed ROI authorized publication of medical record on the internet	SLT Adult	--
10-2018		Grievance	Doctor did not come to appointment on time	WS Adult	

PERFORMANCE IMPROVEMENT METRICS (reported quarterly)

Quarterly reports will be provided in the next update.

PROGRAM ACTIVITY UPDATES

ALCOHOL AND DRUG SERVICES / SUBSTANCE USE DISORDERS (Salina Drennan)

Tahoe:

- SUDS has selected a candidate to fill the 0.5 FTE Health Education Coordinator Vacancy in SLT - this position will be focused on provision of outpatient services to CPS clients

West Slope:

- SUDS is implementing Contracted Provider Meetings for the purpose of training providers and creating a forum to discuss successes, needs, lessons learned related to the planned implementation of the DMC-ODS.

MENTAL HEALTH SERVICES ACT (MHSA) (Heather Longo/Tami Smith)

- On Oct. 17-19, 2018, MHSA participated in the State's "pilot" MHSA Program Review, covering the MHSA Annual Update for Fiscal Year 2016-17. The Review included an in-depth review of the Annual Update, as well as visits to a

Transitional Living House, permanent supportive housing, the West Slope Wellness Center, and two MHSA service providers.

- MHSA met with various Prevention and Early Intervention (PEI) providers regarding program delivery and invoicing.
- MHSA participated in webinars and conference calls relating to MHSA.
- Continued with the organization and planning of meetings for the FY 2019/20 MHSA Annual Update and Stakeholder Input on the proposed MHSA Innovation Projects from the FY 2018/19 MHSA Annual Update

OUTPATIENT SERVICES

(Sabrina Owen (SLT); Lesly Van Sloten and Nicole Cable (WS))

Wellness Center Activities:

Tahoe:

- Wellness participants from SLT were pleased to join WS Wellness for their Halloween party on October 30. The following day SLT hosted their own Halloween party. Both events featured great food, fun games and awesome costumes.

West Slope:

- Wellness Center hosted a Halloween party on October 30. Clients and staff participated in a costume contest, great food and lots of fun.

ICM Activities:

Tahoe:

- Hikes and outdoor excursions allowed clients to take advantage of the beautiful fall colors and appreciate the natural beauty of the Lake Tahoe region.

West Slope:

- Hiking, trips to the mall, monthly trip to Snowline Hospice, weekly Green Valley breakfast outing, evening trip to observatory at local college.

Children's Services (Angie Larrigan)

- Behavioral Health and Child Welfare Services continue to work together to develop the Children's System of Care. The Children's System of Care embraces the "no wrong door" approach to serve Children and Youth experiencing complex and interrelated needs that require services spanning multiple disciplines and agencies. We are currently working with a consultant to help effectively bridge El Dorado County Child Welfare Services and Behavioral Health Services.
- Monthly meetings have been taking place between the Central Region Children's System of Care coordinators to discuss strengths and barriers identified with the implementation of the various CCR expectations.
- Summitview Children and Family Services has 7 group homes and they have been officially recognized as a Short Term Residential Treatment Program (STRTP) by the State. This is a huge accomplishment and provides much hope

that the children residing in these group homes will rehabilitate and reunify with their natural supports quickly.

TAY DBT/FEP Program (Sabrina Owen and Lesly Van Sloten)

Tahoe

- Tallac began its DBT group and SLT is scheduled to begin the 1st week of November. Anastasia has several FEP clients doing well (engaged in school, employment). TAY Wellness (18-24) will be offered two times monthly in the early evenings beginning in November. TAY Wellness will teach life skills for the young adult (e.g., cooking, budgeting, employment skills), DBT skills as well as the development of social and leisure skills with activities like game night or karaoke.

Placerville

- Nik Jones, AMFT is actively engaging students in four separate DBT groups at Independence High School and two DBT Groups at Charter Community.
- Currently there are three FEP Clients, one Client is in the process of graduating back into the community, stable and employed.
- The Wellness Center is open on Thursdays to TAY clients only. Food is served, and Clients engage in various independent living skill building activities.

ADULT OUTPATIENT GROUP SCHEDULES

WS Adult Outpatient Services

Monday	
BHC/Wellness - Check In Group	10:30 am - 11:30 am
Anger Management	1:15 pm - 2:00 pm (Open to clients)
Ted Talks	1:15 pm - 2:00 pm (Wellness/Peer Led)
Exercise Group	2:00 pm - 3:00 pm (Wellness/Peer Led)
Basic Conversation Skills	2:00 pm - 3:00 pm (Wellness)
Stress Reduction	3:00 pm - 4:00 pm (Open to clients)
Play a Game Group	3:00 pm - 4:00 pm (Wellness)
Life Skills	3:00 pm - 4:00 pm
Tuesday	
Dried Mangoes Rehearsal Music Group	10:00 am - 11:00 am (Wellness)
Ted Talks	1:15 pm - 2:00 pm (Wellness/Peer Led)
Women's Co-Occurring Recovery Group	1:15 pm - 2:45 pm (ADP)
Art Group with Jan from NAMI	1:30 pm - 3:00 pm (Wellness/Peer Led)
Healthy Pleasures	1:30 pm - 2:30 pm (Staff and Peer Led)
Job Connections Group	1:30 pm - 3:30 pm (Wellness)
Smoking Cessation	3:00 pm - 4:00 pm (Wellness)
Wednesday	
DBT Skills Group - Skills Training	10:00 am - 12:00 pm
Transitional Housing Independent Living Skills	12:00 pm - 1:00 pm
Dual Recovery Anonymous - Peer Support Group	1:00 pm - 2:00 pm (Wellness/Peer Led)
Ted Talks	1:15 pm - 2:00 pm (Wellness/Peer Led)
Self-Care/ADLS Group	1:30 pm - 3:30 pm (Wellness)
Soothing Techniques	2:00 pm - 3:00 pm (Wellness)
Anger Management Group	2:00 pm - 3:00 pm
MH Peer Leadership Academy	2:00 pm - 4:00 pm
Thursday	
Seeking Safety Group	10:30 am-12:00 pm
Improv Music Group	10:00 am - 11:00 am (Wellness/Peer Led)
Women's Co-Occurring Recovery Group	1:15 pm - 2:45 pm (Seeking Safety, ADP)
Healthy Pleasures	1:30 pm - 2:30 pm (Wellness)
TAY DAY	2:00 pm - 4:00 pm (Wellness)
Anxiety and Depression Group	2:30 pm - 3:30 pm (Wellness/Peer Led)
Friday	
DBT Group - Skills Training	10:00 am - 12:00 pm (Closed)
Men's Co-Occurring Recovery Group	10:15 am - 11:45 am (ADP)
Ted Talks	1:30 pm - 2:00 pm (Wellness/Peer Led)
DBT Group - Skills Training	1:30 pm - 2:30 pm
Cinema Club	2:00 pm - 4:00 pm (Wellness)
Mindfulness Group (On hold)	2:45 pm - 3:30 pm (Wellness)

SLT Adult Outpatient Services

Monday	
Co-Occurring DBT	11:00 am - 12:00 pm
DBT - Mindfulness (modified)	1:00 pm - 2:30 pm
Women's Group	1:00 pm - 2:30 pm
DBT - Skill Building	1:30 pm - 2:30 pm (Wellness)
TED Talks - Information & Conversation	3:00 pm – 3:30 pm (Wellness)
Current Events Discussion	3:35 pm – 4:00 pm (Wellness)
Tuesday	
DBT - Mindfulness	1:00 pm - 2:30 pm
Health Awareness/Cooking	1:30 pm - 2:30 pm (Wellness)
Peer Leadership	3:00 pm - 3:30 pm (Wellness)
Just One Thing (Mindfulness)	3:35 pm - 4:00 pm (Wellness)
Wednesday	
DBT – Emotional Regulation	10:30 pm - 12:00 pm
DBT – Interpersonal Effectiveness	1:00 pm - 2:30 pm
Recovery Through Art	1:30 pm - 2:30 pm (Wellness)
Refuge Recovery	3:00 pm - 3:30 pm (Wellness)
Healthy Relationship Skills	3:35 pm - 4:00 pm (Wellness)
Thursday	
Co-occurring Women's Group	10:30 am - 12:00 pm (ADP)
DBT - Distress Tolerance	1:00 pm - 2:30 pm
Community Excursions	1:00 pm – 4:00 pm (Wellness)
Movement Mindfulness	1:30 pm - 2:30 pm (Wellness)
Stress Management/Coping Skills	3:00 pm - 3:30 pm (Wellness)
Social Awareness	3:35 pm - 4:00 pm (Wellness)
Friday	
BHC Group	12:30 pm - 1:00 pm
Volunteering	1:00 pm - 4:00pm (Wellness)
Anger Management	1:30 pm - 2:30 pm (Wellness)
Leisure Skills	3:00 pm – 3:30 pm (Wellness)
Paths to Recovery (Book Study)	3:35 pm - 4:00 pm (Wellness)
Men's Wellness	2:30 pm - 4:00 pm
Saturday	
Friends 'n Fitness	11:00 am - 12:30 pm

INITIALS & DEFINITIONS

Initials	Definition
AB	Assembly Bill
ACEs	Adverse Childhood Experiences
ADL	Activities of Daily Living
ADP	Alcohol and Drug Programs
AMFT	Associate Marriage and Family Therapist
AOT	Assisted Outpatient Treatment
APCC	Associate Professional Clinical Counselor
APS	Adult Protective Services
ARF	Adult Residential Facility
B&C	Board and Care
BHC	Behavioral Health Court
BHD	Behavioral Health Division (formerly the Mental Health Division)
BOMUSD	Black Oak Mine Unified School District
BSCC	Board of State and Community Corrections
CalMHSA	California Mental Health Services Authority
CalQIC	California Quality Improvement Coordinators
CANS	Child and Adolescent Needs and Strengths
CBHDA	California Behavioral Health Directors Association
CBO	Community Based Organization
CBT	Cognitive Behavior Therapy
CCC	Community Corrections Center or California Conservation Corps
CCP	Community Corrections Partnership
CCR	Continuum of Care Reform
CDCR	California Department of Corrections and Rehabilitation
CDSS	California Department of Social Services
CFMG	California Forensic Medical Group
CFR	Code of Federal Regulations
CFT	Children and Family Teams
CFTN	Capital Facilities and Technology Needs
CHP	California Highway Patrol
CIT	Crisis Intervention Team
CMS	Centers for Medicare & Medicaid Services
CPP	Community Planning Process
CPS	Child Protection Services
CPT	California Psychiatric Transitions
CSS	Community Services and Supports
DBT	Dialectical Behavior Therapy
DHCS	Department of Health Care Services (California)
DMC-ODS	Drug Medi-Cal Organized Delivery System
Dx	Diagnosis
ED	Emergency Department
EDC	El Dorado County
EDCMH	El Dorado County Mental Health
EDCOE	El Dorado County Office of Education
EDCSO	El Dorado County Sheriff's Office
EDSO	El Dorado Sheriff's Office
EDCVC	El Dorado Community Vision Coalition

EH	Extra Help
EPSDT	Early and Periodic Screening, Diagnosis and Treatment
EQRO	External Quality Review Organization
ER	Emergency Room
FEP	First Episode Psychosis
FSP	Full Service Partnership
FTE	Full-Time Equivalent
FY	Fiscal Year
HHSA	Health and Human Services Agency
HOT	Homeless Outreach Team
ICC	Intensive Care Coordination
ICM	Intensive Case Management
IHBS	Intensive Home-Based Services
IMD	Institution for Mental Disease (facility)
ITWS	Information Technology Web Services
Katie A.	<i>Katie A. vs. Bonta</i> Lawsuit and/or resulting programs/services
LCSW	Licensed Clinical Social Worker
LL	Laura's Law
LOCUS	Level of Care Utilization System
LPCC	Licensed Professional Clinical Counselor
LPS	Lanterman Petris Short
LT	Limited Term
LTCC	Lake Tahoe Community College
MAR	Medication Administration Record
MDT	Multi-Disciplinary Team
M-F	Monday through Friday
MH	Mental Health
MHD	Mental Health Division
MHOAC	Mental Health Oversight and Accountability Commission
MHRC	Mental Health Rehabilitation Center (facility)
MHSA	Mental Health Services Act
MHSUDS	Mental Health and Substance Use Disorder Services, a division of the State's Department of Health Care Services (DHCS)
MHW	Mental Health Worker
MIOCR	Mentally Ill Offender Crime Reduction
MOA	Medical Office Assistant
MOU	Memorandum of Understanding
MRT	Moral Reconciliation Therapy
NACT	Network Adequacy Certification Tool
NM	New Morning Youth & Family
NOABD	Notice of Adverse Benefit Determination
OP	Outpatient
PA	Physician Assistant
PATH	Projects for Assistance in Transition from Homelessness
PCP	Primary Care Physician
PD	Police Department
PEI	Prevention and Early Intervention
PERT	Psychiatric Emergency Response Team
PES	Psychiatric Emergency Services
PG	Public Guardian
PHF	Psychiatric Health Facility
PIP	Primary Intervention Program or Program Improvement Plan
POC	Plan of Correction

PPD	Placerville Police Department
PSC-35	Pediatric Symptom Checklist
QA/UR	Quality Assurance/Utilization Review
QI	Quality Improvement
QI/UR	Quality Improvement/Utilization Review
QIC	Quality Improvement Committee
RIF	Reduction in Force
RFI	Request for Information
RFP	Request for Proposal
RFQ	Request for Qualifications
ROI	Authorization for Release of Information
ROC	Restoration of Competence
RV	Remi Vista
SAMHSA	Substance Abuse and Mental Health Services Administration
SB	Senate Bill
SCF	Sierra Child & Family
SLT	South Lake Tahoe
SLTPD	South Lake Tahoe Police Department
SO	Sheriff's Office
STHS	South Tahoe High School
STRTP	Short-Term Residential Therapeutic Program
SUD	Substance Use Disorders
SUDS	Substance Use Disorder Services
SV	Summitview Child & Family
SYS	Stanford Youth Solutions
T-House	Transitional Housing
TAY	Transitional Age Youth
TBD	To Be Determined
TCH	Tahoe Coalition for the Homeless
TFC	Therapeutic Foster Care
TYFS	Tahoe Youth and Family Services
Tx	Treatment
TY	Tahoe Youth & Family
UR	Utilization Review
WET	Workforce Education and Training
WIA	Workforce Investment Act
WOIA	Workforce Innovations and Opportunities Act
WS	West Slope