

**Behavioral Health Division Update
Behavioral Health Commission
November 2019 Data
January 22, 2020 Meeting**

ASSISTANT & DEPUTY DIRECTOR UPDATES

(Katy Eckert & Jamie Samboceti)

- Please see December 2019 Data Report

EL DORADO COUNTY BEHAVIORAL HEALTH DIVISION STAFFING

- **New Hires:**
 - None
- **Promotions:**
 - Jacob Rodgers, Mental Health Worker, SLT ICM, from extra help to permanent
- **Recruitments:**
 - Ongoing
 - WS Mental Health Clinicians (Extra Help and Regular)
 - WS MH Workers (Extra Help and Regular)
 - WS MH Aides (Extra Help and Regular)
 - WS Medical Office Assistant (Extra Help and Regular)
 - SLT Mental Health Coordinator & Extra Help Clinicians, Workers and Aides
 - WS Health Education Coordinators - SUDS
 - WS Mental Health Clinician - SUDS
 - WS Health Program Specialist - SUDS
 - New
 - WS Analyst (Extra Help and Regular)
- **Separations:**
 - Arturo Rangel, MH Clinician
- **Position Changes:**
 - None

EL DORADO COUNTY BEHAVIORAL HEALTH FINANCIAL UPDATE

General Information:

- Most funding coming into Behavioral Health is tied to delivery of services for specified programs.
- Base funding levels for individual counties are now set for 2011 Realignment.
- The County budgets full use of fund balance on the revenue side and an appropriation for contingencies on the expense side to allow flexibility throughout the year.

- When the economy slows down and sales tax receipts drop statewide, we will experience a reduction in 1991 & 2011 Realignment.

Specialty Mental Health Services

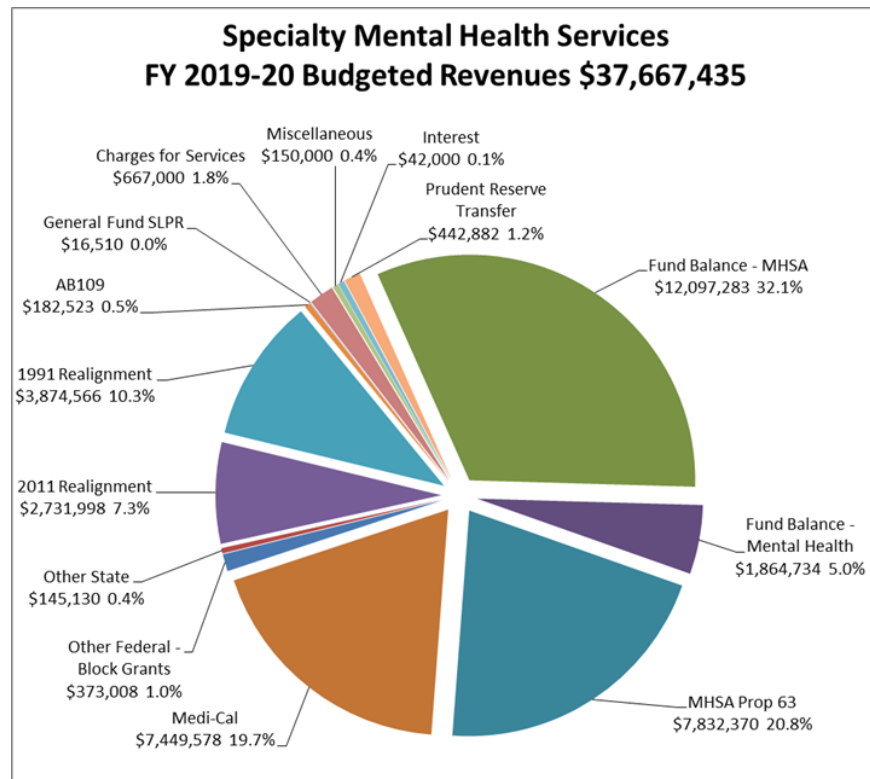

- MHSA Revenues are paid at an estimated rate throughout the year, and a true up occurs in the July/August timeframe. The true up can either greatly increase or decrease revenues received for the year.
- When the economy slows and California millionaires' income levels drop, MHSA revenues will likewise drop.

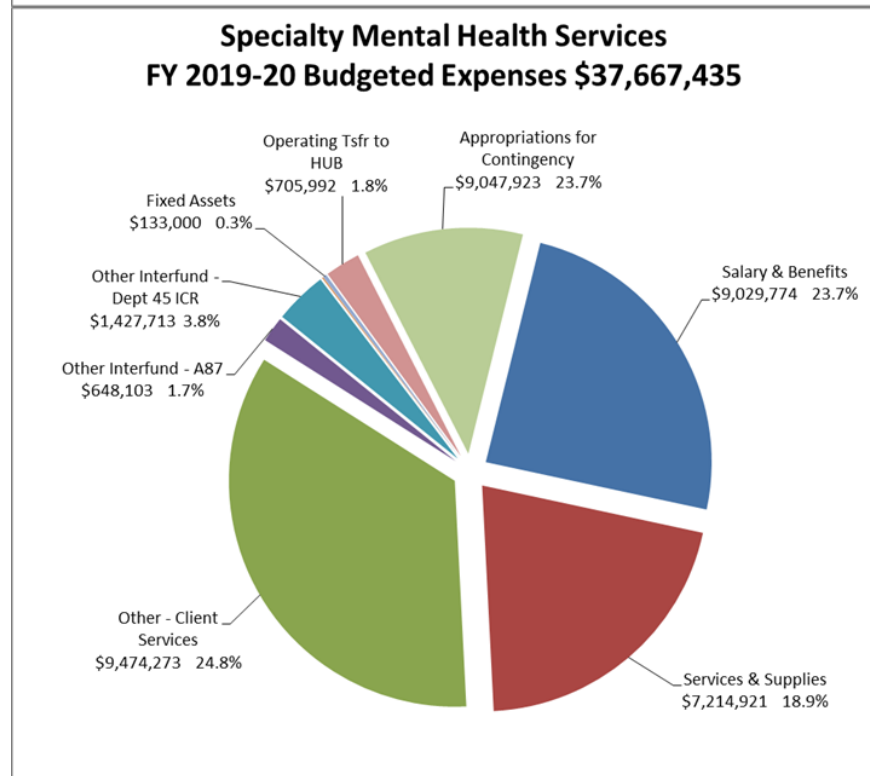

Substance Use Disorder Programs

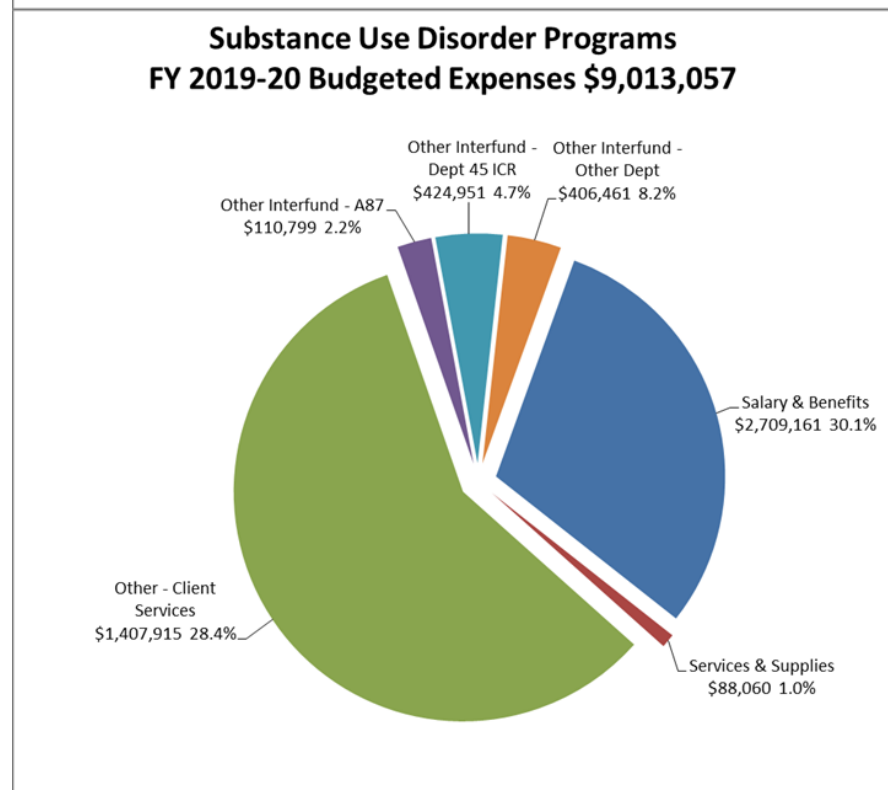
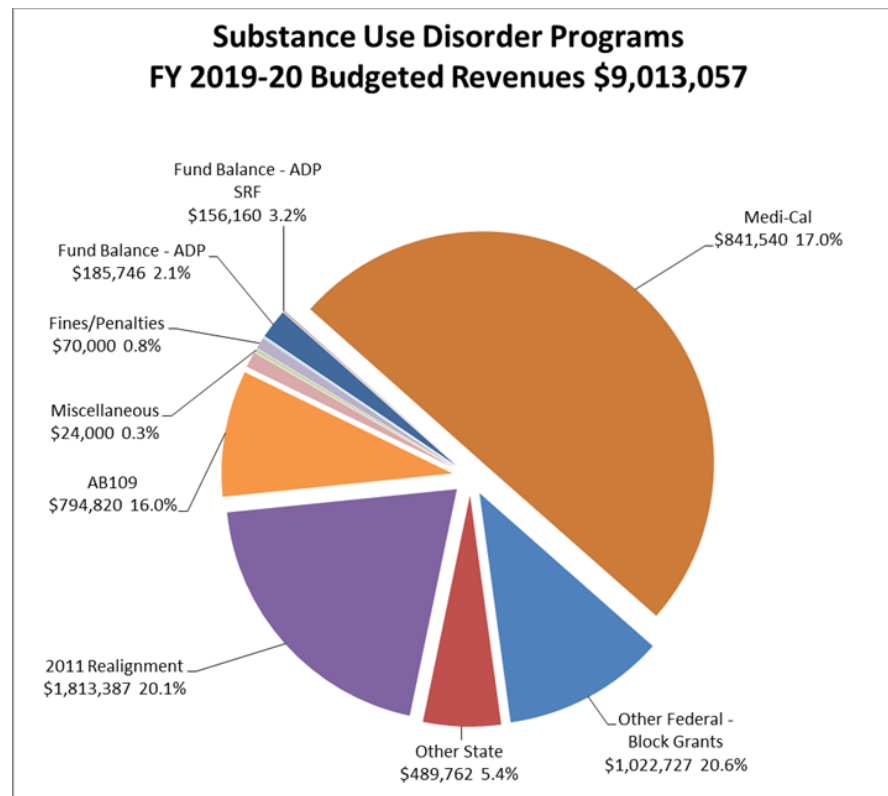

CASELOAD AND NEW SERVICE REQUEST DATA

Unduplicated Caseload as of November 2019

Children's Outpatient South Lake Tahoe	Clients	Children's Outpatient West Slope	Clients	Total
TAY	7	TAY	24	31
Clinic*	0	Clinic*	3	3
Contractor: Sierra Child & Family Services (SCF)**	34	Contractor: Sierra Child & Family Services (SCF)**	82	116
Contractor: Tahoe Youth & Family (TY)**	0	n/a		0
		Contractor: Summitview (SV) **	75	75
		Contractor: New Morning (NM)**	21	21
Contractor: Stanford Youth Solutions (SYS)**	1	Contractor: Stanford Youth Solutions (SYS)**	10	11
Subtotal Children's	42	Subtotal Children's	215	257

Adult Outpatient South Lake Tahoe	Clients	Adult Outpatient West Slope	Clients	Total
Clinic	75	Clinic	211	286
ICM/FSP	14	ICM/FSP	47	61
Subtotal Adults	89	Subtotal Adults	258	347

Total South Lake Tahoe	131	Total West Slope	473	604
-------------------------------	------------	-------------------------	------------	------------

* Children who are seen by the Behavioral Health Division only (no Contracted Providers)

** May include children who are seen by the Behavioral Health Division's Psychiatrist

New Service Request Trends

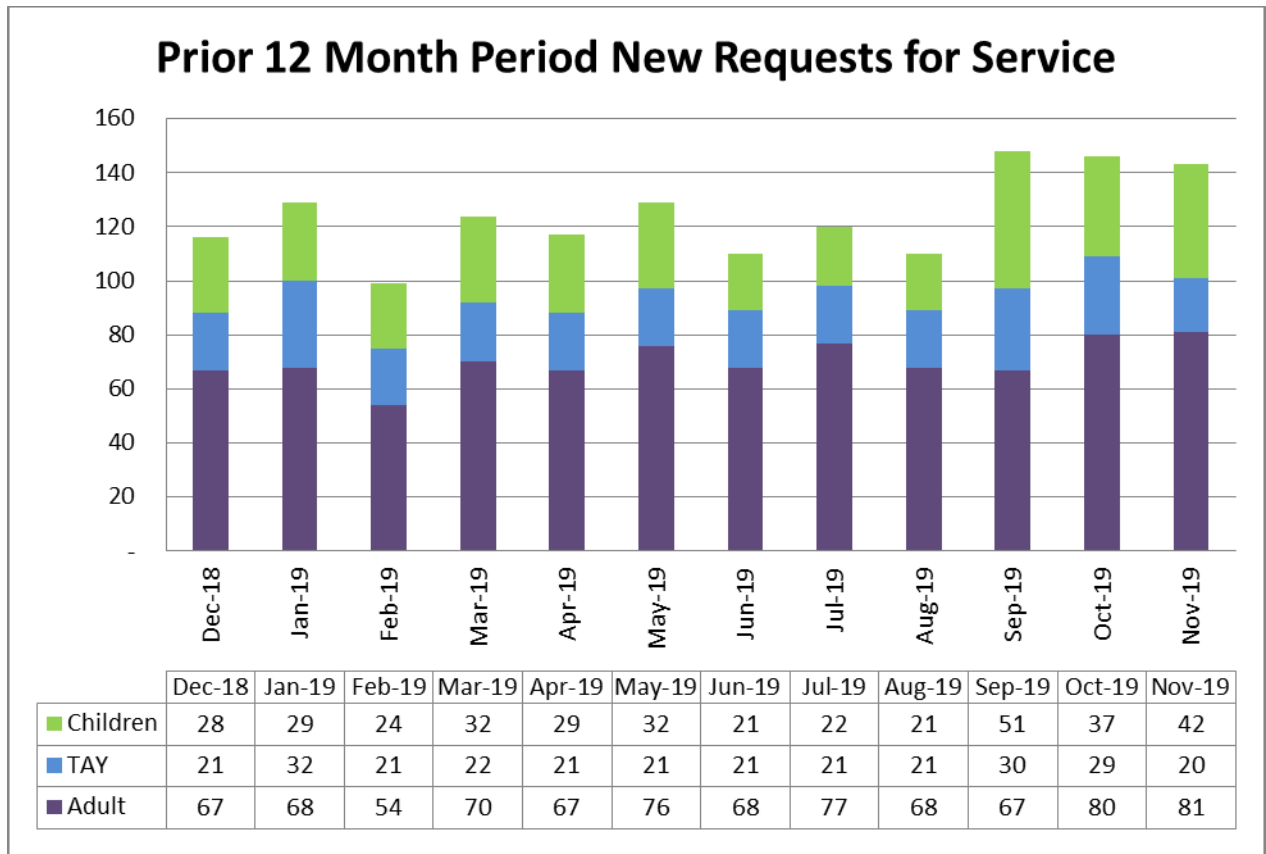

Discharged Service Request Trends

**Prior 12 Month Period Discharged Requests for Service
(by Age)**

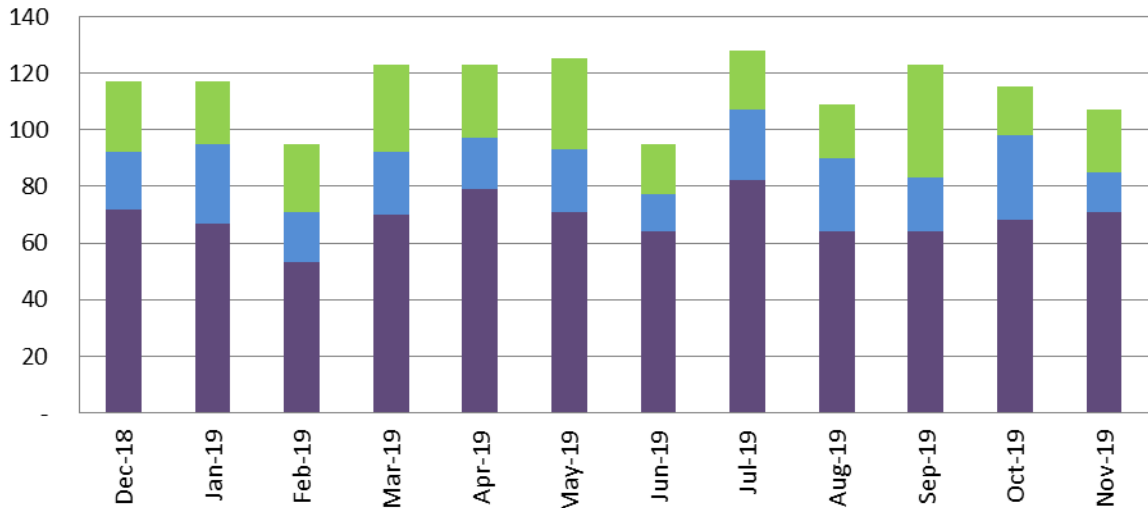

	Dec-18	Jan-19	Feb-19	Mar-19	Apr-19	May-19	Jun-19	Jul-19	Aug-19	Sep-19	Oct-19	Nov-19
Children	25	22	24	31	26	32	18	21	19	40	17	22
TAY	20	28	18	22	18	22	13	25	26	19	30	14
Adult	72	67	53	70	79	71	64	82	64	64	68	71

**Prior 12 Month Period Discharged Requests for Service
(by Disposition)**

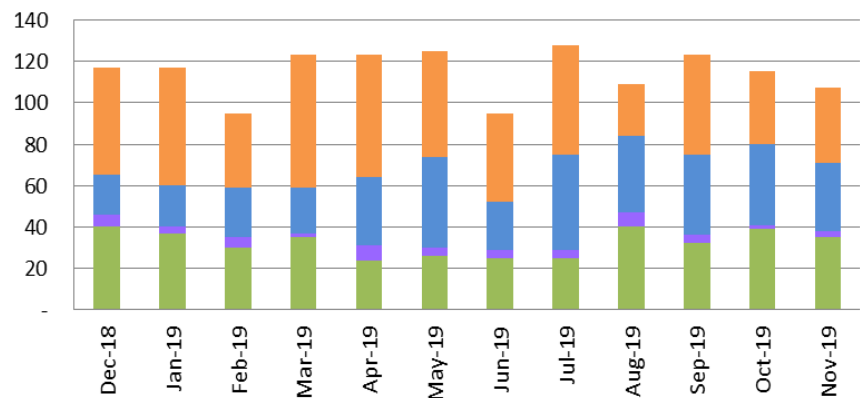

	Dec-18	Jan-19	Feb-19	Mar-19	Apr-19	May-19	Jun-19	Jul-19	Aug-19	Sep-19	Oct-19	Nov-19
Other	52	57	36	64	59	51	43	53	25	48	35	36
Does Not Meet Medical Necessity	19	20	24	22	33	44	23	46	37	39	39	33
To Other BH Provider	6	3	5	2	7	4	4	4	7	4	2	3
To BHD OP Services	40	37	30	35	24	26	25	25	40	32	39	35

Assisted Outpatient Treatment: (Nicole Cable)

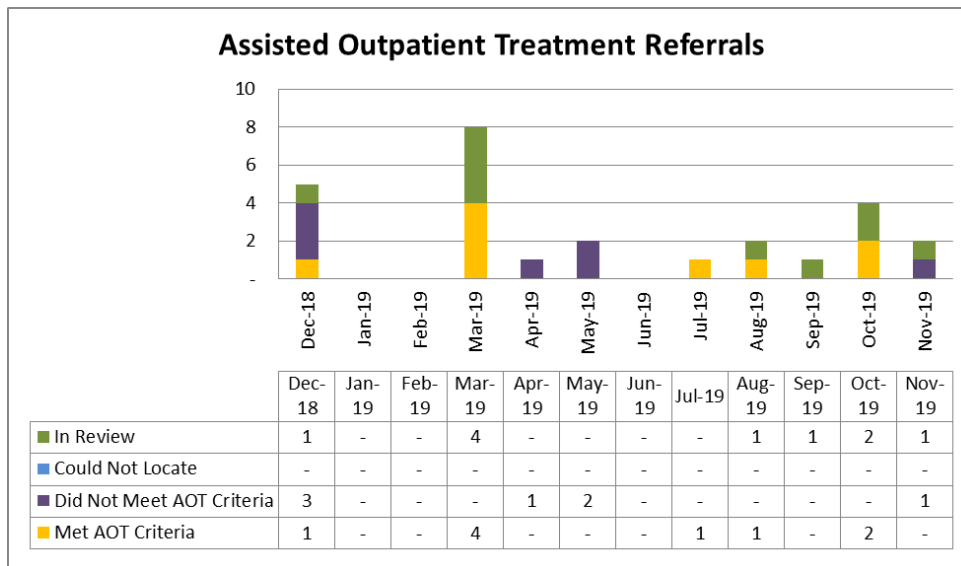

Disposition of Referrals:

0 did not meet program criteria,
0 met initial program criteria,
2 individuals voluntarily accepted outpatient services,
0 individuals to proceed with the AOT process,
1 applications in review process

Discharged AOT clients:

0 clients discharged:
0 to a lower level of service,
1 out of services

There are currently **2** AOT clients receiving services voluntarily.

LPS Conservatorship: (Nicole Cable)

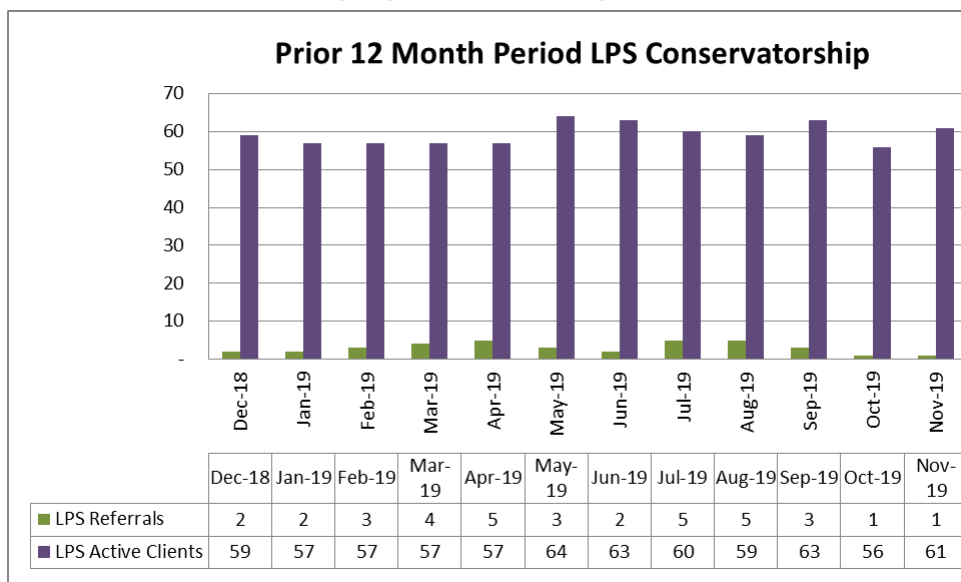

LPS Active Clients:

61 LPS Conservatorships
4 Temporary Conservatorships

LPS Terminations:

2 LPS Terminations
3 Pending LPS Terminations

Full Service Partnership (FSP) and Intensive Case Management (ICM) (Nicole Cable and Sabrina Owen)

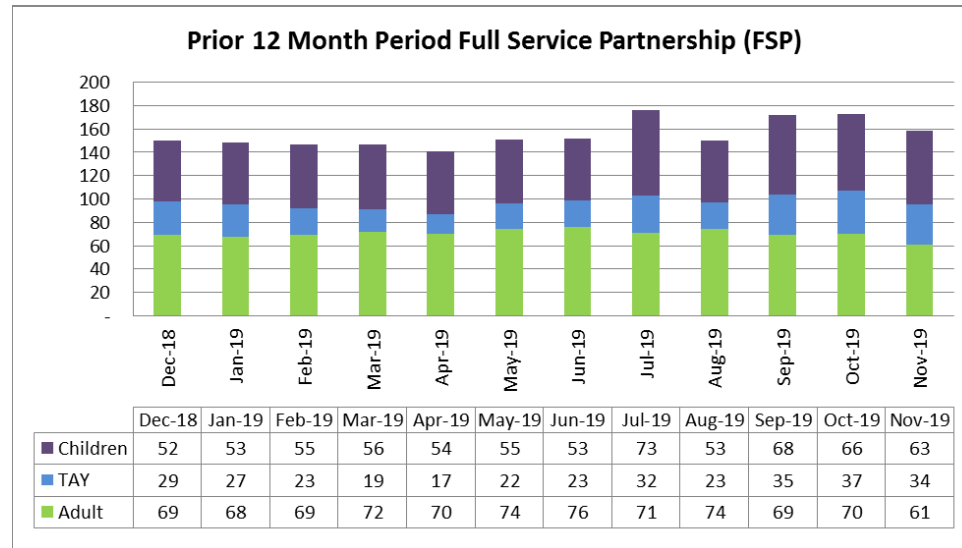

Intensive Case Management

- West Slope: Serving 44 clients
- SLT: Serving 14 clients

Outpatient Services (excludes FSP and Out-of-County Placements)

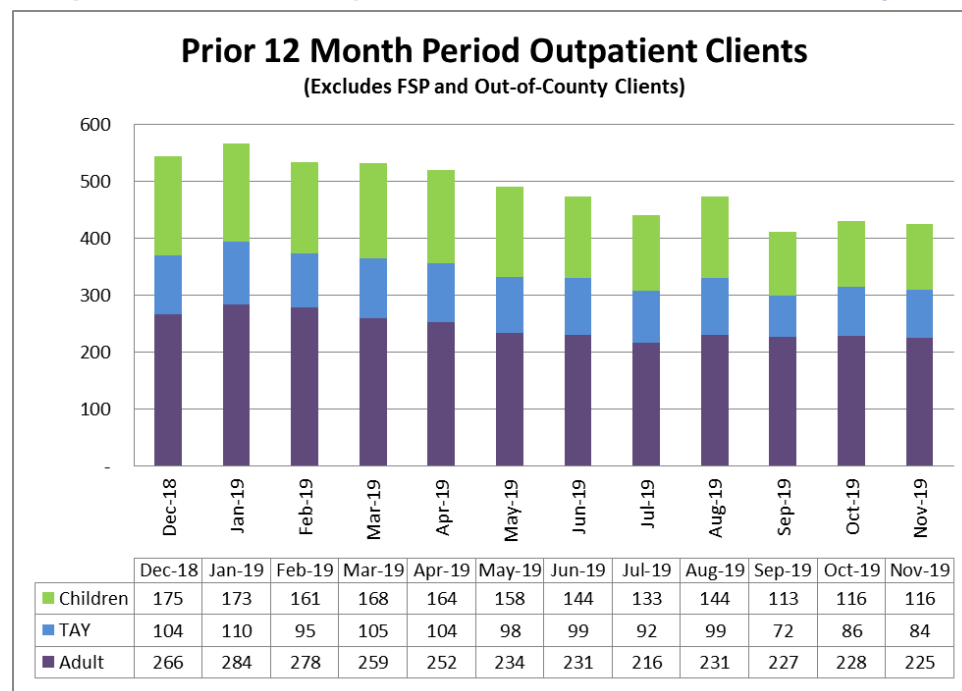

Discharges:

13 Children discharged from all services

- 5 Tahoe
- 8 West Slope

11 TAY discharged from all services

- 3 Tahoe
- 8 West Slope

18 Adults discharged from all services

- 4 Tahoe
- 14 West Slope

PLACEMENTS

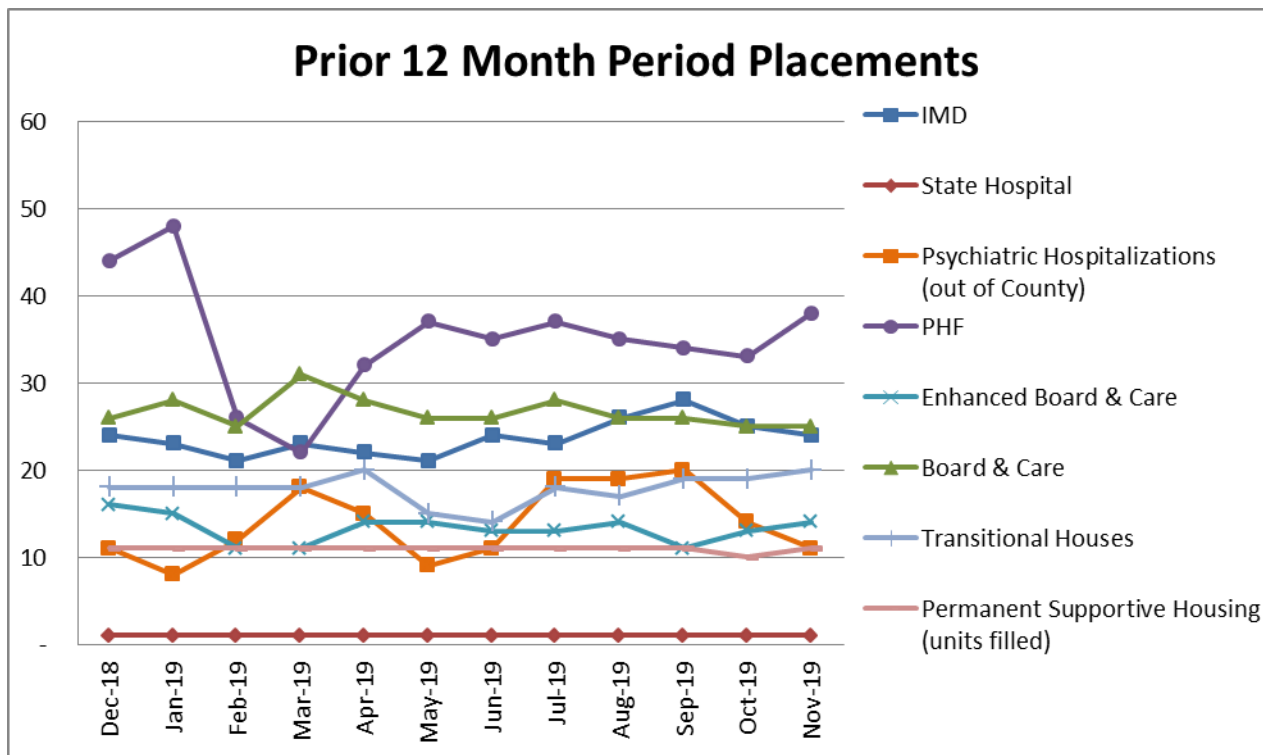

Board and Care / IMDs / Secure Placements (Nicole Cable)

- **24** IMD beds
- **1** State Hospital
- **14** Enhanced Board and Care beds
- **25** Board and Care - Sacramento & Galt
- **Total:**
 - **58** Out of County Placements
 - **6** In County Placements

Transitions Treatment Program (Nicole Cable / Sabrina Owen)

- **WS: 18** of 18 beds filled:
 - T1 **0** openings,
 - T2 **0** Female openings,
 - T3 **0** Male openings,
 - T4 **0** openings
- **SLT: 2** of 6 beds filled:
 - T1 openings: 4 openings

Several FSP individuals are being evaluated for and /or have been encouraged to accept T-house placement. For various reasons, some whom have been offered

have declined. Co-occurring substance use and unwillingness to engage in substance use treatment (concurrently) is the primary barrier to them accepting this level of support. The t-houses require the clients to refrain from all substance use while residing there.

WS currently has a short wait list with 2-3 clients expected to transition to Independent Living in early December and several people expected to step down from higher level placements.

Permanent Supportive Housing (Heather Longo / Sabrina Owen)

West Slope

Clients receive services from the Wellness and Recovery team or from community based supports

- **5** of 5 units occupied
- Wait List:
 - 1 bedroom: 5
 - 2 bedroom: 8
 - 3 bedroom: 1

South Lake Tahoe

Clients receive ICM team coverage

- **6** of 6 units occupied
- Wait List: unknown
 - This development is a floating unit configuration based on household size rather than a specific number of apartments for each number of bedrooms

Psychiatric Health Facility (Nicole Cable)

- There were **38** Admissions; **21** Admissions were El Dorado County residents and **17** were Out of County residents.
- There were **18** El Dorado County residents discharged; **14** to Home with Support, **1** to Home without support, **0** MHRC/IMD, **2** Board and Care, **0** to ICM T-House, **1** to Shelter, **0** to Other, and **0** to Emergency Department.
- Upon discharge, **14** El Dorado County residents were insured and **4** El Dorado County residents were pending insurance.
- There were **1** Seclusion Episodes, **1** Physical Restraint Episodes (**6** minutes), **1** Assaults (**0** clients), **0** Elopements, **0** Medication Errors (**0** medication errors with no patient involvement)
- There were **0** denials of El Dorado County referrals: Admissions held from 11/26-11/27 due to facility roof leakage
- Average daily census was **11.13** (range **9-13**) with **8.14** average length of stay of days.
- Concurrent Reviews resulting in no medical necessity found: **0**

CRISIS SERVICES

Psychiatric Emergency Services (PES) (Sabrina Owen and Angie Larrigan)

Prior 12 Month Period Psychiatric Emergency Services - SLT

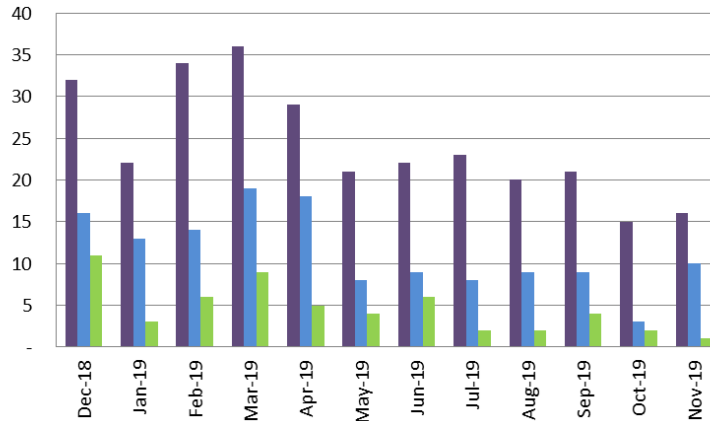

	Dec-18	Jan-19	Feb-19	Mar-19	Apr-19	May-19	Jun-19	Jul-19	Aug-19	Sep-19	Oct-19	Nov-19
■ Crisis Assessments	32	22	34	36	29	21	22	23	20	21	15	16
■ Hospitalizations	16	13	14	19	18	8	9	8	9	9	3	10
■ Referrals to Substance Use Treatment	11	3	6	9	5	4	6	2	2	4	2	1

Crisis Assessments for Open Clients:

- SLT: 2
- West Slope: 11

Hospitalizations of Open Clients

- SLT: 1
- West Slope: 7

Prior 12 Month Period Psychiatric Emergency Services - WS

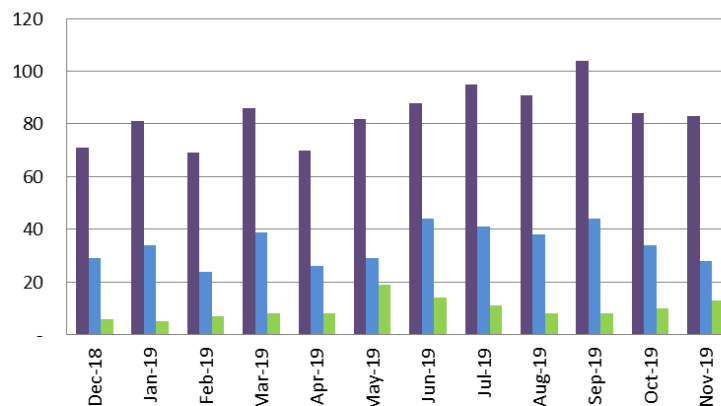

	Dec-18	Jan-19	Feb-19	Mar-19	Apr-19	May-19	Jun-19	Jul-19	Aug-19	Sep-19	Oct-19	Nov-19
■ Crisis Assessments	71	81	69	86	70	82	88	95	91	104	84	83
■ Hospitalizations	29	34	24	39	26	29	44	41	38	44	34	28
■ Referrals to Substance Use Treatment	6	5	7	8	8	19	14	11	8	8	10	13

Crisis Intervention Teams (CIT) (Nicole Cable and Sabrina Owen)

- **SLT:** Due to staff absences and inclement weather, behavioral health did not attend the MDT meeting this month
- **WS:** MDT Meeting was cancelled for November .
- **PERT:** Not available for November.

JUSTICE SERVICES

Behavioral Health Court (John Schumacher)

Prior 12 Month Period Behavioral Health Court - SLT

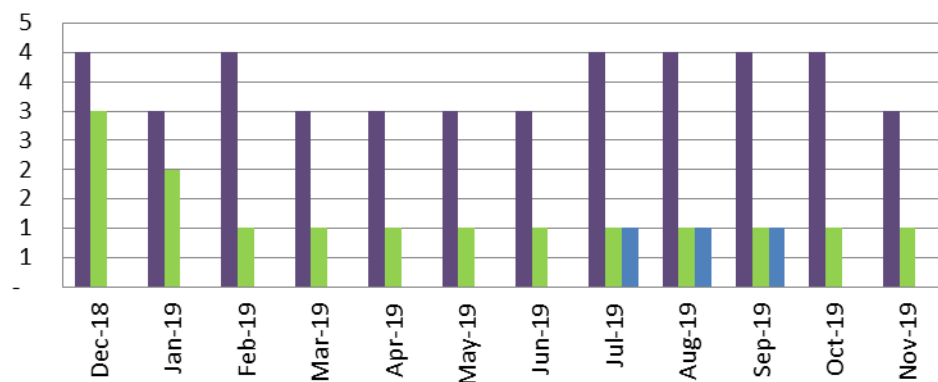

	Dec-18	Jan-19	Feb-19	Mar-19	Apr-19	May-19	Jun-19	Jul-19	Aug-19	Sep-19	Oct-19	Nov-19
Active Participants	4	3	4	3	3	3	3	4	4	4	4	3
Sober Living	3	2	1	1	1	1	1	1	1	1	1	1
Residential Substance Use	-	-	-	-	-	-	-	1	1	1	-	-

Prior 12 Month Period Behavioral Health Court - WS

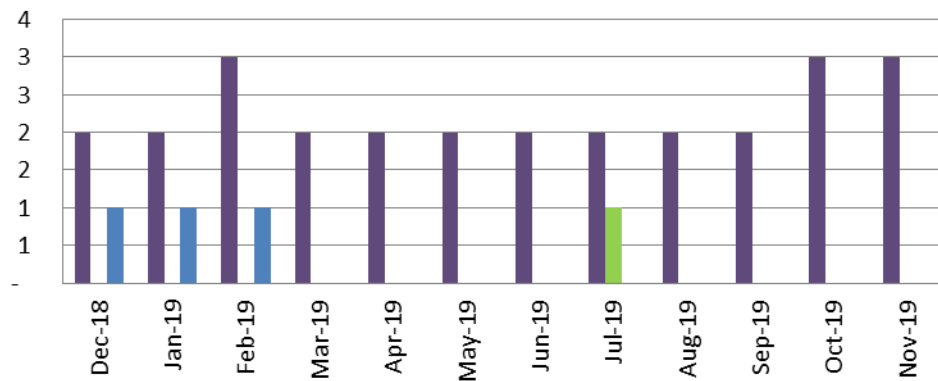

	Dec-18	Jan-19	Feb-19	Mar-19	Apr-19	May-19	Jun-19	Jul-19	Aug-19	Sep-19	Oct-19	Nov-19
Active Participants	2	2	3	2	2	2	2	2	2	2	3	3
Sober Living	-	-	-	-	-	-	-	1	-	-	-	-
Residential Substance Use	1	1	1	-	-	-	-	-	-	-	-	-

AB 109 (John Schumacher)

Prior 12 Month Period AB 109 Client Services at the Community Corrections Center

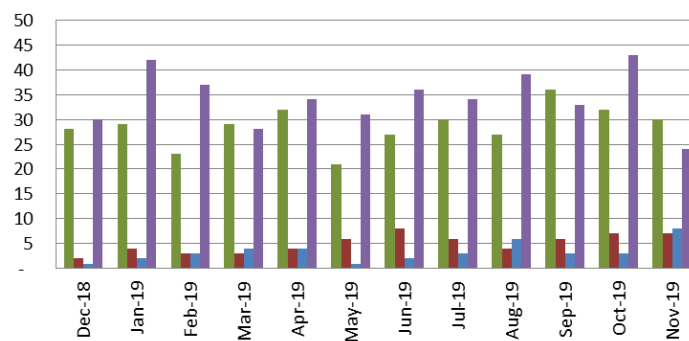

	Dec-18	Jan-19	Feb-19	Mar-19	Apr-19	May-19	Jun-19	Jul-19	Aug-19	Sep-19	Oct-19	Nov-19
Substance Use Treatment @ CCC	28	29	23	29	32	21	27	30	27	36	32	30
Sober Living	2	4	3	3	4	6	8	6	4	6	7	7
Residential Substance Use	1	2	3	4	4	1	2	3	6	3	3	8
Mental Health Services	30	42	37	28	34	31	36	34	39	33	43	24

- 7 clients are receiving Substance Use Education services in the South Lake Tahoe jail.
- On hold at this time - 0 clients are receiving Substance Use Disorder treatment in Placerville Jail.
- 1 client is receiving treatment from a contracted community provider in SLT.
- 25 clients are receiving treatment from a contracted community provider in Placerville.

Mental Health Clients in Jail (Moriah Weldy)

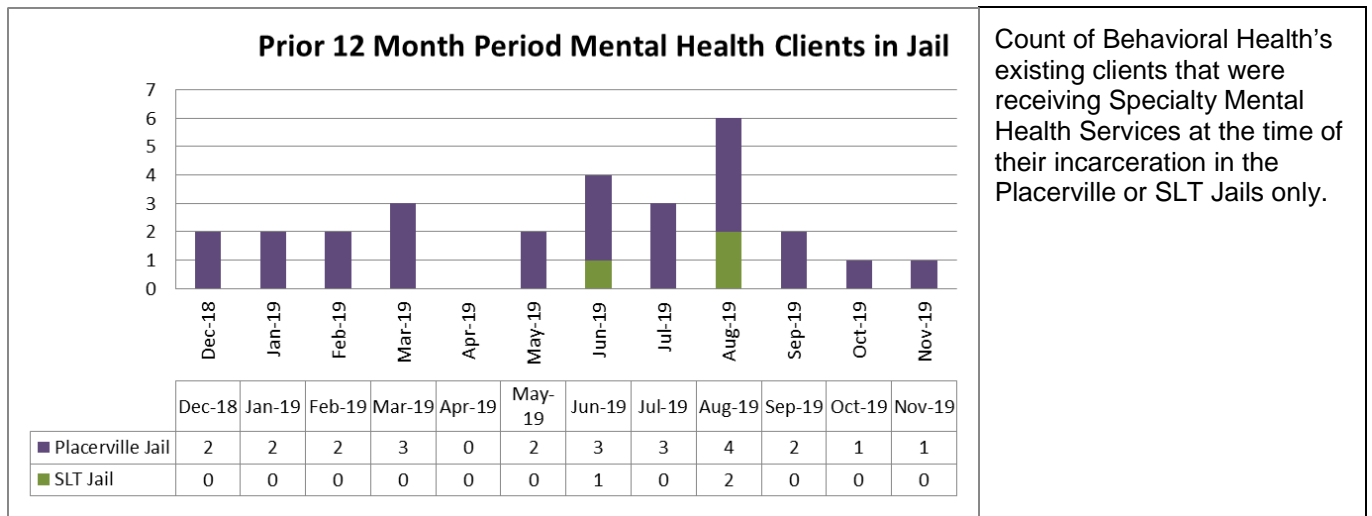

Restoration of Competency (Nicole Cable)

- **0** Outpatient ROC referrals
- **1** Jail ROC referral
- **3** client receiving ROC Outpatient services
- **0** client receiving ROC Inpatient services

QUALITY ASSURANCE & PATIENT RIGHTS

Patients' Rights Advocate (Christina Hammel)

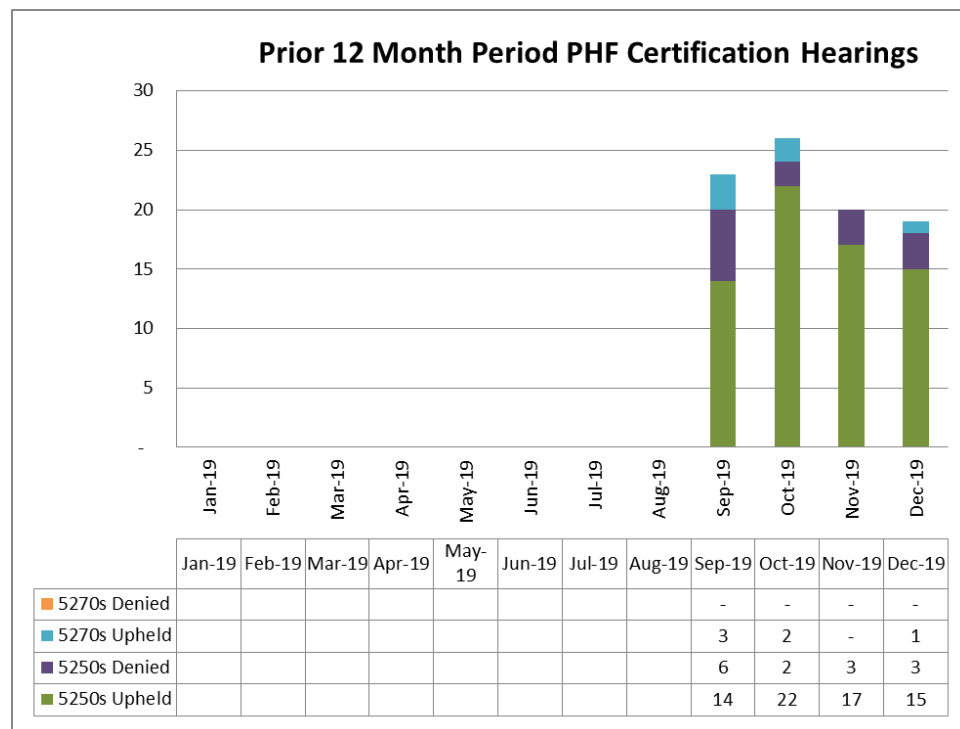

Certification hearings are held at the PHF on Mondays and Thursdays (except holidays).

- 20 Certification Notices were served.
- 0 client discharged prior to the hearing date
- 1 clients converted to voluntary prior to the hearing
- 19 hearings were held

Quality Improvement/Utilization Review (Angelina Larrigan / Ren Strong)

- EDC BH has created a concurrent review tool to provide authorization for initial and continued stay IP PHF hospitalizations.
- EDC is in the process of finalizing a comprehensive inpatient PHF chart review tool.
- EDC BH implemented the mandatory use of the Adult Needs and Strengths Assessment (ANSA). ANSA is a multi-purpose tool developed for adult behavioral health consumers to support decision making, including level of care and service planning, to facilitate quality improvement initiatives, and to allow for the monitoring of outcomes of services. Additionally, ANSA was developed from a communication perspective with the vision of treatment plans including the application of evidence-based practices.
- EDC BH implemented the mandatory use of the Adverse Childhood Experience (ACE) questionnaire during the initial intake and assessment process on the West Slope (Tahoe already uses the ACE questionnaire). The ACE questionnaire is a 10-item self-report measure developed to identify childhood experiences of abuse and neglect. The study posits that childhood trauma and stress early in life, apart from potentially impairing social, emotional, and cognitive development, indicates a higher risk of developing health problems in adulthood.

Grievances/Appeals/Hearings (Christina Hammel/Ren Strong)

Month Filed	Month Completed	Type	Topic	Location	Outcomes (Appeals / Hearings Only)

PROGRAM ACTIVITY UPDATES

ALCOHOL AND DRUG SERVICES / SUBSTANCE USE DISORDERS (Salina Drennan)

Tahoe:

- Prevention staff meets weekly with 15 7th graders to help them develop life skills, and monthly with several middle and high school students to conduct peer reviews of informal probation cases

West Slope:

- Behavioral Health Court graduated a client who read an essay crediting the BHC program with giving him his life back and providing the skills for positive change

MENTAL HEALTH SERVICES ACT (MHSA) (Heather Longo/Tami Smith)

- The MHSA team attended and hosted Community Program Planning Process (CPPP) meetings for the MHSA Three-Year Program and Expenditure Plan for Fiscal Years 2020/21 - 2022/23. Meetings were held in Garden Valley, Placerville, Diamond Springs, South Lake Tahoe (via video-conference), and El Dorado Hills. Three individuals with lived experience presented at two of the meetings. MHSA also met individually with community members and service providers regarding input on the Three-Year Plan.
- The Wellness Center Peer Leaders hosted a MHSA Community Program Planning meeting at each Wellness Center.
- The MHSA team hosted a PEI Providers meeting to discuss the purpose, goals, and strategies of PEI projects.
- MHSA worked with a MHSA Housing provider to update the waitlist for the 1-bedroom apartment and to certify potential tenants. A tenant was selected and moved in during November.

OUTPATIENT SERVICES

(Sabrina Owen (SLT); Doris Jones and Nicole Cable (WS))

Wellness Center Activities:

Tahoe:

- A Thanksgiving feast for SLT wellness was held on November 21. Staff made lots of tasty dishes and wellness participants assisted with the party planning, food preparation and clean-up. We were excited to see many familiar faces as well as some new ones too.
- Thanks to the Western Slope Wellness Center for having us at their Thanksgiving feast held earlier in November. Great to see our friends on the Western Slope and enjoy a great meal with them.
- Due to requests we have decided to change our Saturday Friends and Fitness group from clients only group to a Wellness activity. Wellness participants can now join in the activities which include a physical activity (hiking, walks) usually outdoors with friends which aids in managing depression and reduces isolation.

West Slope:

- The Peer Leaders hosted an MHSA Community Program Planning meeting.
- Community Meal was hosted by the Wellness Center program on November 19, 2019 with over 100 guests in attendance. Special shout out to WS Staff for signing up to prepare delicious dishes and set-up, serve and clean up the event. The Dried Mangoes provided wonderful music to accompany the meal and a Wellness Client shared his special Thanksgiving Day Poem. SLT staff and clients joined us!

ICM Activities:

Tahoe:

- Clients continue to learn skills to manage their diagnosis' and life stressors to achieve their personal goals

West Slope:

- With all 4 WS t-houses at capacity, ICM staff are working extra hard to teach critical rehabilitation skills and provide support to clients learning to live independently as well as having fun and exciting outings on the weekends. Highlights for November outings included hiking, fishing, and indoor movies and mall trips when the weather wasn't cooperative.

Children's Services (Angie Larrigan)

- Direct referrals from EDC CWS to EDC BH has reduced the time it takes a beneficiary to be screened for SMHS medical necessity criteria and appropriately dispositioned to indicated support services.
- Monthly Children's SMHS Contract Provider Meetings continue to take place and are well attended by Sierra Children and Family Services, New Morning Youth and Family Services, Summitview Child and Family Services, and Stanford Youth

Solutions. The meetings focus on quality assurance, utilization review, resource sharing, and networking.

- A new focus for children's services surrounds Assembly Bill (AB) 2083. The intent of AB 2083 is to build upon the current Continuum of Care Reform implementation effort by developing a coordinated, timely, and trauma-informed system-of-care approach for children and youth in foster care who have experienced severe trauma, implementing related memoranda of understanding at the County level, and establishing a joint interagency resolution team at the State level to assist counties in serving those children and youth. More updates on this topic are expected soon.
- EDC BH is eager to implement the use of AVATAR EHR to Summitview Child and Family Services. Currently, Summitview is compiling data to determine how many AVATAR licenses will be needed.

TAY DBT/FEP Program (Sabrina Owen and Doris Jones)

Tahoe

- DBT groups in STHS have expanded due to demand. There are now four active DBT skills groups at STHS and one at Tallac. Staff have additionally attended a recent Early Psychosis Symposium to learn about recent advances in treatment and best practices.

West Slope

- An RFP for DBT/FEP services on the West Slope has been issued.

ADULT OUTPATIENT GROUP SCHEDULES

WS Adult Outpatient Services

Monday	
BHC/Wellness - Check In Group	10:30 am - 11:30 am
Anger Management	1:15 pm - 2:00 pm (Open to clients)
Ted Talks	1:15 pm - 2:00 pm (Wellness/Peer Led)
Exercise Group	2:00 pm - 3:00 pm (Wellness/Peer Led)
Basic Conversation Skills	2:00 pm - 3:00 pm (Wellness)
Stress Reduction	3:00 pm - 4:00 pm (Open to clients)
Play a Game Group	3:00 pm - 4:00 pm (Wellness)
Life Skills	3:00 pm - 4:00 pm
Tuesday	
Dried Mangoes Rehearsal Music Group	10:00 am - 11:00 am (Wellness)
Ted Talks	1:15 pm - 2:00 pm (Wellness/Peer Led)
Women's Co-Occurring Recovery Group	1:15 pm - 2:45 pm (ADP)
Art Group with Jan from NAMI	1:30 pm - 3:00 pm (Wellness/Peer Led)
Healthy Pleasures	1:30 pm - 2:30 pm (Staff and Peer Led)
Job Connections Group	1:30 pm - 3:30 pm (Wellness)
Smoking Cessation	3:00 pm - 4:00 pm (Wellness)
Wednesday	
DBT Skills Group - Skills Training	10:00 am - 12:00 pm
Transitional Housing Independent Living Skills	12:00 pm - 1:00 pm
Dual Recovery Anonymous - Peer Support Group	1:00 pm - 2:00 pm (Wellness/Peer Led)
Ted Talks	1:15 pm - 2:00 pm (Wellness/Peer Led)
Self-Care/ADLS Group	1:30 pm - 3:30 pm (Wellness)
Soothing Techniques	2:00 pm - 3:00 pm (Wellness)
Anger Management Group	2:00 pm - 3:00 pm
MH Peer Leadership Academy	2:00 pm - 4:00 pm
Thursday	
Seeking Safety Group	10:30 am-12:00 pm
Improv Music Group	10:00 am - 11:00 am (Wellness/Peer Led)
Women's Co-Occurring Recovery Group	1:15 pm - 2:45 pm (Seeking Safety, ADP)
Healthy Pleasures	1:30 pm - 2:30 pm (Wellness)
TAY DAY	2:00 pm - 4:00 pm (Wellness)
Anxiety and Depression Group	2:30 pm - 3:30 pm (Wellness/Peer Led)
Friday	
DBT Group - Skills Training	10:00 am - 12:00 pm (Closed)
Men's Co-Occurring Recovery Group	10:15 am - 11:45 am (ADP)
Ted Talks	1:30 pm - 2:00 pm (Wellness/Peer Led)
DBT Group - Skills Training	1:30 pm - 2:30 pm
Cinema Club	2:00 pm - 4:00 pm (Wellness)
Mindfulness Group (On hold)	2:45 pm - 3:30 pm (Wellness)

SLT Adult Outpatient Services

Monday	
Co-Occurring DBT	11:00 am - 12:00 pm
DBT - Mindfulness (modified)	1:00 pm - 2:30 pm
Women's Group	1:00 pm - 2:30 pm
DBT - Skill Building	1:30 pm - 2:30 pm (Wellness)
TED Talks - Information & Conversation	3:00 pm – 3:30 pm (Wellness)
Current Events Discussion	3:35 pm – 4:00 pm (Wellness)
Tuesday	
DBT - Mindfulness	1:00 pm - 2:30 pm
Health Awareness/Cooking	1:30 pm - 2:30 pm (Wellness)
Peer Leadership	3:00 pm - 3:30 pm (Wellness)
Just One Thing (Mindfulness)	3:35 pm - 4:00 pm (Wellness)
Wednesday	
DBT – Emotional Regulation	10:30 pm - 12:00 pm
DBT – Interpersonal Effectiveness	1:00 pm - 2:30 pm
Recovery Through Art	1:30 pm - 2:30 pm (Wellness)
Refuge Recovery	3:00 pm - 3:30 pm (Wellness)
Healthy Relationship Skills	3:35 pm - 4:00 pm (Wellness)
Thursday	
Co-occurring Women's Group	10:30 am - 12:00 pm (ADP)
DBT - Distress Tolerance	1:00 pm - 2:30 pm
Community Excursions	1:00 pm – 4:00 pm (Wellness)
Movement Mindfulness	1:30 pm - 2:30 pm (Wellness)
Stress Management/Coping Skills	3:00 pm - 3:30 pm (Wellness)
Social Awareness	3:35 pm - 4:00 pm (Wellness)
Friday	
BHC Group	12:30 pm - 1:00 pm
Volunteering	1:00 pm - 4:00pm (Wellness)
Anger Management	1:30 pm - 2:30 pm (Wellness)
Leisure Skills	3:00 pm – 3:30 pm (Wellness)
Paths to Recovery (Book Study)	3:35 pm - 4:00 pm (Wellness)
Men's Wellness	2:30 pm - 4:00 pm
Saturday	
Friends 'n Fitness	11:00 am - 12:30 pm

INITIALS & DEFINITIONS

Initials	Definition
AB	Assembly Bill
ACEs	Adverse Childhood Experiences
ADL	Activities of Daily Living
ADP	Alcohol and Drug Programs
AMFT	Associate Marriage and Family Therapist
AOT	Assisted Outpatient Treatment
APCC	Associate Professional Clinical Counselor
APS	Adult Protective Services
ARF	Adult Residential Facility
B&C	Board and Care
BHC	Behavioral Health Court
BHD	Behavioral Health Division (formerly the Mental Health Division)
BOMUSD	Black Oak Mine Unified School District
BSCC	Board of State and Community Corrections
CalMHSA	California Mental Health Services Authority
CalQIC	California Quality Improvement Coordinators
CANS	Child and Adolescent Needs and Strengths
CBHDA	County Behavioral Health Directors Association of California
CBO	Community Based Organization
CBT	Cognitive Behavior Therapy
CCC	Community Corrections Center or California Conservation Corps
CCP	Community Corrections Partnership
CCR	Continuum of Care Reform
CDCR	California Department of Corrections and Rehabilitation
CDSS	California Department of Social Services
CFMG	California Forensic Medical Group
CFR	Code of Federal Regulations
CFT	Children and Family Teams
CFTN	Capital Facilities and Technology Needs
CHP	California Highway Patrol
CIT	Crisis Intervention Team
CMS	Centers for Medicare & Medicaid Services
CPP	Community Planning Process
CPS	Child Protection Services
CPT	California Psychiatric Transitions
CSS	Community Services and Supports
CWS	Child Welfare Services
DBT	Dialectical Behavior Therapy
DHCS	Department of Health Care Services (California)
DMC-ODS	Drug Medi-Cal Organized Delivery System
Dx	Diagnosis
ED	Emergency Department
EDC	El Dorado County
EDCMH	El Dorado County Mental Health
EDCOE	El Dorado County Office of Education
EDCSO	El Dorado County Sheriff's Office
EDSO	El Dorado Sheriff's Office
EDCVC	El Dorado Community Vision Coalition
EH	Extra Help
EHR	Electronic Health Record

EPSDT	Early and Periodic Screening, Diagnosis and Treatment
EQRO	External Quality Review Organization
ER	Emergency Room
FEP	First Episode Psychosis
FSP	Full Service Partnership
FTE	Full-Time Equivalent
FY	Fiscal Year
HHSA	Health and Human Services Agency
HOT	Homeless Outreach Team
Hubs	Reference to the Innovation Program “Community-Based Engagement and Support Services”, also called “Community Hubs”
IA	Intergovernmental Agreement
ICC	Intensive Care Coordination
ICM	Intensive Case Management
IHBS	Intensive Home-Based Services
IMD	Institution for Mental Disease (facility)
ITWS	Information Technology Web Services
Katie A.	<i>Katie A. vs. Bonta</i> Lawsuit and/or resulting programs/services
LCSW	Licensed Clinical Social Worker
LL	Laura’s Law
LOCUS	Level of Care Utilization System
LPCC	Licensed Professional Clinical Counselor
LPS	Lanterman Petris Short
LT	Limited Term
LTCC	Lake Tahoe Community College
MAR	Medication Administration Record
MDT	Multi-Disciplinary Team
M-F	Monday through Friday
MH	Mental Health
MHD	Mental Health Division
MHRC	Mental Health Rehabilitation Center (facility)
MHSA	Mental Health Services Act
MHSOAC	Mental Health Oversight and Accountability Commission
MHSUDS	Mental Health and Substance Use Disorder Services, a division of the State’s Department of Health Care Services (DHCS)
MHW	Mental Health Worker
MIOCR	Mentally Ill Offender Crime Reduction
MOA	Medical Office Assistant
MOU	Memorandum of Understanding
MRT	Moral Reconciliation Therapy
NACT	Network Adequacy Certification Tool
NM	New Morning Youth & Family
NOABD	Notice of Adverse Benefit Determination
OAC	Mental Health Services Oversight and Accountability Commission, also MHSOAC
OP	Outpatient
PA	Physician Assistant
PATH	Projects for Assistance in Transition from Homelessness
PCP	Primary Care Physician
PD	Police Department
PEI	Prevention and Early Intervention
PERT	Psychiatric Emergency Response Team
PES	Psychiatric Emergency Services
PG	Public Guardian

PHF	Psychiatric Health Facility
PIP	Primary Intervention Program or Program Improvement Plan
POC	Plan of Correction
PPD	Placerville Police Department
PSC-35	Pediatric Symptom Checklist
QA/UR	Quality Assurance/Utilization Review
QI	Quality Improvement
QI/UR	Quality Improvement/Utilization Review
QIC	Quality Improvement Committee
RIF	Reduction in Force
RFI	Request for Information
RFP	Request for Proposal
RFQ	Request for Qualifications
ROI	Authorization for Release of Information
ROC	Restoration of Competence
RV	Remi Vista
SAMHSA	Substance Abuse and Mental Health Services Administration
SB	Senate Bill
SCF	Sierra Child & Family
SLT	South Lake Tahoe
SLTPD	South Lake Tahoe Police Department
SO	Sheriff's Office
STHS	South Tahoe High School
STRTP	Short-Term Residential Therapeutic Program
SUD	Substance Use Disorders
SV	Summitview Child & Family
SYS	Stanford Youth Solutions
T-House	Transitional Housing
TAY	Transitional Age Youth
TBD	To Be Determined
TCH	Tahoe Coalition for the Homeless
TFC	Therapeutic Foster Care
TYFS	Tahoe Youth and Family Services
Tx	Treatment
TY	Tahoe Youth and Family Services
UR	Utilization Review
VA	United States Department of Veterans Affairs
WET	Workforce Education and Training
WIA	Workforce Investment Act
WOIA	Workforce Innovations and Opportunities Act
WS	West Slope