



**GENERAL NOTES:**

- PROJECT MUST COMPLY WITH TITLE 24, PARTS 1-9 AND 12 IN ACCORDANCE WITH TITLE 24, PART 1, 4-305.
- CONTRACTOR TO BE IN COMPLIANCE WITH CFC CH. 33 - FIRE SAFETY DURING CONSTRUCTION & DEMOLITION.
- TITLE 24, PARTS 1-5 MUST BE KEPT ON THE SITE DURING CONSTRUCTION.
- PROJECT INSPECTOR AND TESTING LAB MUST BE EMPLOYED BY OWNER AND APPROVED BY A/E OF RECORD
- PROJECT INSPECTOR SHALL HAVE AND MAINTAIN ON THE JOB AT ALL TIMES, THE EDITION OF TITLE 24, PARTS 1-8 REFERRED TO IN THE PLANS AND SPECIFICATIONS PER TITLE 24, PART 1, 4-342. (b)3.
- CONTRACTOR SHALL FIELD VERIFY ALL DIMENSIONS AND EXISTING CONDITIONS AT THE SITE AND SHALL REPORT ANY DISCREPANCIES IN WRITING TO THE CONSTRUCTION MANAGER BY THE MEANS OF A REQUEST FOR INFORMATION (RFI) OR AS PART OF THE APPLICABLE SHOP DRAWING / SUBMITTAL.
- CONTRACTOR IS RESPONSIBLE FOR INCIDENTAL WORK NECESSARY TO COMPLETE THE INSTALLATION OF NEW WORK. THIS INCLUDES, BUT IS NOT LIMITED TO, THE REMOVAL AND/OR REINSTALLATION OF ALL EXISTING ITEMS, OR PORTIONS OF THE EXISTING CONSTRUCTION WHETHER SHOWN OR NOT.
- ALL ITEMS NOT SPECIFICALLY SHOWN TO BE DEMOLISHED, REPLACED OR MODIFIED ARE TO REMAIN IN PLACE, UNDISTURBED IN WORKING CONDITION.
- CONTRACTOR TO RE-ESTABLISH ALL EXISTING UTILITY BOXES, MANHOLES, CLEANOUTS, ETC. IN AREAS OF WORK TO FINISH GRADE
- ALL WORK SHALL BE IN COMPLETE CONFORMANCE WITH MANUFACTURER'S SPECIFICATIONS AND RECOMMENDATIONS OR AS OTHERWISE OUTLINED IN THE SPECIFICATIONS.
- USE OF ANY MATERIALS CONTAINING LEAD OR ASBESTOS IS PROHIBITED.
- THE TERM "TYPICAL" OR "(TYP.)" SHALL BE CONSTRUED TO MEAN APPLYING TO ALL LIKE OR SIMILAR CONDITIONS UNLESS SPECIFICALLY NOTED OTHERWISE.

**BIN AND CONTAINER STORAGE SCHEDULE**

(XX) SYMBOL USED FOR SCHEDULE, TYP.

**REQUIRED AREAS**

- A-1 APPLIANCE PROCESSING 30'X50'
- A-2 HHW SUPPLY STORAGE AREA 20'X25'
- A-3 (FREE RECYCLE AREA) MATTRESS STORAGE AREA 8'X20'
- A-4 HHW USED OIL STORAGE PROCESSING

**BINS AND CONTAINERS**

- B-1 (FREE RECYCLE AREA) CLEAR TV BIN 8'X20', REQUIRES 5' CLEAR AT DOORS
- B-2 (FREE RECYCLE AREA) MIXED RECYCLE BINS (5) 5 YARD BINS 7'X40'
- B-3 (FREE RECYCLE AREA) E WASTE BINS (4) 4'X4'
- B-4 (\$\$\$) GREEN CARPET SHIPPING CONTAINER 8'X40'
- B-5 (\$\$\$) RECYCLED TIRE BIN 8'X25' X2
- B-6 (FREE RECYCLE AREA) CAR BATTERY BOX X2
- B-7 (FREE RECYCLE AREA) METAL RECYCLE BIN 20 YD
- B-8 HHW HAZMAT STORAGE BIN 8'X20'
- B-9 TOOL STORAGE SHED 8'X20'
- B-10 (FREE RECYCLE AREA) MATTRESS SEMI-TRAILER 8'X52'
- B-11 BUY BACK CENTER BINS 8'X20' X6
- B-12 HHW TEMPORARY CHEMICAL STORAGE AND PROCESSING MODULE (NEW) 11'-4"X33'-4"
- B-13 HHW TEMPORARY BARREL STORAGE MODULE (NEW) 9'-4"X25'-4"
- B-14 PORTABLE LOADING RAMP/DOCK (NEW) 7'X30'
- B-15 PORTABLE SPILL CONTAINMENT SYSTEM (NEW) 10'X10'
- B-16 TRANSFER TRAILER STAGING

**EL DORADO DISPOSAL MATERIAL RECOVERY FACILITY RENOVATION**  
4100 THROWITA WAY  
PLACERVILLE, CA 95667

WASTE CONNECTIONS INC.

PROJECT NUMBER: 2019-011.00

PHASE II  
SITE PLAN

A1.1.3

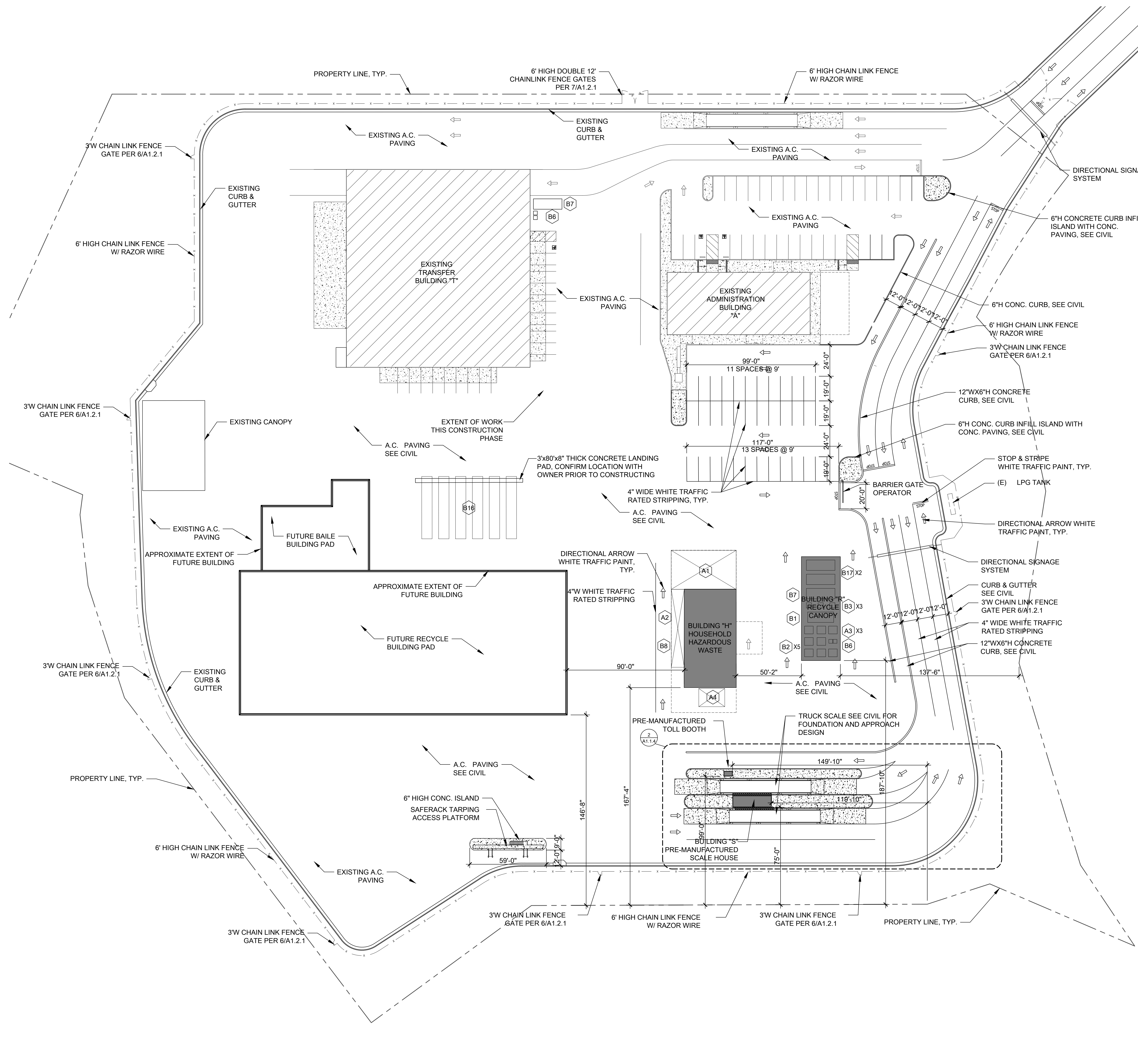

**PATH OF TRAVEL**

PATH OF TRAVEL (P.O.T.) AS INDICATED, IS A COMMON FREE ACCESS ROUTE WITHOUT ANY ABRUPT VERTICAL CHANGES EXCEEDING 1/2" BEVELED AT 1:2 MAXIMUM SLOPE, EXCEPT THAT LEVEL CHANGES DO NOT EXCEED 1/2" VERTICAL AND IS AT LEAST 48" WIDE. THE PATH SURFACE IS SLIP RESISTANT, STABLE, FIRM AND SMOOTH. PASSING SPACES (11B-403.5.3) AT LEAST 60"x60" ARE LOCATED NOT MORE THAN 200' APART. PARTS OF PATH OF TRAVEL WITH CONTIN. GRADIENTS HAVE 60" LEVEL AREAS (11B-403.7) NOT MORE THAN 400' APART. THE CROSS SLOPE DOES NOT EXCEED 2% AND SLOPE IN THE DIRECTION OF TRAVEL IS LESS THAN 5% UNLESS OTHERWISE INDICATED. P.O.T. SHALL BE MAINTAINED FREE OF OVERHANGING OBSTRUCTIONS TO 80" MINIMUM (11B-307.2) AND PROTRUDING OBJECTS GREATER THAN 4" PROJECTION FROM WALL AND ABOVE 27" AND LESS THAN 80" (11B-307.4)

P.O.T. HAS NO DROP-OFF OVER 4" AT THE EDGE OF WALKS OR LANDING.

**SITE PLAN**

SCALE: 1" = 30'-0"

