

**RECORDING REQUESTED BY AND
WHEN RECORDED MAIL TO:**

County of El Dorado
Department of Transportation
Attn: ROW Unit
2850 Fairlane Ct.
Placerville, CA 95667

APN: 051-250-039
Seller: Stymeist Trust
Project #: 72334

Mail Tax Statements to above.
Exempt from Documentary Tax Transfer
Per Revenue and Taxation Code 27383

Above section for Recorder's use

GRANT OF PUBLIC UTILITY EASEMENT

FOR VALUABLE CONSIDERATION, receipt of which is hereby acknowledged, **Steven P. Stymeist, as Trustee of the Steven P. Stymeist 2005 Revocable Separate Property Trust**, hereinafter referred to as "Grantor," grants to the **COUNTY OF EL DORADO, a political subdivision of the State of California**, a public utility easement over, upon, under, and across a portion of all that certain real property situate in the unincorporated area of the County of El Dorado, State of California,

DESCRIBED IN EXHIBIT 'A2' AND DEPICTED IN EXHIBIT 'B2' ATTACHED HERETO AND MADE A PART HEREOF, WHICH DESCRIPTION IS BY THIS REFERENCE INCORPORATED HEREIN.

Said public utility easement shall include rights of way for water, sewer and gas, and for poles, guy wires, anchors, overhead and underground wires and conduits for electric, telephone and television cable services, with the right to trim and remove trees, tree limbs, and brush, together with any and all appurtenances appertaining thereto, over, under and across said parcel.

IN WITNESS WHEREOF, Grantor has herein subscribed its name on this 10 day of

May, 2021.

**GRANTOR: Steven P. Stymeist, as Trustee of the Steven P. Stymeist 2005
Revocable Separate Property Trust**



Steven P. Stymeist, Trustee

(A Notary Public Must Acknowledge All Signatures)

EXHIBIT 'A2'

All that certain real property situate in the Southwest Quarter of Section 19, Township 10 North, Range 11 East, Mount Diablo Meridian, County of El Dorado, State of California, being a portion of Parcel D as shown on that certain Parcel Map filed in Book 25, Page 65 of Parcel Maps in the Official Records of El Dorado County more particularly described as follows:

COMMENCING at the most southerly corner of said Parcel; thence along the southerly line of said Parcel North 63°27'23" West, 47.44 feet to the TRUE POINT OF BEGINNING; thence along the southerly and southwesterly lines of said Parcel the following two (2) courses: 1) North 63°27'23" West, 23.63 feet; 2) North 18°02'04" West, 28.77 feet; thence leaving said southwesterly line South 84°02'49" East, 120.78 feet to the southeasterly line of said Parcel; thence along said southeasterly line South 45°38'07" West, 44.95 feet; thence leaving said southeasterly line North 84°02'49" West, 58.25 feet to the TRUE POINT OF BEGINNING. Containing 3,339 square feet (0.08 acres) more or less.

-End of Description-

See Exhibit 'B2' attached hereto and made a part hereof.

The Basis of Bearings of the above description is grid North and is identical to that shown on that certain Record of Survey filed in Book 31 of Surveys, page 143. Distances used in the above description are grid distances. Divide distances by 0.999855 to obtain ground level distances.

The purpose of the above description is to describe that portion of said parcel as easements for 1) slope and drainage purposes and 2) public utilities purposes.



Joseph C. Neely, P.L.S. 9026
Associate Land Surveyor
El Dorado County
Department of Transportation



Date: 10/24/19

EXHIBIT 'B2'

Situate in Section 19, T. 10 N., R. 11 E., M.D.M.
County of El Dorado, State of California



STEVEN STYMEIST TRUST
APN 051-250-39
PARCEL D, P.M. 25-65
2006-0001895

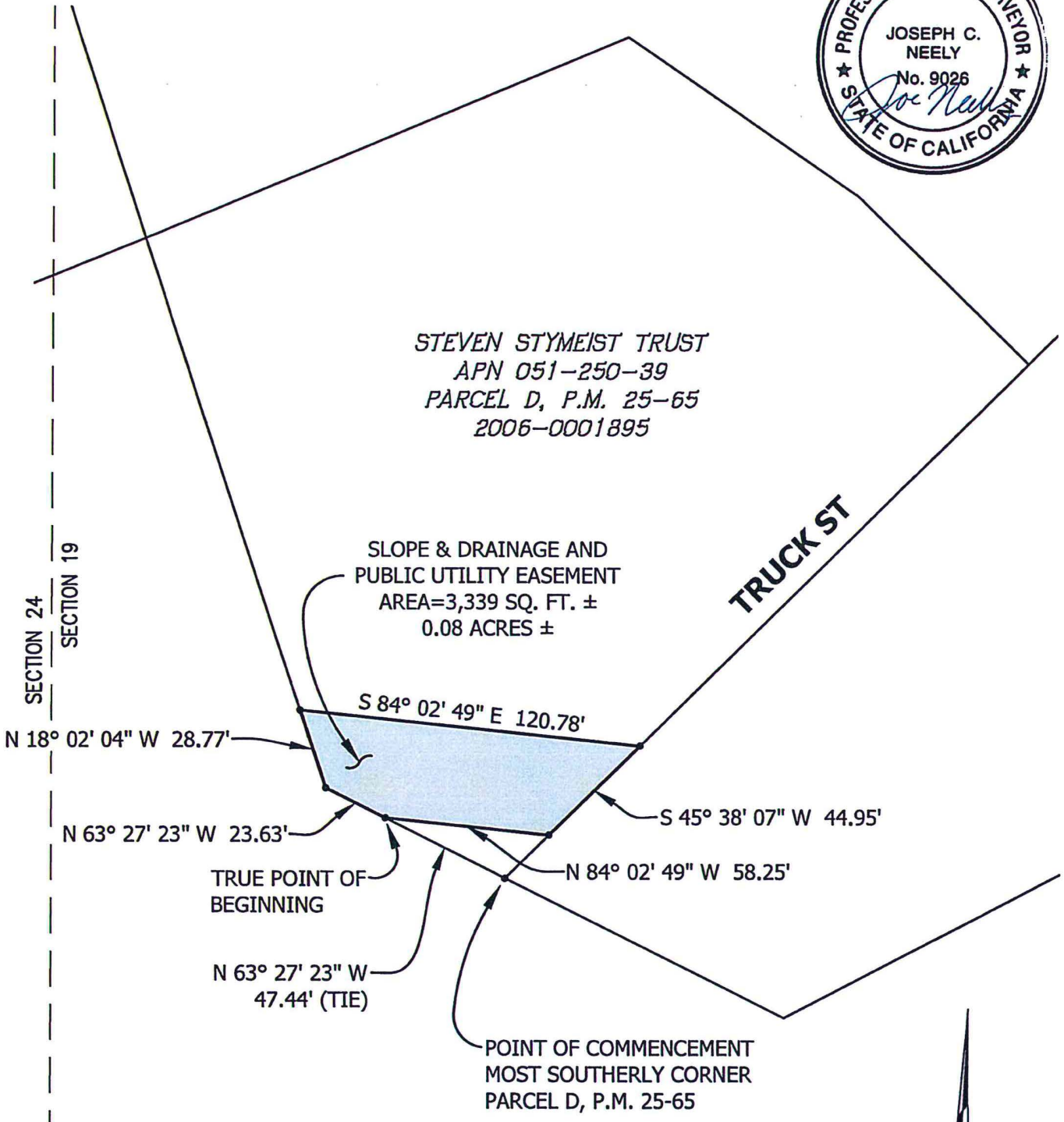

Grid North
Scale 1"=50'

CALIFORNIA ALL PURPOSE ACKNOWLEDGMENT

A notary public or other officer completing this certificate verifies only the identity of the individual who signed the document to which this certificate is attached, and not the truthfulness, accuracy, or validity of that document.

STATE OF CALIFORNIA }

COUNTY OF El Dorado }

On 5/10/21 before me, Kyle Lassner Notary
Public, Date (here insert name and title of the officer)

personally appeared Steven P. Stymaist

who proved to me on the basis of satisfactory evidence to be the person(s) whose name(s) is/are subscribed to the within instrument and acknowledged to me that he/she/they executed the same in his/her/their authorized capacity(ies), and that by his/her/their signature(s) on the instrument the person(s), or the entity upon behalf of which the person(s) acted, executed the instrument.

I certify under PENALTY OF PERJURY under the laws of the State of California that the foregoing paragraph is true and correct.

WITNESS my hand and official seal.

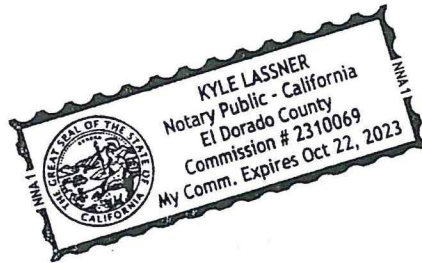

Signature: [Handwritten Signature] (Seal)

OPTIONAL

Description of Attached Document

Title or Type of Document: Grant of Public Utility Easement Number of Pages: 3

Document Date: 5/10/21 Other: Ø

**RECORDING REQUESTED BY AND
WHEN RECORDED RETURN TO:**

County of El Dorado
Board of Supervisors
330 Fair Lane
Placerville, CA 95667

APN: 051-250-039
Seller: Stymeist Trust
Project #: 72334

CERTIFICATE OF ACCEPTANCE

This is to certify that the interest in real property conveyed by the Grant of Public Utility Easement dated May 10th, 2021, from **Steven P. Stymeist, as Trustee of the Steven P. Stymeist 2005 Revocable Separate Property Trust**, is hereby accepted by order of the County of El Dorado Board of Supervisors and the grantee consents to the recordation thereof by its duly authorized officer.

APN: 051-250-039

Dated this _____ day of _____, 20____.

COUNTY OF EL DORADO

By: _____
John Hidal, Chair
Board of Supervisors

ATTEST:

Clerk of the Board of Supervisors

By: _____
Deputy Clerk