

**RECORDING REQUESTED BY AND
WHEN RECORDED MAIL TO:**

County of El Dorado
Department of Transportation
Attn: ROW Unit
2850 Fairlane Ct.
Placerville, CA 95667

APN: 051-250-039
Seller: Stymeist Trust
Project: 72334

Mail Tax Statements to above.
Exempt from Documentary Tax Transfer
Per Revenue and Taxation Code 27383

Above section for Recorder's use

GRANT OF TEMPORARY CONSTRUCTION EASEMENT

Steven P. Stymeist, as Trustee of the Steven P. Stymeist 2005 Revocable Separate Property Trust, hereinafter referred to as "Grantor," grants to the **COUNTY OF EL DORADO**, a political subdivision of the State of California, hereinafter referred to as "Grantee," a temporary construction easement over, upon, and across a portion of that real property in the unincorporated area of the County of El Dorado, State of California, described as:

**See Exhibits 'A3' and 'B3' attached hereto
and by reference is made a part hereof.**

This temporary construction easement is granted under the express conditions listed below:

1. In consideration of \$6,478.00 (six thousand four hundred seventy eight dollars AND 00/100) and other good and valuable consideration, the receipt and sufficiency of which is hereby acknowledged, Grantor does hereby Grant to Grantee an easement for temporary construction over and across those identified portions of the Grantor parcel.
2. Grantor represents and warrants that they are the owner of the property described in Exhibit 'A3' and depicted on the map in Exhibit 'B3' attached hereto and made a part hereof, and that Grantor has the exclusive right to grant the temporary construction easement.
3. This temporary construction easement is necessary for the purpose of constructing the **Diamond Springs Parkway Phase 1B Project CIP No. 72334** (Project). Specifically, this temporary construction easement shall allow Grantee or its agents, employees, and contractors the right of ingress and egress as may be reasonably necessary for construction purposes, inclusive of such repairs, replacements, and removals as may be from time to time required as well as for other purposes incidental to construction of the project. Stockpiling or parking of vehicles or equipment is allowed to take place in this area. This temporary construction easement shall not be revoked and shall not expire until the

recording of the Notice of Completion of the Project. Included within this temporary construction easement is the right of ingress and egress of Grantee, its agents, employees, and contractors for warranty repairs and the correction of defects in the work within the first year following completion of construction. This right during the one-year warranty period survives the expiration of this easement.

4. The Temporary Construction Easement is for a period of 84 months from the date of full execution. Construction is anticipated to take 84 months. This Easement also covers a one-year warranty period.
5. Grantee agrees to indemnify and hold harmless Grantor from and against any liability arising out of the entry onto the property by Grantee or its agents, employees, and contractors during the term of this temporary construction easement. In the event of property damage, Grantee, at its sole option, may either repair the damage or pay the estimated costs for the repair.

IN WITNESS WHEREOF, Grantor has herein subscribed its name on this 10 day of MAY, 2021.

GRANTOR: Steven P. Stymeist, as Trustee of the Steven P. Stymeist 2005 Revocable Separate Property Trust



Steven P. Stymeist, Trustee

(All signatures must be acknowledged by a Notary Public)

EXHIBIT 'A3'

All that certain real property situate in the Southwest Quarter of Section 19, Township 10 North, Range 11 East, Mount Diablo Meridian, County of El Dorado, State of California, being a portion of Parcel D as shown on that certain Parcel Map filed in Book 25, Page 65 of Parcel Maps in the Official Records of El Dorado County more particularly described as follows:

COMMENCING at the most southerly corner of said Parcel; thence along the southerly and southwesterly lines of said Parcel the following two (2) courses: 1) North 63°27'23" West, 71.07 feet; 2) North 18°02'04" West, 28.77 feet to the TRUE POINT OF BEGINNING; thence continuing along said southwesterly line North 18°02'04" West, 21.89 feet; thence leaving said southwesterly line South 84°02'49" East, 146.27 feet to the southeasterly line of said Parcel; thence along said southeasterly line South 45°38'07" West, 25.99 feet; thence leaving said southeasterly line North 84°02'49" West, 120.78 feet to the TRUE POINT OF BEGINNING. Containing 2,670 square feet (0.06 acres) more or less.

-End of Description-

See Exhibit 'B3' attached hereto and made a part hereof.

The Basis of Bearings of the above description is grid North and is identical to that shown on that certain Record of Survey filed in Book 31 of Surveys, page 143. Distances used in the above description are grid distances. Divide distances by 0.999855 to obtain ground level distances.

The purpose of the above description is to describe that portion of said parcel as a temporary easement for construction purposes.



Joseph C. Neely, P.L.S. 9026
Associate Land Surveyor
El Dorado County
Department of Transportation



Date: 3/2/2020

EXHIBIT 'B3'

Situate in Section 19, T. 10 N., R. 11 E., M.D.M.
County of El Dorado, State of California

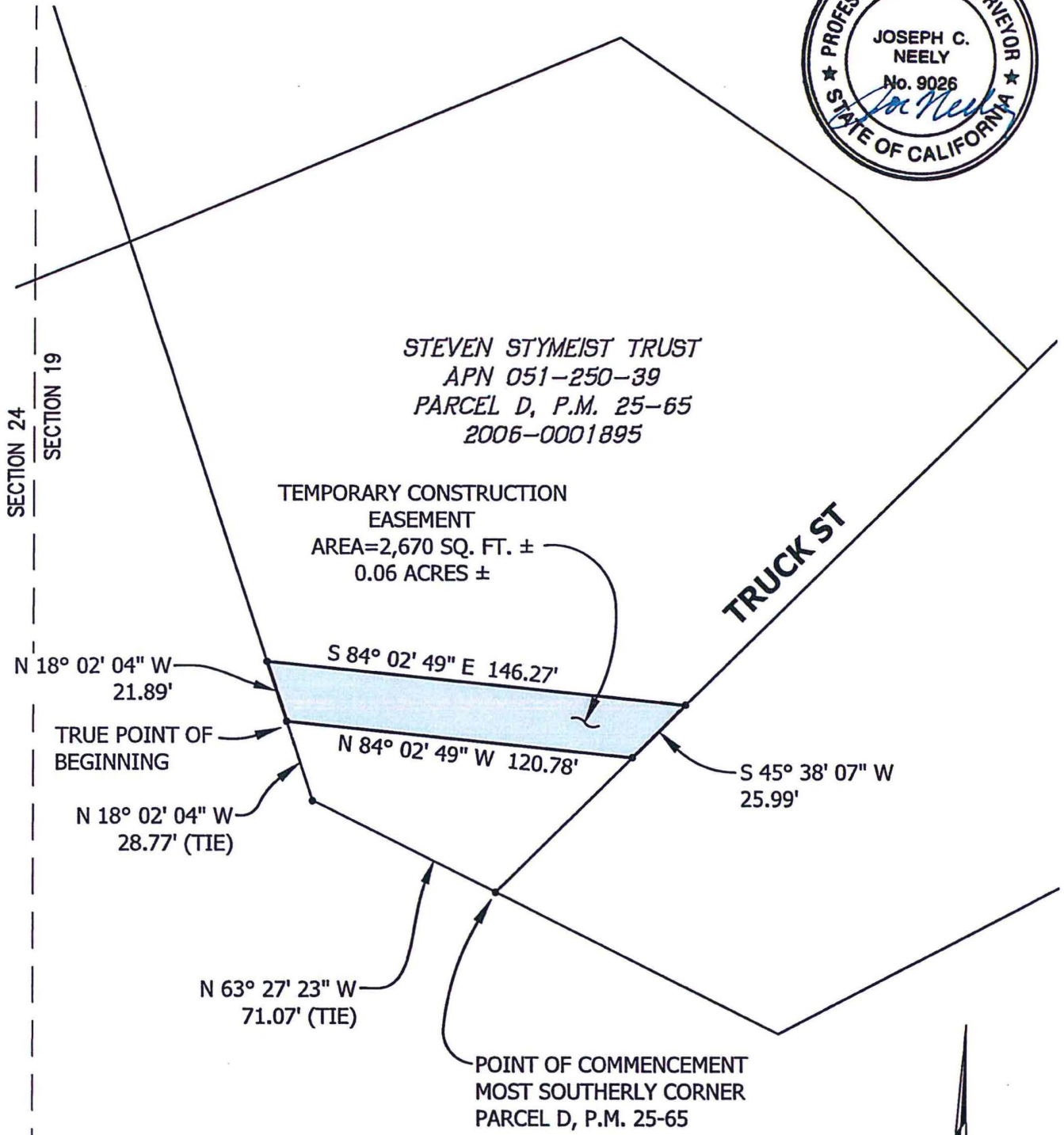
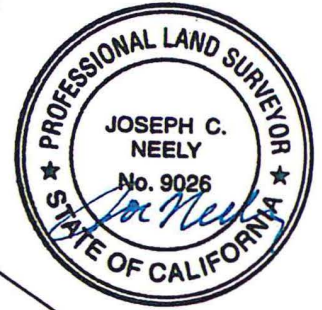

STEVEN STYMEIST TRUST
APN 051-250-39
PARCEL D, P.M. 25-65
2006-0001895

TEMPORARY CONSTRUCTION
EASEMENT
AREA=2,670 SQ. FT. ±
0.06 ACRES ±

TRUCK ST

SECTION 24
SECTION 19

N 18° 02' 04" W
21.89'

TRUE POINT OF
BEGINNING

N 18° 02' 04" W
28.77' (TIE)

N 63° 27' 23" W
71.07' (TIE)

S 84° 02' 49" E 146.27'

N 84° 02' 49" W 120.78'

S 45° 38' 07" W
25.99'

POINT OF COMMENCEMENT
MOST SOUTHERLY CORNER
PARCEL D, P.M. 25-65



Grid North
Scale 1"=50'

CALIFORNIA ALL PURPOSE ACKNOWLEDGMENT

A notary public or other officer completing this certificate verifies only the identity of the individual who signed the document to which this certificate is attached, and not the truthfulness, accuracy, or validity of that document.

STATE OF CALIFORNIA }

COUNTY OF El Dorado }

On 5/10/21 before me, Kyle Lassner Notary
Public, (here insert name and title of the officer)
Date

personally appeared Steven P. Styraist

who proved to me on the basis of satisfactory evidence to be the person(s) whose name(s) is/are subscribed to the within instrument and acknowledged to me that he/she/they executed the same in his/her/their authorized capacity(ies), and that by his/her/their signature(s) on the instrument the person(s), or the entity upon behalf of which the person(s) acted, executed the instrument.

I certify under PENALTY OF PERJURY under the laws of the State of California that the foregoing paragraph is true and correct.

WITNESS my hand and official seal.

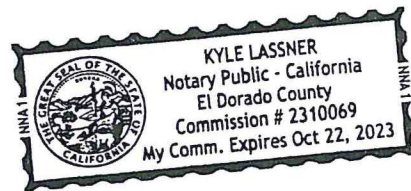

Signature: [Handwritten Signature] (Seal)

OPTIONAL

Description of Attached Document

Title or Type of Document: Grant of Temporary Construction Easement Number of Pages: 4

Document Date: 5/10/21 Other: Ø

**RECORDING REQUESTED BY AND
WHEN RECORDED RETURN TO:**

County of El Dorado
Board of Supervisors
330 Fair Lane
Placerville, CA 95667

APN: 051-250-039
Seller: Stymeist Trust
Project #: 72334

CERTIFICATE OF ACCEPTANCE

This is to certify that the interest in real property conveyed by the Grant of Temporary Construction Easement dated May 10th, 2021, from **Steven P. Stymeist, as Trustee of the Steven P. Stymeist 2005 Revocable Separate Property Trust**, is hereby accepted by order of the County of El Dorado Board of Supervisors and the grantee consents to the recordation thereof by its duly authorized officer.

APN: 051-250-039

Dated this _____ day of _____, 20____.

COUNTY OF EL DORADO

By: _____
John Hidal, Chair
Board of Supervisors

ATTEST:

Clerk of the Board of Supervisors

By: _____
Deputy Clerk